In One Part—General News Sheet—16 Pages.

The Times
LOS ANGELES

Twenty-fourth Year.

PER ANNUM, $9.00. { PER WEEK, 20 CENTS. PER MONTH, 75 CENTS.

MONDAY MORNING, JUNE 5, 1905.

ON ALL NEWS STANDS, TRAINS AND STREETS. } 5 CENTS.

Theaters.

ORPHEUM—SPRING ST., Between Second and Third. Both Phones 1447.

Modern Vaudeville

Week Commencing TONIGHT

BELLA FOX, Queen of Comic Opera; MABELLE ADAMS, Character Violinist; BURKE, LA RUE and INKY BOYS; HENRI FRENCH, Novelty Entertainer; BARRY and HALVERS, Comedy Duo; JOHN BIRCH, "The Man With the Hats;" ORPHEUM MOTION PICTURES; Last Week, Tremendous Success, EMMETT CORRIGAN & CO., in "The Card Party."

Prices the Same—10c, 25c and 50c. Matinees Wednesday, Saturday and Sunday.

GRAND OPERAHOUSE—MAIN ST., Between First and Second. PHONES—Main 1967, Home 418. THE ULRICH STOCK COMPANY Presents THE FAMILY THEATER.

"FABIO ROMANI"

A Dramatic Version of MARIE CORELLI'S Famous Novel. "VENDETTA." The Strongest and Most Thrilling of Modern Dramas.

Matinees Sunday, Tuesday and Saturday, 10c and 15c. Evenings, 10c, 25c and 50c.

NEXT WEEK—"CONFESSIONS OF A WIFE."

BELASCO THEATER—BELASCO, MAYER & CO., Props. PHONES—Main 3380, Home 267.

COMMENCING TONIGHT—FIRST TIME

The Belasco Theater Stock Company Presents the Big Laughing Success

WHAT HAPPENED TO JONES

The most entertaining performance in Los Angeles—Nothing but fun from beginning to end. TOMORROW NIGHT—ENTIRE HOUSE SOLD OUT TO THE KNIGHTS OF COLUMBUS. NEXT WEEK—The Famous Character Comedy, "CHIMMIE FADDEN."

MOROSCO'S BURBANK THEATER—SIXTH AND MAIN. PHONES 1270.

Splendid Play Drew Two Packed Houses Yesterday.

TONIGHT—All Week—Big Matinee Saturday

"Juanita of San Juan"

A Glorious Love Story, Dealing With the Old California Mission Days.

TONIGHT—FRATERNAL BROTHERHOOD NIGHT—Almost 900 Jolly Fellows.

NEXT WEEK—Another Rattling Good Show, "THE COUNTY FAIR."

MASON OPERAHOUSE— H. C. WYATT, Lessee and Manager.

FIVE NIGHTS and SATURDAY MATINEE, COMMENCING TOMORROW NIGHT

NAT. C. GOODWIN and an Excellent Supporting Company, Presenting

TOMORROW and WEDNESDAY NIGHTS and Saturday Matinee—"THE USURPER."

Thursday Night Only—"AN AMERICAN CITIZEN."

Friday and Saturday Nights—"A GILDED FOOL."

PRICES—25c, 50c, 75c, $1.00, $1.50 and $2.00. TELS. 70.

FISCHER'S THEATER—FIRST ST., Bet. Spring and Main.

Week Commencing TONIGHT—ENTIRE NEW BILL—The big Burlesque, "IN GAY PAREE," the best yet. Four big headliners this week—KLEIN & KLEIN, HARDOW, PERRY & WILBER, PROF. J. G. WISE. New Motion Pictures. Matinees Tuesday, Thursday, Saturday, Sunday. Prices 10c and 25c. Reserved Seats 25c.

Amusements and Entertainments.

... ing Establishment in America

... SALT WATER PLUNGES, TUB BATHS, SURF BATHING ...

... CLUB EXHIBIT—

... LIFORNIA ARTISTS. LOAN PICTURES AND KERAMICS. ... BLANCHARD HALL BUILDING. Open Daily ... a.m. to 5 p.m., and on Monday, Wednesday and Saturday ...

... SPRINGS—WEST SEVENTH STREET CAR TO DOOR EVERY SIX MINUTES.

MAMMOTH PLUNGE—

... "The finest water in the world." All forms of medicinal and ... THURSDAY EVENING.

... ery Afternoon and Evening—

... ITALIAN BAND—Grand Open Air Concerts; Brilliant Selections ... THE GREAT ZARROW FAMILY—Sensational Acrobatic ... "THE GAP" and the Marvelous CYCLE DAZZLE. ADMISSION 10 CENTS.

Superb Routes of Travel.

KNIGHTS OF COLUMBUS—

DAILY EXCURSIONS

Santa Catalina Island

A Combination of Mountain and Seashore

CLIMATE PERFECT AND A VARIETY OF ATTRACTIONS—Fishing, Boating, Bathing, Viewing the Marine Gardens, Etc.

HOTEL METROPOLE

First-Class Accommodations—American Plan.

CATALINA CANVAS CITY

FOR IDEAL CAMP LIFE

TRAINS leaving Southern Pacific Depot at 9:05 a.m. and Salt Lake Depot at 8:30 a.m. connect with steamer at San Pedro.

Extra Boat Saturday Evenings—Take 4:45 train on either road.

BANNING CO., Huntington Building, Los Angeles, Cal.

GLASS-BOTTOM POWER BOATS Cleopatra, Lady Lou and Mon Ami leave for Marine Gardens and Moonstone Beach, 9 a.m. daily, landing one hour on the beach to gather moonstones. Trips to Seal Rocks at 1:30 and 3 p.m., the 2:30 boat returning in ample time to catch returning steamer. Bay trips every half hour. The sight of your life. Don't miss it. Santa Catalina Island.

EXCURSION—

...To Lake Tahoe

GEM OF THE SIERRAS

June 9—Round Trip $23.00

Good for return 21 days. Stopover allowed at San Francisco returning. See the most beautiful mountain lake in the world. INQUIRE AT 261 SOUTH SPRING STREET.

SOUTHERN PACIFIC

PACIFIC MAIL S. S. CO.—For Honolulu, Japan—CHINA, MANILA, INDIA AND AROUND THE WORLD.

Fleet augmented by two new twin-screw steamers, the largest afloat on the Pacific. MANCHURIA, 27,000 tons; MONGOLIA, 27,000 tons; KOREA, 18,000 tons; SIBERIA, 18,000 tons; CHINA, 10,000 tons. Sailings from San Francisco June 7, 16, 24; July 1, 8, 29; Aug. 8, 16, 25; Sept. 2, 27; Oct. 10, 21; Nov. 4, 15, 25. For further information apply to G. A. PARKYNS, General Agent; R. R. HARRIS & A. A. POLHAMUS, Agents, 261 South Spring St. Free copies of all Trans-Atlantic Steamship Lines.

OCEANIC STEAMSHIP CO.— ROUND TRIP TO HONOLULU OR TAHITI $125.00

Steamer to Honolulu, Samoa, New Zealand and Australia June 8; to Honolulu June 17; to Tahiti July 1. Honolulu excursions organized. Tickets and information furnished by HUGH B. RICE CO., 418 West Third Street.

STEAMER for San Francisco—EVERY DAY. MERCHANTS INDEPENDENT LINE.

Steamers for Portland and all points North DAILY, carrying passengers and freight. FARE INCLUDES BERTH AND MEALS. To San Francisco $7.55, Portland $18.35, Seattle $16.35, Eureka $12.35. Apply to C. J. LEHMAN, Genl. Agt., 250 S. Spring Street. PHONES 808.

Amusements and Entertainments.

WARM PLUNGE—North Beach, Santa Monica—Filled fresh every day. Safe Surf Bathing free from dangerous currents.

HEAR the Wonderful Behr Tone— AT WILLIAMSON PIANO CO., 327 South Spring St.

BRIEF WEATHER REPORT.

FORECAST for Los Angeles and vicinity: Fair; light west winds.

YESTERDAY: Maximum temperature, 71 deg.; minimum, 54 deg. Wind, 5 a.m., northeast; velocity, 2 miles; 5 p.m., southwest; velocity, 13 miles. At midnight the temperature was 57 deg.; clear.

TODAY: At 3 a.m. the temperature was 55 deg.; clear.

FORECAST for San Francisco and vicinity: Fair; warmer; fresh northwest winds.

[The complete weather report, including comparative temperatures, will be found on page 8.]

POINTS OF THE NEWS IN The Times THIS MORNING

INDEX.

1. Wants More "Yellow Peril."
Our Ports Menaced.
2. Excitement at Pavlovsk.
3. Railroads the Issue.
4. Hit Made by Band of Boys.
6. Editorial Page Paragraphs.
7. Gossip of the Theater.
8. Weather Report.
Liners: Classified Advertising.
10. At the City's Gates.
11. Sporting Events of the Day.
12. Globe is the Best of Camps.
14. Affairs in Neighboring Counties.
15. Los Angeles County Happenings.
16. The City in Brief: Paragraphettes.

SYNOPSIS.

THE CITY. Woman loses her life in trying to snatch pet dog from under wheels of trolley car....Brilliant reception to Knights of Columbus at Hotel Lankershim and big hit made by League of the Cross Band....Dr. Talmage preaches in favor of high license. Prohibitionists will not work for another election....Large classes confirmed in Catholic churches....Mrs. Fiske may play at the Chutes....Trunk robber gets hundreds of dollars....Ridiculous person asks police to escort him home because he has $5 in his pockets....Looloos win hot ball game. Whittier escapes must go to prison. Bottle of red wine makes bloody spectacle.

SOUTHERN CALIFORNIA. Robert J. Burdette's eloquent sermon to the graduating class of Throop at Pasadena....Body of an unidentified suicide found near a roadway at Alhambra. Happy ending of a Ventura romance. Santa Barbara fisherman narrowly escapes drowning....Santa Ana merchant saves himself from robber by sprinting....Avalon ready for season's rush of pleasure seekers....Plans for commencement week at Santa Monica. Amazing boom in building at Ocean Park....Mexican at Colton teaches his daughter to steal and lives off what she secures....Long-expected railroad from Mojave eastward through desert may be built by company just incorporated. Telephone men in session at Redlands. San Bernardino pioneers protest against permitting autos on mountain roads.

PACIFIC SLOPE. Excitement in the Klondike over Congdon's appointment....First gold from Dawson. Suicide with razor....Steamer Robert Dollar disabled in Santa Barbara channel....Wire-pulling in Washington to get on railroad commission. Luther Burbank predicts great changes for the benefit of mankind through forces in plant life....Tonopah without mail, owing to postmaster's dispute with lumber company.

FOREIGN. BY CABLE. Visiting Princes and Princesses dine with Kaiser....President Roosevelt's peace utterances read with interest at Vienna....Morocco's Foreign Minister invites the powers to international conference....Crown Prince Frederick pays long visit to retiring American Minister Swenson....Bombs found in house at Baku adjoining Governor-General's palace....Britain replies to Castro and adheres to her position. Filipino Federals active....Missing bark Apache sighted.

GENERAL EASTERN. Joint army and navy exercises to be held at Washington and Baltimore....Speck von Sternberg sees the President....Russia to recognize American passports. Nan Patterson quits her tour....Chicago churches struck by storm....Three men killed and seven wounded in feud fight....Rumor of possible merger of the Equitable and other insurance companies....Hyde to make a statement....Great wheat crop in prospect ensures more prosperity....New political party in Philadelphia.

REVOLT AND GREAT WAR. The Czar decides that war shall continue—Two hundred thousand more men to be sent to Manchuria and a new navy to be built....Russian press and public laud the President's efforts for peace—Favorable comment from Vienna. Minor engagements on land....Japan can raise a million men....Losses up to the end of Port Arthur siege....Excitement at Pavlovsk over attempt to hold funeral services—Many persons hurt and arrested....Russian vessels helpless in Manila Bay....Rear-Admiral Enquist calls on Gov. Wright and Gen. Corbin—Needs time for repairs....Russians expected a naval victory....Farewell shots of the Borodino....Togo pays a visit to Rojestvensky....Vladivostok tells the story of the sea fight.

CROWN PRINCE'S RESPECTS.

COPENHAGEN, June 4.—Crown Prince Frederick has honored L. F. Swenson, the retiring American Minister, and Mrs. Swenson, with a long visit, as they will leave for the United States before His Royal Highness returns from his summer vacation. Former Finance Minister Hage has returned from his trip to the United States, and is highly enthusiastic over what he calls the "tremendous energy of the American nation."

BRITAIN AND VENEZUELA.

BOSTON, June 4.—In regard to President Castro's recent message to the Congress of Venezuela, the British government adheres to its position regarding the agreement with the foreign bondholders. The British bondholders are now negotiating a new arrangement with Venezuela, the details of which are not concluded.

THE GREAT WAR.

WANTS ANOTHER DOSE OF "YELLOW PERIL."

Czar Wipes Away His Tears, Girds up His Loins and Gives Orders.

Two Hundred Thousand More Men Will be Sent to Manchuria—Government Shipyards are Told to Lay Down a New Fleet Despite Protests of Naval Architects Against Haste—Public Opinion Passive.

[BY DIRECT WIRE TO THE TIMES.]

ST. PETERSBURG, June 5, 2:10 a. m.—[By Atlantic Cable.] President Roosevelt's tender of his good offices to bring about peace is received with general favor in the press and by the public, and the desire that some steps should be taken towards securing an honorable peace is increasingly manifest.

The Russ declares that the President's offer should be commended, as an act of friendship tending to bring out Japan's terms of peace and Russia's acceptance of an offer which would not mean surrender on humiliating terms. The paper maintains at the same time that negotiations, if begun, must be direct, and that there must be no intervention by other powers.

The Bourse Gazzette says that Russia must make the greatest possible use of friendly offices of the United States and Great Britain. This paper, as well as the Synotschesva, the Nashazhin and others, advances the idea that Japan will be disposed to grant better terms to the Russian people than to the bureaucrats who began the war. These papers reiterate the demand for a Zemsky Sobor to settle the question. Even the Grashdanin declares peremptorily for peace, the Novoe Vremya alone dissenting to the general chorus, by saying that peace is not so essential as "foreign and internal enemies" imagine, and picturing Great Britain, the United States and the continental powers as beginning to tremble in face of the "yellow danger."

Members of the diplomatic corps express their pleasure that President Roosevelt had taken the lead in urging Russia to give up the prosecution of the war, but they said they were apprehensive that the President's effort would be fruitless. Baron Rosen, the new Ambassador to Washington, does not seem to be accelerating his departure on account of developments in the United States. He will sail June 27.

LONDON, June 4.—[Exclusive Dispatch.] St. Petersburg advices give no real hope that Russia has any intention of seeking peace. Instead of brightening the peace situation, the destruction of Rojestvensky's armada has seemingly only hardened the Czar and the bureaucracy. It can be stated on the very highest authority that the Czar personally is in favor of carrying on the war indefinitely. The only thing that can shake his resolution is an outburst of public opinion such as enlightened governments submit to at times, but in Russia there is very little of such a thing as overwhelming public opinion. It has been aroused to some extent by the tragedies of the past year, which have shocked the whole outside world, but Russian public opinion is still largely passive, and passive resistance counts but little.

A change is likely to come tomorrow, next week or next year, and when it does come it will be quick and deadly. First of all will come organization, and as yet there is none. The Czar's generals still rule the troops, and so long as they do bureaucracy is safe. Both the War Office and the Admiralty have been instructed to commence efforts for increasing the forces and continuing the campaign. An order will be issued at once to call out 200,000 more men for service in Manchuria, and the government shipyards on the Baltic have been ordered to lay down a new fleet.

The Construction Committee of the Admiralty Council has reported to the Emperor in favor of a scheme for building twice and a half the number of vessels lost in the present war, in fifteen years time. Each division is to be completed in a period of three years.

A great majority of the naval architects are using their utmost endeavors against the sudden adoption of this scheme. They ask the Admiralty to wait until the lessons of construction that may be learned from the battle of the Sea of Japan can be studied. They point to the great fact that the battleships Retvizan and Czarevitch, which were constructed abroad, were attacked times without number by torpedoes and shells at Port Arthur, and yet they are even now afloat, while Admiral Rojestvensky's ships, which were built at St. Petersburg and Libau, were sunk in a few hours. The experts declare that the latest built battleships at St. Petersburg were formidable only on paper. The elementary rules of naval construction were not observed.

"LET US HAVE PEACE."

[BY THE ASSOCIATED PRESS—P.M.]

ST. PETERSBURG, June 5, 2:10 a. m.—The Russian government has shown that it has not weakened in this hour of disaster. Instead of yielding to the stormy demands which the radicals hoped Admiral Rojestvensky would force the government to grant, the Emperor issued a ukase, Sunday, conferring greatly increased powers on Governor-General Trepoff, making him assistant Minister of the Interior in place of Maj.-Gen. Rydzefsky, who is made a senator, also chief of the Department of Police and commander of the Corps of the Gendarmerie. Gen. Trepoff is given the right by the ukase to close all assemblies and congresses; to suspend indefinitely all societies, leagues and other bodies manifesting pernicious activity, and to take all other steps necessary to preserve order so as to prevent interfering with the established régime and to suppress the revolutionary propaganda.

DRIFTED FOR SIX DAYS. DESTROYER REACHES SHANGHAI.

[BY THE ASSOCIATED PRESS—P.M.]

SHANGHAI, June 4.—[By Asiatic Cable.] The Russian torpedo-boat destroyer towed into port today, reports that she drifted about six days. There were 180 men on board, and there was very little food for them. Only one day's supply of water was left. The destroyer is damaged forward, and her crew has already been transferred to the Russian transport interned at Woosung.

TRANSPORTS INTERNED.

[BY THE ASSOCIATED PRESS—P.M.]

SHANGHAI, June 4.—The Russian transports at Woosung have submitted to internment, and their crews have been paroled.

MINOR ENGAGEMENTS.

[BY THE ASSOCIATED PRESS—P.M.]

TOKIO, June 4.—[By Asiatic Cable.] It is aunonnced at Imperial headquarters that the following has been received from the headquarters of the Manchurian armies:

"At 7 o'clock on the morning of June 2, the enemy's cavalry, numbering about thirty, came to Siashahotzu, nine miles east of Changtu. On the same day, a troop of cavalry of a like number appeared at Nanchengtzu, 6 miles northeast of Whyuanpaomen, but were repulsed.

"On the same day, also, our scouts attacked the enemy's cavalry, five miles north of Changtu, railway station, killing one man and two horses and capturing one saddle horse. Otherwise there has been no change."

LINEVITCH'S MAIN FORCE.

[BY THE ASSOCIATED PRESS—P.M.]

TOKIO, June 4, 6 p.m.—Gen. Linevitch is believed to be at Kungchulin, with his main force, his advance guard occupying the Fengeswa-Itsungchu line.

CLEARING VLADIVOSTOK.

[BY THE ASSOCIATED PRESS—P.M.]

ST. PETERSBURG, June 4.—A dispatch received here says that all non-combatants have been ordered to leave Vladivostok.

THE PRESIDENT'S EFFORTS. COMMENT OF VIENNA PAPER.

[BY THE ASSOCIATED PRESS—P.M.]

VIENNA, June 4.—[By Atlantic Cable.] President Roosevelt's peace utterances were read here with the keenest interest. They are the subject of much speculation in the newspapers and receive universal commendation, but there is some doubt concerning a successful outcome in line with the President's views. The Freie Presse says:

"Very important news comes from Washington. Now for the first time one of the greatest states of the civilized world, through its official head, has made efforts to end the war. Those offers doubtless will encounter the greatest difficulties in St. Petersburg, but three things work in their favor: President Roosevelt's unentangled position; the fact that the appeal was made in the name of humanity, and because Japan was aware of President Roosevelt's initiative."

JIMMIE HOPE BURIED.

Notable Atendance at the Funeral of the Bank Robber Whom Sheedy Calls "Pure Gold."

[BY DIRECT WIRE TO THE TIMES.]

NEW YORK, June 4.—[Exclusive Dispatch.] Jimmie Hope, the most skilled cracksman that ever pitted his wit and skill against time locks and combinations, and who in his life stole millions from steel bank vaults, was buried in Greenwood Cemetery yesterday. Congressmen, police commissioners, State Senators and Assemblymen attended. Reverend Father Kelly, a friend of the Hope family for many years, officiated. He said a short prayer, and then read the litany for the dead. That was all.

After the funeral, Pat Sheedy paid this tribute: "I do not believe that man's calling makes his character. I have seen something of what might be called the 'under side' of life, and the best men I have met were not in good society. Jimmie Hope was a bank breaker—and at the head of his profession. But there was never a time he would not help a friend in trouble—and out of jail. He was pure gold. It is trouble that makes man sympathetic, and those who are up against it together are true friends. I did not crack safes. There were other ways to make money, but I have been without the pale, and know what it means to have the world against me."

FILIPINO FEDERALS.

Heated Debate Over Fixing a Definite Date for the Commencement of Independence.

[BY DIRECT WIRE TO THE TIMES.]

MANILA, June 4.—[Exclusive Dispatch.] The Federals hold frequent meetings. They are not securing any provincial delegations. The provinces are apathetic. They give their proxies to residents of Manila, with the result that orators and a few active politicians control the meetings.

There is small attendance, but there are some heated debates over the reconstruction of the platform, demanding the setting of a definite date for the commencement of independence. Recent meetings were devoted to discussion of alleged abuses in the constabulary and advocating the abolishment of the service; continuance of Spanish as the official language for ten years; reduction of taxes; reduction of tariff; amnesty for political prisoners, and reorganization of the commission, so as to make it consist of three Filipinios and two Americans.

The party will probably tackle Secretary Taft. It proposes to send a petition to Congress. One faction continues to favor ultimate Statehood.

THOSE AMERICAN PASSPORTS.

WASHINGTON, June 4.—Acting Secretary Loomis of the State Department has been officially informed by Ambassador Meyer at St. Petersburg of the provisions of the proposed new law in Russia under which all American passports, including those for citizens of the Hebrew faith, will be recognzed there. This information is confirmatory of the press dispatches of a week ago which announced the approval by the Council of the empire of the recommendations of the Passport Commission, which included universal recognition of foreign passports.

Mr. Loomis has communicated the contents of Ambassador Meyer's dispatch to Simon Wolf of this city, chairman of the Civil and Religious Rights Section of the Union of American Hebrew Congregations. This organization, Mr. Wolf said tonight, had been working for twenty-five years to secure the full recognition of passports granted to Hebrews who desired to travel in Russia, and the final triumph of the efforts of those who have labored to this end, he said, is a source of satisfaction to the Hebrews in the United States.

BARK APACHE IS SPOKEN.

Steamship Minnetonka Speaks the Delayed Trans-Atlantic Racer.

[BY THE ASSOCIATED PRESS.—P.M.]

LONDON, June 4.—[By Atlantic Cable.] The steamship Minnetonka reports that she spoke the American bark Apache, the belated contestant in the trans-Atlantic race for the German Emperor's cup, 250 miles west of the Lizard at 7 o'clock this morning.

Later: The Red Star Line steamer Kroonland spoke the Apache 116 miles west of the Lizard at 2:35 o'clock this afternoon. It is therefore probable that the distance at which the Minnetonka reports that she spoke the yacht is wrong.

WASHINGTON.

OUR PORTS MENACED.

Sixteen Warships to Make Attack.

Washington and Baltimore to be Bombarded the Night of June Eleventh.

Fortresses of the Chesapeake and the Potomac Prepare for Firm Defense.

Not a Case of "Yellows" but of Army and Navy Joint Exercises.

[BY THE ASSOCIATED PRESS—P.M.]

WASHINGTON, June 4.—Sixteen warships will attack the defenses of Washington and Baltimore at midnight, June 11, and continue their offensive operations for six days and nights. Meanwhile, the fortresses along Chesapeake Bay and the Potomac River, constituting the artillery districts of the Chesapeake, Washington and Baltimore, will put forth every defense of which they are capable.

With it all, the struggle is to be bloodless, practically noiseless, devoid of the spectacular and intensely interesting only to the army and navy experts who are playing the game and know the destructive effect of the unloaded mines and the empty shells. The exercises are to constitute the only joint operations of the army and navy during the year. They have been designated "joint exercises," to distinguish them from the more elaborate movements of "combined army and navy maneuvers," which were first planned but which failed of approval for lack of an adequate appropriation from Congress.

The operations are to be conducted under rules which have been agreed upon by a joint board of army and navy officers. Considerable importance is attached to the distinction between maneuvers and joint exercises. Maneuvers are held to apply to operations where actual war conditions are simulated, while exercises mean only that certain prescribed problems are to be attempted.

In the present instance, the object of each of the several forms of attack by the navy will be to demonstrate the strength or weakness of some particular phase of the defense. From the information obtainable, the programme first contemplates the test of Fortress Monroe. Expert artillery opinion has long held that this fortress is the principal defense of the Chesapeake and consequently the cities of Washington and Baltimore.

The hostile fleet has been assembled under command of Rear-Admiral Francis W. Dickins. To locate the mine fields constitutes another problem.

The operations of the defenses are under the general supervision of Maj.-Gen. James F. Wade, commanding the Department of the Atlantic. The men and officers under him for the exercises will number nearly 10,000.

SPECK AT WHITE HOUSE. RUMOR OF PEACE TALK.

[BY DIRECT WIRE TO THE TIMES.]

WASHINGTON, June 4.—Baron Speck von Sternberg, the German Ambassador, spent two hours in conference with the President at the White House tonight. As he left the White House, at 11 o'clock, the Ambassador said he could not discuss the subject of his talk with the President, as it related to matters of an entirely confidential character. There is every reason to believe, however, that much of the time was occupied with a discussion of the general question of war between Russia and Japan and the possibility of peace. The Ambassador, in response to a direct question regarding the prospect of peace, said that, so far as he knew, there had been no progress in that direction in the past twenty-four hours.

No official word has reached Washington regarding the probable attitude of the Czar toward the ending of the war. Meantime, exchanges are in progress between Washington, Berlin, London, Rome and Paris regarding the whole situation, and an entirely informal discussion is taking place as to what would be the best measures to adopt when Russia has the opportunity fully to realize her situation.

Mr. Obeirns, the British Chargé d'Affairs, was at the White House today and discussed the question with the President. It is fully expected here that weeks may elapse before Russia decides upon her course. Until Count Cassini has had some reply to his cablegram to his government and is in a position to speak authoritatively and officially, upon the subject of peace, it is improbable that he will have another conference with the President.

"House and Lot"—Weekly Review of Real Estate and Building—Continued

AMONG OWNERS AND DEALERS.

RECORD PRICE FOR SPRING-STREET FRONT.

Charles Munroe Obtains the Holdings of George J. Denis—Hill-street Property, Near First, Purchased by Local Investor—Seventh and Valencia Corner Sold at an Advance.

By a transfer that John D. Foster & Co. report, another record-price sale has been made on Spring street. This deal embraces the twenty feet, jointly owned by George J. Denis and Charles Munroe, on the west side of Spring street, between Fourth and Fifth streets, that adjoins the property occupied by the Niles Pease Furniture Company. Mr. Munroe purchased the Denis one-half interest for $30,000, bringing the front foot value up to $3000. In June, 1903, Foster & Co. sold this lot to Munroe and Denis for $40,000.

—o—

Central Avenue Corners.

That no part of Los Angeles seems to be overlooked, in the general real estate activity, the recent sales made on Central avenue and reported by J. W. Gilbreath are of interest, and are given as follows, the exact consideration being in evidence:

For J. Fearnley to Cathmor Stamps, the southwest corner of Central avenue and Twenty-fifth street, for $10,000. The property has a frontage of 126 feet on Central and widens from forty to sixty feet and is improved with eight one-story stores. This property was sold Tuesday at an advance to Howard G. Skewer for $12,250.

For John M. Dieis to Ida M. Polkinghorn, the northwest corner of Adams and Central avenue, 75x84 feet, for $18,000, that is improved with a three-story frame building.

For Paul Holman to J. Fearnley the northwest corner of Central avenue and Twenty-seventh street, with lot 75x150 feet, improved with a two-story building for $9509.

—o—

Westlake Residence Sold.

In the Westlake district the handsome nine-room frame residence, No. 1013 Westlake avenue, owned by George P. Thresher, has been sold through Althouse Bros. for $9250, to Ida H. Harris. The lot included in the sale is 50x150 feet. The purchase was made for a permanent home.

—o—

Lewis Tract Sale.

In the Lewis tract has been sold all of block 1 comprising sixteen lots to Alfred Teremy of Pittsburgh, Pa., by W. O. Lewis for $16,000. This block is to be subdivided by the purchaser into six lots each about 50x135 feet. The restrictions will be placed at $7000 for each residence. Mr. Teremy has purchased extensively close to this property, on which he will erect a residence to cost fully $20,000, thus enabling his associates to enjoy an exclusive residential locality. The Lewis tract lies on San Marino and Eleventh streets, and is east of Western avenue, commanding a sweeping view of the mountains and valleys beyond.

—o—

Hoover Apartments Purchased.

Bowen & Dolton report that they have sold for $16,500 the Hoover apartments at No. 3040 Hoover street, to W. A. Goss, for C. O. Hawley. The apartments comprise twelve suites of four rooms each, in a three-story frame building on a lot 64x185 feet, and are held as an investment as they are rented for $240 a month.

BY BUILDERS AND ARCHITECTS.

EXPANSION OF THE CITY STILL CONTINUES.

Great Hotel Project for Immediate Construction by E. A. Brainerd on Grand Avenue—Handsome Homes in Every Direction are Planned and Business Blocks Increase.

With two holidays in this week, just closed, activity in granting building permits was less pronounced. In another column is fully detailed the result of the May building operations, and in this review is carefully detailed the expansion of Los Angeles in the way of new buildings and those that are projected.

—o—

Hotel on Fifth.

Another hotel building is planned for the heart of the city. Ground was broken yesterday for the four-story and basement hotel to be erected by E. R. Brainerd on the south side of Fifth street, between Olive street and Grand avenue. The plans have been prepared by Architect C. F. Skilling, and the principal contract has been let to Graham & Eaton. The estimated price of the structure is $35,000.

The building will be fitted exclusively for hotel purposes, and from the date of its completion has been leased for a term of years to Mrs. Nettie C. Blair, proprietress of the Hotel Berlin, in St. Louis. The exterior dimensions of the hotel are 41x100 feet. On the first and second floors will be the usual offices, parlors and administrative rooms, of a family hotel, also seventy-five guest rooms. The structure will be ready for occupancy by the end of September.

—o—

Sewage Pumping Plant.

A sewage pumping plant and pump-house will be built at the Ocean Park septic tank, also a wood stave discharge pipe from the tank to the sewage farm. The bids for these have been called for. There will be the laying and back filling of a wooden stave pipe 2700 feet in one section and 4200 feet in another, also an emergency power plant consisting of gasoline engine and other necessary paraphernalia. The plans and specifications are on file at the office of the city engineer in the Braly building.

—o—

Activity Among Architects.

For a three-story and basement brick store and rooming house, the plans of which have been made by Morgan & Wolls, architects, bids will be received this week. The building will be erected on the corner of Sixteenth and Main streets for M. Harward.

Bids for the erection of a six-room frame cottage and laboratory for Dr. J. Locher to be erected on Twenty-seventh street near Figueroa will be received this week by Architect Fernand Parmentier.

Plans for a seven-story and basement building to be erected on the east side of Spring street between Fourth and Fifth streets are being prepared by architects Theodore A. Eisen for the Delta Improvement Company. The building will be 60x158 feet. One story buildings on the property are being offered for sale and bids for their removal will be received this week. It is stated that Anderson & Chanslor, the grocery firm, will occupy the first floor of the structure. The promoters of the enterprise are N. W. Stowell and George Chaffee of the American National Bank.

On the southwest corner of Sixth and Spring streets a seven-story and basement store and hotel building will be erected for Dr. Henderson Hayward. The foundation walls and footings will be of sufficient strength to sustain a structure ten stories in height. Reinforced concrete will be used throughout and columns and girders of the same material will be built. The building will be fireproof. Bids will be received for artificial stone as well as for pressed brick facing. Composition roofing, mosaic floors to corridors and scagliola to be used for wainscoting will be a part of the building material.

Plans are ready for a two-story residence to be built for Tyler & Co. on Oxford street, near Sixteenth. The plans were made by Architect Frank M. Tyler. Brick foundation, rustic siding, pressed brick porch, columns, cement steps, plate glass windows and shingle roofing are provided for in the specifications. The principal rooms will have hardwood floors, paneled walls and beamed ceilings.

Marsh & Russell, architects, have prepared plans for a two-story attic and basement ten-room residence to be built on Maryland street, near Fifth, for T. J. Rivers. Blue brick foundations, porch walls and piers and open chimney of the same material, cement porch floors and steps, rustic and shingle siding and plate and leaded glass windows will be used. Hardwood floors, beamed ceilings, paneled wainscoting, brick mantels, pine trim and furnace are specified.

Louis Schwartz will erect at once a two-story, twelve-room residence, for which plans have been prepared by Architect John P. Krempel. The residence will be built on New Hampshire street, south of Pico. The lower story will be of brick and stone, the second story will be timbered and plastered. Brick and stone fireplaces will be built and hardwood floors and beamed ceilings will be used in the principal rooms.

The same architect has plans for a two-story brick building 50x70 feet, to be erected on San Pedro street between Twelfth and Pico streets, for F. Huebsch. Pressed brick facing, plate glass front and composition roofing are specified. The building will be used for stores and apartments.

Architect J. Cather Newson is preparing plans for Leon F. Moss for a Mission style residence to be built on the triangular lot at the junction of Lake and Hoover streets. The residence which will have this imposing site will cost $15,000.

—o—

Handsome Home Planned.

On Wilshire Boulevard, opposite Wilshire Place, W. H. Fisher will have erected a handsome residence of two stories, with attic and basement, that will cover a ground space 52x75 feet. The exterior will be handsomely finished with stone foundation, porch and chimney, cement floors and steps, combination rustic and shingle siding, plate and leaded glass windows and shingle roof. The interior is arranged with regard to comfort and convenience and the living rooms are to be finished with oak floors and mahogany trim. All of the rooms will have beamed ceilings and paneled wainscoting. The dining rooms will have built-in buffet and china closet with plate and leaded glass. In various rooms six stone mantels will be placed. A feature of the dwelling will be the patent combination wood and stone floor to be laid in the kitchen. The bodrooms will be finished with maple flooring and hardwood trim. The walls throughout will be firepulp tinted with appropriate colors. C. H. Brown is the architect.

—o—

Out-of-Town Building.

Working drawings have been prepared by Architects Myron Hunt and John Parkinson for the proposed improvements to the Hotel Maryland on East Colorado street, Pasadena. The improvements have been contemplated for some time, and include a three-story wing 150x44 feet, in addition to changes to the interior.

Architect A. L. Edelman has prepared plans for a large department store building to be erected at Tucson, Ariz., for A. Steinfield & Co. The structure will be two stories and basement, 120x156 feet, with an annex 60x60 feet. The building will be of brick construction with concrete foundation walls and piers, cement-plaster finish and staff ornamentation, galvanized iron cornice, prismatic and plate-glass store front, iron columns, steel beams and composition roofing. The entire cost will be $135,000. Bids for the superstructure will be taken this week.

A two-story brick building 35x60 feet, will be erected on Front street, San Pedro, for Nick Carroll. Pressed brick facing, plate lass and composition roofing are specified. John P. Krempel is the architect. He has also prepared the plans for a two-story eight-room frame residence to be built at Long Beach for H. A. Zech. Clinker brick will be used on the first story, and shingles on the second. Hardwood floors will be laid and brick mantels constructed.

The same architect has completed plans for a two-story brick residence and office building 32x60 feet for Dr. Livingston at Oxnard.

Architects Hebbard & Gill have prepared plans for the new building to be erected at Escondido for the First National Bank.

An up-to-date seven-room frame bungalow will be built on the Peck ranch for J. R. Pearcy.

Mrs. Paul S. Hornberger will have built on South Madison avenue, Pasadena, a twelve-room two-story residence for which Architect J. J. Blick is preparing plans. The dining-room will be finished in mahogany, and the entire upper floor in white enamel. Four mantels of Grueby tile will be installed, and built-in bookcases, china closets and a hot-air heating plant in the cement basement are mentioned in the specifications.

Senator Delos Arnold will build a twelve-room residence on South Orange Grove avenue. Architect C. W. Buchanan is making the plans. Stone foundations, chimney and porch piers, oak floors, and plate glass windows are specified. A den will be fitted to accommodate a large scientific collection.

R. H. Palmer is having plans made by Architect Buchanan for a Colonial style residence to be built on North Marengo avenue. The home will contain fourteen rooms. The first floor will be finished in oak with oak floors. The second floor will be finished in enamel Artificial stone will be used in the facing. There will be a cement basement and hot water heating apparatus.

An eight-room residence will be built on South Marengo avenue for Miss M. Cady. The residence will be of one and one-half stories with rough rustic and shingles outside, cobble and brick foundation and chimney. Pressed brick mantels, with built-in sideboard and window seats are specified.

Out on Jordan boulevard in the Walgrave tract at Ocean Park, a Mission style bungalow will be erected for Mrs. George Sibley. W. Griffith and Howard Lorenz will also build bungalows in the same locality. Mrs. Sara Campion has plans for a bungalow residence on Breeze avenue.

—o—

Detention Hospital Plans.

The group of buildings which are to contain the various departments of the detention hospital will be built in Chavez Cañon in the northeastern part of the city. The working drawings of Architect John C. Austin have been accepted by the Board of Health, and bids for the work will probably be received this week. The specifications provide for a group of frame buildings with non-absorbent floors and wainscoting. There will be an office building for those in charge, a building to contain kitchen and dining-room for patients, physicians' and nurses' rooms, machinery room and laundry. There will also be six cottages, of three rooms each, with bathroom and diet kitchen. Arrangements have been made for two ward rooms, three isolation huts with separate kitchens and an ambulance building. There will be a disinfecting building and a morgue. These, together with a quarantine station two stories high, with rooms for twenty-four beds and eight bathrooms will comprise the improvements, which will cost about $50,000.

—o—

Packing-house Plant.

A packing-house plant and stock yards will be located on the block at the southeast corner of Ninth street and Santa Fé avenue. Plans for the building have been prepared, and are on exhibition at the office of Paige & Co., architects, in the Byrne building. The Hauser Packing Company will erect the plant, the buildings of which will be of heavy brick and iron, with gravel roofs and concrete floors. Elevators, and the latest improved refrigerating apparatus will be supplied. There will be an abattoir 88x89 feet, four stories, and engine and boiler room 50x90 feet, a packing-house 167x98 feet, and a stable for fifty animals, 80x100 feet. The surrounding eighteen acres is owned by the packing company, and the estimated improvements will cost $200,000.

—o—

Leading Permits Granted.

Among the more important permits granted during the pats week, the following lead in point of interest:

For A. N. Berger, a one and a half-story seven-room frame residence, No. 2656 Ellendale Place, cost $3000.

For Arietta F. Davenport, a seven-room residence, No. 2110 West Washington street, in West Adams Heights Tract, cost $3000.

For I. A. Beckett, a two-story twelve-room fram dwelling, No. 2218 Harvard boulevard, cost $12,000.

For E. R. Flores, a two-story and basement flat building with twenty-four rooms, No. 513 South Figueroa street, cost $4500.

For C. A. Benway, an eight-room two-story residence, No. 2309 West Twenty-fifth street, cost $3000.

For A. L. Elcan, a two-story frame residence, No. 2215 West Sixteenth street, cost $3271.

For C. B. D. Bunnell, a three-story twenty-three-room frame rooming-house, No. 349 South Olive street, cost $7500.

For W. H. Lyon, a two-story nine-room frame dwelling at No. 1912 Oxford street, cost $4500.

For the Hauser Packing Company, a one-story brick barn and stable, on Santa Fé avenue and East Eleventh street, cost $3000.

For N. T. Whittemore, a one-story five-room residence, No. 1446 Rubio street, cost $15,000.

For the Hauser Packing Company, a four-story fifteen-room brick packing-house on Santa Fé avenue, East Eleventh and Lemon street, cost $45,000.

For the Hauser Packing Company, a power plant, one-story engine and boiler house, on Santa Fé avenue near East Eleventh street, cost $5000.

For the Hauser Packing Company, a four-story abattoir at Santa Fé avenue and East Eleventh street, cost $20,000.

For E. R. Brainard, a four-story brick building No. 518 West Fifth street, cost $31,000.

For W. W. Watts, a two-story frame building, No. 924 West Twentieth street, cost $4000.

For Michael McAuliffe, a two-story residence No. 253 and 255 South Sichel street, cost $3000.

For R. J. Northam, a two-story and basement building, No. 702 Valencia street, cost $15,623.

—o—

More Stores and Flats.

Brick stores and flats will be erected at No. 702 Valencia street for R. J. Northam. The structure will occupy a ground space 70x70 feet and will be two stories. Concrete foundations will be laid and steel supports and columns will be used. The exterior is ornamented with terra-cotta cornices, metal lath and plaster in the double halls and will be lighted by electricity and gas.

—o—

General Realty Notes.

Althouse Brothers report the sale for A. L. Cheney to James T. McNeely, an unimproved lot on the east side of Figueroa street, 200 feet south of Eighteenth street, with lot 50x155 feet, as an investment, for a consideration of $5000.

The R. G. Doyle Co. has sold Mrs. Berta A. Gilbert lots 69 and 70, block 25, in the Terrace tract, and a ten-room residence, for $7000.

Phineas Newmark is now named as the purchaser of the 152x155 feet on the southeast corner of Sixteenth and Figeuroa streets, for which he paid $35,000.

George Ward reports that B. Waldron has bought from A. N. Davidson, 48x125 feet, on the north side of Dorchester street, near Western avenue, for $1150; that E. A. Griffith sells to B. Waldron 50x115 feet on the east side of Oxford avenue between Washington street and Sixteenth street, for $1150, and for L. N. Hinton to E. Alvin 48x144 feet, on the north side of Dorchester street, near Oxford avenue, for $1200.

The new electric line on Moneta avenue and the extension on Fifty-third street will soon be built, finished and running, as poles are now being delivered and set, and track laying will be soon commenced. In anticipation of the opening of the new line, the McCarthy Company will open the advance sale of a new addition on Fifty-fourth street from Main street to Moneta avenue. A large force of workmen has been steadily employed on the street work and improvements on Moneta avenue and Fifty-third street, and much building is in progress in that part of the city.

J. W. Chambers has sold to Henry Heide a building, Nos. 2659 and 2661 West Pico street, 51x137 feet, for $6500. The property is purchased for an investment.

Rev. Gillen has sold to Henry Heide, through H. P. Ernst, store buildings and flats, No. 952 Central avenue, also fronting Nos. 947 and 949 Hemlock street; consideration, $8500. Purchased as an investment.

NEW HOTEL PLANS.

BROADWAY CORNER IS LEASED.

By a long-term lease, that has been secured from Henry W. O'Melveney on the southeast corner of Broadway and Fifth streets, Los Angeles is assured of a hotel that, when completed, will have no superior on the Pacific Coast. This lease has been effected by the Bilicke-Rowan Hotel Company, and gives that corporation a frontage on Fifth street of 330 feet and fifty-one feet on Broadway and also 120 feet on Spring street. This entire ground space will be covered with an eight-story brick block.

Illustrating the modern methods in construction, a historic picture of the forest of steel that anchors the building in every direction has been secured, as it marks a part of this mammoth structure, now being erected in the southwest corner of Spring and Fifth streets. This building will be eight stories, but foundations have been laid deep, and of sufficient strength to carry the block to twelve stories. This part of this ambitious undertaking will be ready for occupancy by January 1, 1906.

The Broadway frontage will not be begun until November, 1906, when existing leases shall have expired. The present structure, now being erected, when completed, and ready for guests, will represent an investment of $1,000,000. And, when the entire plans of the Bilicke-Rowan company in covering the frontages on the three streets have been rounded out, the entire investment will represent an expenditure of $1,500,000, outside of the value of the land.

One feature in this splendid attempt in modern hotel creation that Architect Parkinson has designed is the fullest attention to fireproof construction that embodies tile floors, steel in the general construction, and the segmental arch system, by which hollow tiling is used in every instance. Terra cotta is employed in all courses, and these are of ornate design. The outward appearance will bear a semblance to granite as the pressed brick, that are made in Los Angeles, are of a shade to represent that stone.

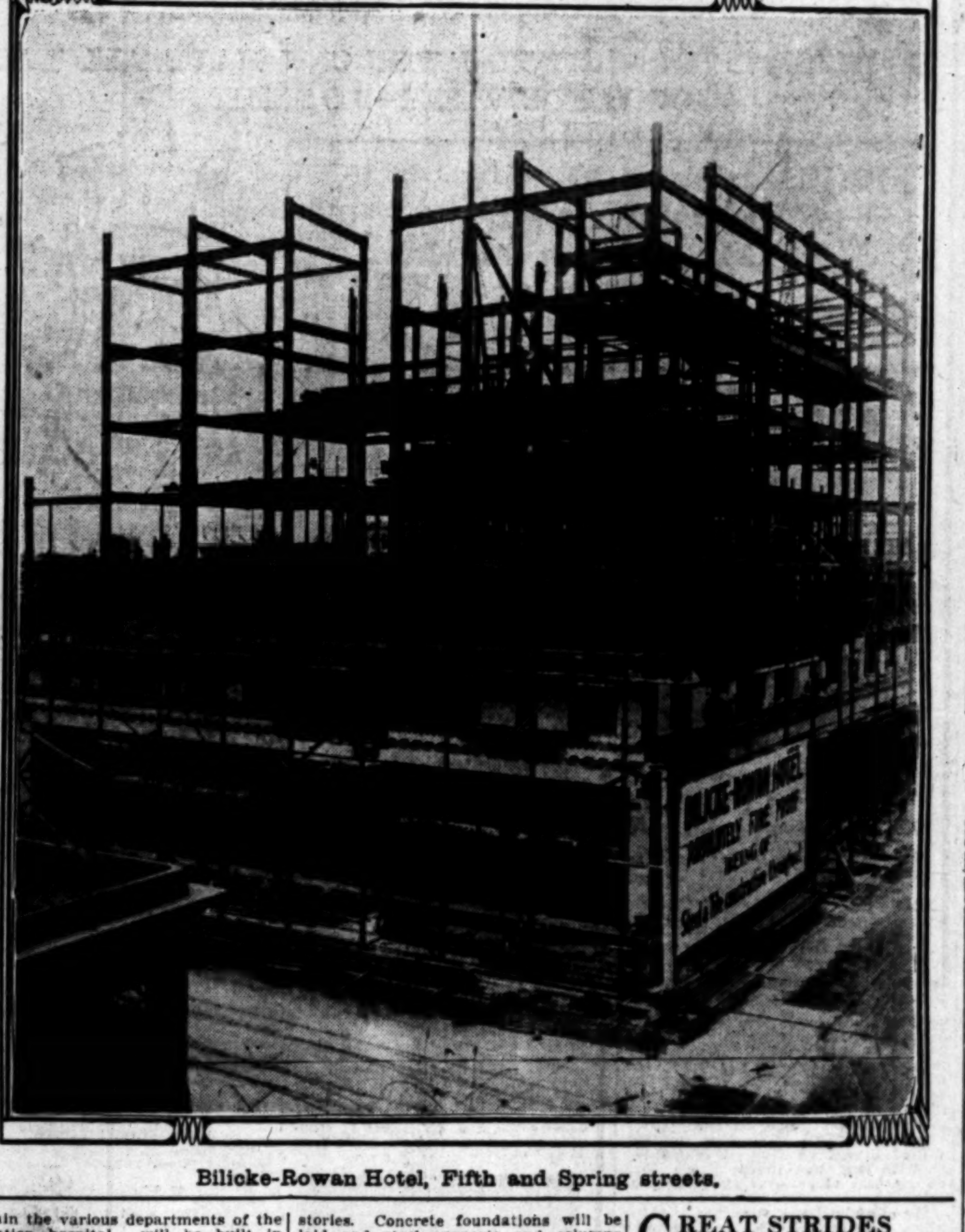

Bilicke-Rowan Hotel, Fifth and Spring streets.

GREAT STRIDES IN BUILDING.

MAY PROVES TO BE A FLEET PACE MAKER.

During the Month, Just Closed, 844 Permits for Construction Work, Valued at $1,244,154, Were Issued. Big Increase is Shown When Compared to Similar Months.

With the close of May, 1905, last Wednesday, another local building record was splintered. May, 1905, will pass into municipal construction history as exceeding any similar month, as 844 permits for new work were granted, entailing a present and future expenditure of $1,244,154.

To show the increase for the various months of May, the subjoined figures will prove of interest:

Year—	Permits.	Value.
1899	140	$ 223,440
1900	160	216,075
1901	181	401,966
1902	273	846,584
1903	433	1,081,111
1904	528	901,244
1905	844	1,244,154

Examination shows that May, 1905, exceeds May, 1904, by $342,910, and that the highest total for any month of May, that of May, 1903, is exceeded by $163,043. When compared with May of the last year of the past century, the increase is so remarkable that the million-dollar mark more than stands out in relief.

While this favorable record is such as to increase civic pride, still one feature that occupies a singularly interesting position is worthy of more than passing attention. This is embraced in the factor of local growth in the erection of homes. During May, just closed, the enormous number of 502 one-story, one-and-a-half-story and two-story residences were planned for erection, bearing a total value of $749,671. These figures are worthy the closest attention, as they are the indices to the steady and persistent expansion that has marked the progress of Los Angeles since the present era of activity began. Scores of towns in the East and in the more densely populated portions of States do not boast as many separate houses as the homes alone number that were projected in Los Angeles in the single month of May.

With this record established, the fact that Los Angeles is now placed in the column of cities having 200,000 population seems less like a dream. And, in this connection, the fact can also be emphasized that building is the handmaiden of the realty market, for were the lots purchased not being improved, and held simply for speculative purposes, the road to growth, to activity and to progress, would become clogged, and prosperity's wheel would not turn. Every lot improved is just so much vacant property practically off the market.

—o—

Building During May.

Interesting is the resumé of building during May, just closed, and the subjoined table is full of pith, as it is classified, and the value of each class of structures is shown. The complete May building data are as follows:

Structures—	Permits.	Value.
4-story brick building	3	$ 74,986
3-story brick building	4	81,321
2-story brick building	4	69,500
1-story brick building	11	40,540
2-story frame building	68	263,626
1½-story frame building	43	92,050
1-story frame building	391	393,995
Wrecking buildings	3	450
Frame flats	11	43,674
Sheds	80	9,205
Brick alterations	20	61,990
Frame alterations	140	43,917
Apartments, tenements	5	60,100
Churches	1	9,000
Grand totals	844	$1,244,154

Of the 844 permits issued, 684 were for new buildings, stables, etc., valued at $1,172,959, while 160 permits were granted for frame and brick additions and alterations, valued at $71,195.

May Ward Building.

In order to show the distribution of buildings, in the various wards of the city during May, the appended summary is also interesting. The items by wards are as follows:

Ward—	Permits.	Value.
1	100	$ 80,256
2	97	83,339
3	21	122,724
4	74	133,429
5	140	310,721
6	226	279,427
7	40	130,356
8	12	19,616
9	124	84,290
Totals	844	$1,244,154

RANCHES AND BEACH LOTS.

SAN FERNANDO VALLEY ACREAGE IS PURCHASED.

Local Investor Takes Over Lands That are to be Planted in Beans. Huntington Interests Will Develop More Water—Electric Line to be Completed as Far as Burbank.

Leo J. Maguire & Co. report that they have sold to a local investor 250 acres in the San Fernando Valley, fifteen miles from Los Angeles, at $50 an acre. This land has been planted to barley for several seasons, and while the yield has been satisfactory, it will hereafter be planted to Lima beans. A number of experiments were made last season in that valley by Ventura bean raisers with pronounced success, proving the soil of the valley to be well adapted for beans, as well as oranges.

The Huntington interests that took possession of the 17,000 acres of the Porter ranch at Fernando January 1, have recently developed about 300 inches of water at a depth of fifty-five feet, and will further develop until it has increased the former supply by 1000 inches. At preesnt the McClay Water Company, owned by Frederick K. Rindge, is allowing some of the water to run to waste.

As the electric road is to be at once completed to Burbank, the right of way having been obtained to Fernando, it can be said that land in that valley, which has not participated in the general advance in values around Los Angeles, is almost certain to enhance in value.

Two large tracts are now reported under option of sale.

—o—

Minnehaha Tract.

The eleven acres, a few blocks north of Sunset boulevard and 300 feet west of Fanning street, have been purchased, and will be placed upon the market by Clyde R. Taylor. The eighty lots to be created will be known as the Minnehaha tract, averaging 40x125 feet. The property is reached by the Hollywood and Colegrove branches of the Los Angeles Pacific Railroad.

—o—

Alamitos Bay Tract.

Robert Marsh & Co. report that in the week, ending last night, they have sold twenty lots in the Alamitos Bay tract for an aggregate of $18,950, divided among about twenty-five purchasers. This tract is being rapidly developed, and with the many residences being erected interest in that resort, the owners think, will long continue.

—o—

Hutchins Subdivision.

Four and one-half acres on the southeast corner of Soto and East First streets, have been purchased by E. A. Miller, from A. W. Johnson and F. W. Page. The property is improved with a small frame building of little value. The price paid is stated as $16,000. The buyers will divide the tract into twenty-seven lots, that will range from 42x130 to 50x150 feet. Street work, sewerage and other necessary improvements will be provided. The Hutchins tract is the name of the subdivision.

COZY HOME SPOTS.

CREATIONS RECENTLY ERECTED.

Among the choice residence sections of the city being rapidly improved is Palm Place and vicinity, with its many comfortable homes and many more in course of construction. While the district is comparatively new, having been laid out in the last few years, the growth has been as rapid as that of any other part of Los Angeles, and the building restrictions and the price of realty has assured the erection of homes that have already become the pride of the Southwest.

The tendency is to build handsome two-story structures on ample ground space, giving opportunity for beautifying the plots, and to plant ornamental and shade trees, so essential to a Southern California home.

For R. H. Edwards a two-story, handsome residence is being completed at No. 985 Magnolia avenue that will cost $12,000. A feature of the residence is the heavy stone foundations, that are reared to a height of three feet around the porches, giving a massive and pleasing appearance. The Elizabethan style has been followed, and a pagoda has been built at the east end of the portico. The grounds are as spacious as the locality will allow.

Nobby and neat in appearance is the home of W. H. Stewart at No. 1023 Hoover street. The Elizabethan style so popular in the neighborhood has been followed, and the house, with its ten rooms and homelike appearance, is a model of convenience. The dwelling was built at a cost of $7000. The trimmings are in the pleasing old English style, and the owner has taken special pains to bring out the features of that type of architecture.

The popularity of the plastered exterior has become as great as the desire for the English dwelling-house model. No prettier home built after this pattern, is being completed than the residence of W. I. Hollingsworth at No. 1115 Lake street. The plans for the dwelling were made by Architect Charles Whittlesey. The desires of Mrs. Hollingsworth have been followed to the letter by the architect and builders, and the Japanese tea garden with stained glass windows, bright with cherry blossoms, the dining-room with its panel wainscoting and beam ceiling, and the Indian den, filled with interest to the student and beautified with the vari-colored Navajo blankets, arrayed in careless profusion, the living-rooms and music-room, have all been evolved from the original ideas of Mrs. Hollingsworth, who mover among the builders giving suggestions and accomplishing her purpose of having built a home that will meet every need. The residence contains thirteen rooms, and has two deep loges opening from the upper story, which can be inclosed for sleeping purposes. These loges are ceiled and are about twelve feet square. A pleasing feature is the Moorish style of architecture, the wide eaves and the cone of the roof, that has a graceful curve. The outbuildings are also in Moorish style. The dwelling when completed will cost $15,000.

Also built in the Elizabethan style is the comfortable home of George W. Walker at No. 1125 Lake street. The residence is finished with every convenience known to the art of [illegible] ing, and while not more pre[illegible] than dwellings that have cost [illegible] the price, is one of the most [illegible] able, as far as interior finish is [illegible] cerned. The house has twelve [illegible] large and airy, and is two stories [illegible] a half. The dwelling was comp[illegible] a cost of $12,500. Special care [illegible] given to the exterior finish, which [illegible] most artistic.

In contrast with the recently [illegible] pleted homes on the west side is [illegible] picturesque residence of Warren [illegible] son of No. 517 Boyle avenue. Par[illegible] ular attention has been given to [illegible] tifying the grounds surrounding [illegible] dwelling, and the palm trees [illegible] in semi-tropical luxuriance, give [illegible] touch of beauty to the comfortable homelike dwelling. Homes in [illegible] Heights have been built for the [illegible] part during the last decade and [illegible] surrounded by a garb that only [illegible] of growth can supply.

WILL DEVELOP LANDS NORTH.

STRONG LOCAL COMPANY W[ILL] EXPLOIT 30,000 ACRES.

Practical Developments Will be [in]augurated and a Town at Corcoran Will Become the Shipping Cen[ter] for the Company's Holdings—Well-known Business Men Interested.

Having the object in view of [pur]chasing, subdividing and impr[oving] large tracts of land, the Security L[oan] and Loan Company was organized [last] week in Los Angeles, with an [author]ized capital of $1,000,000, of w[hich] $250,000 has been fully paid, to car[ry] the property that has been purch[ased].

As a nucleus, the company has [pur]chased about 30,000 acres, inclu[ding] the townsites of Corcoran and W[ai]kena, in Kings and Tulare cou[nties], California, on the main line of [the] Santa Fé Railroad. A branch rai[lroad] connects Corcoran on the Santa [Fé] with Tulare on the Southern Pa[cific]. The lands around Fresno, Han[ford], Visalia, Tulare and Corcoran [are] conceded to be among the best [and] the richest in the State, as that [sec]tion originally was within the bo[unda]ries of Tulare Lake, that form[erly] covered the entire valley, and [in re]ceding left thousands of acres, [which] for ages received the annual de[posits] of decaying vegetation, creating [store]houses of great treasure, that w[ill be] utilized by the present generation.

Practical developments will be [un]dertaken by the company, and in [this] category will be placed artesian [wells] and the canals from Kings River, [to] supply an abundance of water, [which] seemingly settles this important [ques]tion in development. The lands [are] adapted to the production of al[l] grain, fruits of all kinds, dairy [prod]ucts, hogs, stock, etc., and there is [no] more prosperous or thriving farm[ing sec]tion in the State. From Han[ford], which is only eighteen miles from [Cor]coran, there are over sixty diff[erent] products shipped, in car lots, in [one] season.

One of the objects of the compa[ny is] to develop properly their vast [hold]ings, and by improvements to eli[min]ate every feature of a "boom" na[ture]. The salient feature, however, is [the] determination to sell a portion of [the] lands at a close figure to a li[mited] number who will make immediate [im]provements, and to establish at [Cor]coran a model temperance farm[ing] town, and as there are thousands [of] acres of rich land being settled [up] that are tributary to the town, [Cor]coran should make rapid strides in growth. The aim, also, of those [in]terested is to establish a trade [center] tributary to Los Angeles; in fact [an] offspring of this city in a bus[iness] sense.

The prime mover and the head of [the] enterprise is H. J. Whitley, well k[nown] in connection with his developm[ents] at Hollywood and elsewhere. As [a] successful operator, Mr. Whitley [is] also the principal owner in the [com]pany. Associated with him are [in]fluential business men, who have [here]tofore been interested with him, [and] also prominent bankers and bus[iness] men of Hanford. The directors of [the] company are W. C. Patterson, [illegible] Hale, Gen. H. G. Otis, of Los Ang[eles]; L. S. Chittenden and A. F. Fle[illegible], Hanford; H. J. Whitley, George [illegible] na, P. B. Chase, A. J. Pickrell, J. [illegible] sen, Arthur Letts, J. B. Brokaw [and] Alan Gardner, of Hollywood; [illegible] Wigdal of Pasadena, and M. R. [illegible] of Ocean Park.

In speaking of this enterprise, [Mr.] Whitley says:

"With abundant capital at our [dis]posal, and experienced men skilled [in] development in the lead, and with [it] having almost every natural ad[van]tage, purchased at a low price, and [in] many cases from the original [owners of] ranches, the management thinks [it] should be able fully to carry out [the] main object of the corporation, w[hich] is to sell good lands, property [im]proved, at prices that will enable [the] farmer to secure a home and to [make] money, and at the same time re[turn] good profits to the stockholders."

GREAT PIER PROJECT.

EXTENDS INTO OCEAN 1100 F[EET].

In process of completion is a p[leas]ure pier that will add to the enjoy[ment] of days that are passed at the sea[shore]. Jutting into the Pacific Ocean at [the] foot of Hollister avenue, midway [be]tween Ocean Park proper and old S[anta] Monica, this pier extends 1100 feet [into] the waters, and features are sup[plied] that may cause this to rank with [all] similar attempts on the Atlantic [sea]board.

A perspective is found upon [this] page of this enterprise, and in the [dis]tance is seen the tower that is [illegible] feet high, and from which a rem[ark]able view of the ocean can be obta[ined]. Adjoining this tower is a casino, [illegible] feet, that will contain halls for [amuse]ment purposes. In the middle [of] the pier, to which point the [enter]prise is now completed, are two [build]ings, each 30x50 feet, for lighter [amuse]ments, having a seating capacity [of] 300, for seashore conventions and [gath]erings of a similar nature.

Perhaps the most striking featu[re of] this undertaking is the pier entr[ance] 40x82 feet in size, that is a han[dsome] arcaded conception. The top [of the] structure will be adorned with a [roof] garden. In the rear of this [illegible] and on the sides of the pier, [are] separate bathrooms that permit [salt] water bathing in comfort, as [illegible] tubs are provided.

To Fred W. Pearson is given [credit] for the conception of this project. [He] has studied the needs of beach [illegible] as the central idea is to afford [every] facility for pleasure, in compact [form], without having to wander over [much] space to obtain it. The plans [have] been prepared by Architect Fra[nk] Tyler, and the work is so far adv[anced] that the plan of the founders is [illegible] presented.

If You Want to Go East C. H[illegible]
Agent Illinois Central R.R., [illegible]

Twenty-fo[illegible]
PER AN[illegible]
ORPHE[UM]
DELLA FOX, [illegible]
GRAND
BELASCO
MOROSCO
MASON
FISCHER
THE PLA[illegible]
Finest Ba[illegible]
RUSKIN A[illegible]
BIMINI H[illegible]
CHUTES
KNIGHTS [illegible]
Santa [illegible]
CLIMATE PERFECT
HOT[illegible]
First-Class
CATAL[illegible]
TRAINS leaving Sou[illegible]
BANNING CO[illegible]
GLASS-BOTT[illegible]
EXCURSION[illegible]
June 9—[illegible]
SOUT[illegible]
PACIFIC MA[illegible]
OCEANIC ST[illegible]
$125.00
STEAMER[illegible]
WARM PLUNG[illegible]
HEAR the Wond[illegible]

In One Part—General News Sheet—16 Pages.

The Times

LOS ANGELES

Twenty-fourth Year.

PER ANNUM, $9.00. | PER WEEK, 20 CENTS. PER MONTH, 75 CENTS.

MONDAY MORNING, JUNE 5, 1905.

ON ALL NEWS STANDS, TRAINS AND STREETS, | 5 CENTS.

Theaters.

ORPHEUM—SPRING ST., Between Second and Third. Both Phones 1447.

Modern Vaudeville

Week Commencing TONIGHT

BELLA FOX, Queen of Comic Opera; MABELLE ADAMS, Character Violinist; BURKE, LA RUE and INKY BOYS; HENRI FRENCH, Novelty Entertainer; BARRY and HALVERS, Comedy Duo; JOHN BIRCH, "The Man With the Hats;" ORPHEUM MOTION PICTURES; Last Week, Tremendous Success, EMMETT CORRIGAN & CO., in "The Card Party."

Prices the Same—10c, 25c and 50c. Matinees Wednesday, Saturday and Sunday.

GRAND OPERAHOUSE—MAIN ST., Between First and Second. PHONES—Main 1967, Home 418. THE ULRICH STOCK COMPANY Presents THE FAMILY THEATER.

"FABIO ROMANI"

A Dramatic Version of MARIE CORELLI'S Famous Novel, "VENDETTA" The Strongest and Most Thrilling of Modern Dramas.

Matinees Sunday, Tuesday and Saturday, 10c and 15c. Evenings, 10c, 25c and 50c.

NEXT WEEK—"CONFESSIONS OF A WIFE."

BELASCO THEATER—BELASCO, MAYER & CO., Props. PHONES—Main 3380, Home 267.

COMMENCING TONIGHT—FIRST TIME

The Belasco Theater Stock Company Presents the Big Laughing Success

WHAT HAPPENED TO JONES

The most entertaining performance in Los Angeles—Nothing but fun from beginning to end.
TOMORROW NIGHT—ENTIRE HOUSE SOLD OUT TO THE KNIGHTS OF COLUMBUS.
NEXT WEEK—The Famous Character Comedy, "CHIMMIE FADDEN."

MOROSCO'S BURBANK THEATER—SIXTH AND MAIN PHONES 1270

Splendid Play Drew Two Packed Houses Yesterday.

TONIGHT—All Week—Big Matinee Saturday

"Juanita of San Juan"

A Glorious Love Story, Dealing With the Old California Mission Days.
TONIGHT—FRATERNAL BROTHERHOOD NIGHT—Almost 500 Jolly Fellows.
NEXT WEEK—Another Rattling Good Show, "THE COUNTY FAIR."

MASON OPERAHOUSE—H. C. WYATT, Lessee and Manager.

FIVE NIGHTS and SATURDAY MATINEE, COMMENCING TOMORROW NIGHT

NAT. C. GOODWIN and an Excellent Supporting Company, Presenting

TOMORROW and WEDNESDAY NIGHTS and Saturday Matinee—"THE USURPER."
Thursday Night Only—"AN AMERICAN CITIZEN."
Friday and Saturday Nights—"A GILDED FOOL."
SEATS NOW ON SALE. PRICES—25c, 50c, 75c, $1.00, $1.50 and $2.00. TELS. 70.

FISCHER'S THEATER—FIRST ST., Bet. Spring and Main.

Week Commencing TONIGHT—ENTIRE NEW BILL—The big Burlesque, "IN GAY PAREE," the best yet. Four big headliners this week—KLEIN & KLEIN, NARDOW, PERRY & WILBER, PROF. J. O. WISE, New Motion Pictures. Matinees Tuesday, Thursday, Saturday, Sunday. Prices 10c and 20c. Reserved Seats 25c.

Amusements and Entertainments.

THE PLACE TO SEE—

Finest Bathing Establishment in America

LONG BEACH BATHHOUSE

TWO ENORMOUS WARM SALT WATER PLUNGES, TUB BATHS, SURF BATHING, TEN REGULATION BOWLING ALLEYS.
Salt Lake and Pacific Electric cars pass the door.

RUSKIN ART CLUB EXHIBIT—

PAINTINGS BY CALIFORNIA ARTISTS, LOAN PICTURES AND KERAMICS. NEWMARK GALLERY, BLANCHARD HALL BUILDING. Open Daily until Saturday, June 10, from 10 a.m. to 5 p.m., and on Monday, Wednesday and Saturday Evenings. Admission 25c.

BIMINI HOT SPRINGS—WEST SEVENTH STREET CAR TO DOOR EVERY SIX MINUTES.

....MAMMOTH PLUNGE....

Pronounced by experts "The finest water in the world." All forms of medicinal and pleasure baths. Water Basketball and fine programme THURSDAY EVENING.

CHUTES—Every Afternoon and Evening—

DONATELLI'S ITALIAN BAND—Grand Open Air Concerts; Brilliant Selections from the Old Masters. THE GREAT BARROW FAMILY—Sensational Acrobatic Cyclists in "LEAPING THE GAP" and the Marvelous CYCLE DAZZLE. ADMISSION 10 CENTS.

Superb Routes of Travel.

KNIGHTS OF COLUMBUS—

DAILY EXCURSIONS

Santa Catalina Island

A Combination of Mountain and Seashore

CLIMATE PERFECT AND A VARIETY OF ATTRACTIONS—Fishing, Boating, Bathing, Viewing the Marine Gardens, Etc.

HOTEL METROPOLE

First-Class Accommodations—American Plan.

CATALINA CANVAS CITY

FOR IDEAL CAMP LIFE

TRAINS leaving Southern Pacific Depot at 9:05 a.m. and Salt Lake Depot at 8:30 a.m. connect with steamer at San Pedro.
Extra Boat Saturday Evenings—Take 4:45 train on either road.

BANNING CO., Huntington Building, Los Angeles, Cal.

GLASS-BOTTOM POWER BOATS Cleopatra, Lady Lou and Mon Ami leave for Marine Gardens and Moonstone Beach, 9 a.m., daily, landing one hour on the beach to gather moonstones. Trips to Seal Rocks at 1:30 and 3 p.m., the 1:30 boat returning in ample time to catch returning steamer. Bay trips every half hour. The sight of your life. Don't miss it. Santa Catalina Island.

EXCURSION—

...To Lake Tahoe

GEM OF THE SIERRAS

June 9—Round Trip $23.00

Good for return 21 days. Stopover allowed at San Francisco returning. See the most beautiful mountain lake in the world. INQUIRE AT 261 SOUTH SPRING STREET.

SOUTHERN PACIFIC

PACIFIC MAIL S. S. CO.—For Honolulu, Japan—

CHINA, MANILA, INDIA AND AROUND THE WORLD.

Fleet augmented by two new twin-screw steamers, the largest afloat on the Pacific. MANCHURIA, 27,000 tons; MONGOLIA, 27,000 tons; KOREA, 18,000 tons; SIBERIA, 18,000 tons; CHINA, 10,200 tons. Sailings from San Francisco June 7, 17, 26, July 1, 8, 22, Aug. 2, 16, 26, Sept. 6, 20, 27, Oct. 10, 21, Nov. 4, 15, 25, Dec. 6, 16, 30, etc. For literature apply to G. A. PARKYNS, General Agent; N. R. MARTIN & A. A. POLHAMUS, Agents, 261 South Spring St. Also agents for all Trans-Atlantic steamship lines.

OCEANIC STEAMSHIP CO.—

$125.00 ROUND TRIP TO HONOLULU OR TAHITI $125.00

Steamer to Honolulu, Samoa, New Zealand and Australia June 8; to Honolulu June 17; to Tahiti July 1. Honolulu excursions organized. Tickets and information furnished by HUGH B. RICE CO., 218 West Third Street.

STEAMER for San Francisco—EVERY DAY

Steamers for Portland and all points North DAILY, carrying passengers and freight. FARE INCLUDES BERTH AND MEALS. To San Francisco $7.85, Portland $15.85, Seattle $16.35, Eureka $12.35. Apply to C. J. LEHMAN, Genl. Agt., 236 S. Spring Street. PHONES 802.

MERCHANTS INDEPENDENT LINE.

Amusements and Entertainments.

WARM PLUNGE—North Beach, Santa Monica—

Filled fresh every day. Safe Surf Bathing free from dangerous currents.

HEAR the Wonderful Behr Tone—

AT WILLIAMSON PIANO CO., 327 South Spring St.

BRIEF WEATHER REPORT.

FORECAST for Los Angeles and vicinity: Fair; light west winds.

YESTERDAY: Maximum temperature, 71 deg.; minimum, 54 deg. Wind, 5 a.m., northeast; velocity, 2 miles; 5 p.m., southwest; velocity, 13 miles. At midnight the temperature was 57 deg.; clear.

TODAY: At 3 a.m. the temperature was 55 deg.; clear.

FORECAST for San Francisco and vicinity: Fair; warmer; fresh northwest winds.

[The complete weather report, including comparative temperatures, will be found on page 8.

POINTS OF THE NEWS IN The Times THIS MORNING

INDEX.

1. Wants More "Yellow Peril." Our Ports Menaced.
2. Excitement at Pavlovsk.
3. Railroads the Issue.
4. Hit Made by Band of Boys.
6. Editorial Page Paragraphs.
7. Gossip of the Theater.
8. Weather Report. Liners: Classified Advertising.
10. At the City's Gates.
11. Sporting Events of the Day.
12. Globe is the Best of Camps.
14. Affairs in Neighboring Counties.
15. Los Angeles County Happenings.
16. The City in Brief: Paragraphettes.

SYNOPSIS.

THE CITY. Woman loses her life in trying to snatch pet dog from under wheels of trolley car....Brilliant reception to Knights of Columbus at Hotel Lankershim and big hit made by League of the Cross Band....Dr. Talmage preaches in favor of high license. Prohibitionists will not work for another election....Large classes confirmed in Catholic churches....Mrs. Fiske may play at the Chutes....Trunk robber gets hundreds of dollars....Ridiculous person asks police to escort him home because he has $5 in his pockets....Looloos win hot ball game. Whittier escapes must go to prison. Bottle of red wine makes bloody spectacle.

SOUTHERN CALIFORNIA. Robert J. Burdette's eloquent sermon to the graduating class of Throop at Pasadena....Body of an unidentified suicide found near a roadway at Alhambra. Happy ending of a Ventura romance. Santa Barbara fisherman narrowly escapes drowning....Santa Ana merchant saves himself from robber by sprinting....Avalon ready for season's rush of pleasure seekers....Plans for commencement week at Santa Monica. Amazing boom in building at Ocean Park....Mexican at Colton teaches his daughter to steal and lives off what she secures....Long-expected railroad from Mojave eastward through desert may be built by company just incorporated. Telephone men in session at Redlands. San Bernardino pioneers protest against permitting autos on mountain roads.

PACIFIC SLOPE. Excitement in the Klondike over Congdon's appointment....First gold from Dawson. Suicide with razor....Steamer Robert Dollar disabled in Santa Barbara channel....Wire-pulling in Washington to get on railroad commission. Luther Burbank predicts great changes for the benefit of mankind through forces in plant life....Tonopah without mail, owing to postmaster's dispute with lumber company.

FOREIGN. BY CABLE. Visiting Princes and Princesses dine with Kaiser....President Roosevelt's peace utterances read with interest at Vienna....Morocco's Foreign Minister invites the powers to international conference....Crown Prince Frederick pays long visit to retiring American Minister Swenson....Bombs found in house at Baku adjoining Governor-General's palace....Britain replies to Castro and adheres to her position. Filipino Federals active....Missing bark Apache sighted.

GENERAL EASTERN. Joint army and navy exercises to be held at Washington and Baltimore....Speck von Sternberg sees the President....Russia to recognize American passports. Nan Patterson quits her tour....Chicago churches struck by storm....Three men killed and seven wounded in feud fight....Rumor of possible merger of the Equitable and other insurance companies....Hyde to make a statement....Great wheat crop in prospect ensures more prosperity....New political party in Philadelphia.

REVOLT AND GREAT WAR. The Czar decides that war shall continue—Two hundred thousand more men to be sent to Manchuria and a new navy to be built....Russian press and public laud the President's efforts for peace—Favorable comment from Vienna. Minor engagements on land....Japan can raise a million men....Losses up to the end of Port Arthur siege....Excitement at Pavlovsk over attempt to hold funeral services—Many persons hurt and arrested....Russian vessels helpless in Manila Bay....Rear-Admiral Enquist calls on Gov. Wright and Gen. Corbin—Needs time for repairs....Russians expected a naval victory....Farewell shots of the Borodino....Togo pays a visit to Rojestvensky....Vladivostok tells the story of the sea fight.

CROWN PRINCE'S RESPECTS.

COPENHAGEN, June 4.—Crown Prince Frederick has honored L. F. Swenson, the retiring American Minister, and Mrs. Swenson, with a long visit, as they will leave for the United States before His Royal Highness returns from his summer vacation. Former Finance Minister Hage has returned from his trip to the United States, and is highly enthusiastic over what he calls the "tremendous energy of the American nation."

BRITAIN AND VENEZUELA.

BOSTON, June 4.—In regard to President Castro's recent message to the Congress of Venezuela, the British government adheres to its position regarding the agreement with the foreign bondholders. The British bondholders are now negotiating a new arrangement with Venezuela, the details of which are not concluded.

THE GREAT WAR.

WANTS ANOTHER DOSE OF "YELLOW PERIL."

Czar Wipes Away His Tears, Girds up His Loins and Gives Orders.

Two Hundred Thousand More Men Will be Sent to Manchuria—Government Shipyards are Told to Lay Down a New Fleet Despite Protests of Naval Architects Against Haste—Public Opinion Passive.

[BY DIRECT WIRE TO THE TIMES.]

ST. PETERSBURG, June 5, 2:10 a. m.—[By Atlantic Cable.] President Roosevelt's tender of his good offices to bring about peace is received with general favor in the press and by the public, and the desire that some steps should be taken towards securing an honorable peace is increasingly manifest.

The Russ declares that the President's offer should be commended, as an act of friendship tending to bring out Japan's terms of peace and Russia's acceptance of an offer which would not mean surrender on humiliating terms. The paper maintains at the same time that negotiations, if begun, must be direct, and that there must be no intervention by other powers.

The Bourse Gazette says that Russia must make the greatest possible use of friendly offices of the United States and Great Britain. This paper, as well as the Synotschesva, the Nashazhin and others, advances the idea that Japan will be disposed to grant better terms to the Russian people than to the bureaucrats who began the war. These papers reiterate the demand for a Zemsky Sobor to settle the question. Even the Grashdanin declares peremptorily for peace, the Novoe Vremya alone dissenting to the general chorus, by saying that peace is not so essential as "foreign and internal enemies" imagine, and picturing Great Britain, the United States and the continental powers as beginning to tremble in face of the "yellow danger."

Members of the diplomatic corps express their pleasure that President Roosevelt had taken the lead in urging Russia to give up the prosecution of the war, but they said they were apprehensive that the President's effort would be fruitless. Baron Rosen, the new Ambassador to Washington, does not seem to be accelerating his departure on account of developments in the United States. He will sail June 27.

LONDON, June 4.—[Exclusive Dispatch.] St. Petersburg advices give no real hope that Russia has any intention of seeking peace. Instead of brightening the peace situation, the destruction of Rojestvensky's armada has seemingly only hardened the Czar and the bureaucracy. It can be stated on the very highest authority that the Czar personally is in favor of carrying on the war indefinitely. The only thing that can shake his resolution is an outburst of public opinion such as enlightened governments submit to at times, but in Russia there is very little of such a thing as overwhelming public opinion. It has been aroused to some extent by the tragedies of the past year, which have shocked the whole outside world, but Russian public opinion is still largely passive, and passive resistance counts but little.

A change is likely to come tomorrow, next week or next year, and when it does come it will be quick and deadly. First of all will come organization, and as yet there is none. The Czar's generals still rule the troops, and so long as they do bureaucracy is safe. Both the War Office and the Admiralty have been instructed to commence efforts for increasing the forces and continuing the campaign. An order will be issued at once to call out 200,000 more men for service in Manchuria, and the government shipyards on the Baltic have been ordered to lay down a new fleet.

The Construction Committee of the Admiralty Council has reported to the Emperor in favor of a scheme for building twice and a half the number of vessels lost in the present war, in fifteen years time. Each division is to be completed in a period of three years.

A great majority of the naval architects are using their utmost endeavors against the sudden adoption of this scheme. They ask the Admiralty to wait until the lessons of construction that may be learned from the battle of the Sea of Japan can be studied. They point to the great fact that the battleships Retvizan and Czarevitch, which were constructed abroad, were attacked times without number by torpedoes and shells at Port Arthur, and yet they are even now afloat, while Admiral Rojestvensky's ships, which were built at St. Petersburg and Libau, were sunk in a few hours. The experts declare that the latest built battleships at St. Petersburg were formidable only on paper. The elementary rules of naval construction were not observed.

"LET US HAVE PEACE."

[BY THE ASSOCIATED PRESS—P.M.]

ST. PETERSBURG, June 5, 2:10 a. m.—The Russian government has shown that it has not weakened in this hour of disaster. Instead of yielding to the stormy demands which the radicals hoped Admiral Rojestvensky would force the government to grant, the Emperor issued a ukase, Sunday, conferring greatly increased powers on Governor-General Trepoff, making him assistant Minister of the Interior in place of Maj.-Gen. Rydzefsky, who is made a senator, also chief of the Department of Police and commander of the Corps of the Gendarmerie. Gen. Trepoff is given the right by the ukase to close all assemblies and congresses; to suspend indefinitely all societies, leagues and other bodies manifesting pernicious activity, and to take all other steps necessary to preserve order so as to prevent interfering with the established régime and to suppress the revolutionary propaganda.

DRIFTED FOR SIX DAYS.
DESTROYER REACHES SHANGHAI.

[BY THE ASSOCIATED PRESS—P.M.]

SHANGHAI, June 4.—[By Asiatic Cable.] The Russian torpedo-boat destroyer towed into port today, reports that she drifted about six days. There were 180 men on board, and there was very little food for them. Only one day's supply of water was left. The destroyer is damaged forward, and her crew has already been transferred to the Russian transport interned at Woosung.

TRANSPORTS INTERNED.

[BY THE ASSOCIATED PRESS—P.M.]

SHANGHAI, June 4.—The Russian transports at Woosung have submitted to internment, and their crews have been paroled.

MINOR ENGAGEMENTS.

[BY THE ASSOCIATED PRESS—P.M.]

TOKIO, June 4.—[By Asiatic Cable.] It is announced at Imperial headquarters that the following has been received from the headquarters of the Manchurian armies:

"At 7 o'clock on the morning of June 2, the enemy's cavalry, numbering about thirty, came to Siashahotzu, nine miles east of Changtu. On the same day, a troop of cavalry of a like number appeared at Nanchengtzu, 6 miles northeast of Whyuanpaomen, but were repulsed.

"On the same day, also, our scouts attacked the enemy's cavalry, five miles north of Changtu, railway station, killing one man and two horses and capturing one saddle horse. Otherwise there has been no change."

LINEVITCH'S MAIN FORCE.

[BY THE ASSOCIATED PRESS—P.M.]

TOKIO, June 4, 6 p.m.—Gen. Linevitch is believed to be at Kungchulin, with his main force, his advance guard occupying the Fengeswa-Itsungchu line.

CLEARING VLADIVOSTOK.

[BY THE ASSOCIATED PRESS—P.M.]

ST. PETERSBURG, June 4.—A dispatch received here says that all noncombatants have been ordered to leave Vladivostok.

THE PRESIDENT'S EFFORTS.
COMMENT OF VIENNA PAPER.

[BY THE ASSOCIATED PRESS—P.M.]

VIENNA, June 4.—[By Atlantic Cable.] President Roosevelt's peace utterances were read here with the keenest interest. They are the subject of much speculation in the newspapers and receive universal commendation, but there is some doubt concerning a successful outcome in line with the President's views. The Freie Presse says:

"Very important news comes from Washington. Now for the first time one of the greatest states of the civilized world, through its official head, has made efforts to end the war. Those offers doubtless will encounter the greatest difficulties in St. Petersburg, but three things work in their favor: President Roosevelt's unentangled position; the fact that the appeal was made in the name of humanity, and because Japan was aware of President Roosevelt's initiative."

JIMMIE HOPE BURIED.

Notable Atendance at the Funeral of the Bank Robber Whom Sheedy Calls "Pure Gold."

[BY DIRECT WIRE TO THE TIMES.]

NEW YORK, June 4.—[Exclusive Dispatch.] Jimmie Hope, the most skilled cracksman that ever pitted his wit and skill against time locks and combinations, and who in his life stole millions from steel bank vaults, was buried in Greenwood Cemetery yesterday. Congressmen, police commissioners, State Senators and Assemblymen attended. Reverend Father Kelly, a friend of the Hope family for many years, officiated. He said a short prayer, and then read the litany for the dead. That was all.

After the funeral, Pat Sheedy paid this tribute: "I do not believe that man's calling makes his character. I have seen something of what might be called the 'under side' of life, and the best men I have met were not in good society. Jimmie Hope was a bank breaker—and at the head of his profession. But there was never a time he would not help a friend in trouble—and out of jail. He was pure gold. It is trouble that makes man sympathetic, and those who are up against it together are true friends. I did not crack safes. There were other ways to make money, but I have been without the pale, and know what it means to have the world against me."

FILIPINO FEDERALS.

Heated Debate Over Fixing a Definite Date for the Commencement of Independence.

[BY DIRECT WIRE TO THE TIMES.]

MANILA, June 4.—[Exclusive Dispatch.] The Federals hold frequent meetings. They are not securing any provincial delegations. The provinces are apathetic. They give their proxies to residents of Manila, with the result that orators and a few active politicians control the meetings.

There is small attendance, but there are some heated debates over the reconstruction of the platform, demanding the setting of a definite date for the commencement of independence. Recent meetings were devoted to discussion of alleged abuses in the constabulary and advocating the abolishment of the service; continuance of Spanish as the official language for ten years; reduction of taxes; reduction of tariff; amnesty for political prisoners, and reorganization of the commission, so as to make it consist of three Filipinios and two Americans.

The party will probably tackle Secretary Taft. It proposes to send a petition to Congress. One faction continues to favor ultimate Statehood.

THOSE AMERICAN PASSPORTS.

WASHINGTON, June 4.—Acting Secretary Loomis of the State Department has been officially informed by Ambassador Meyer at St. Petersburg of the provisions of the proposed new law in Russia under which all American passports, including those for citizens of the Hebrew faith, will be recognized there. This information is confirmatory of the press dispatches of a week ago which announced the approval by the Council of the empire of the recommendations of the Passport Commission, which included universal recognition of foreign passports.

Mr. Loomis has communicated the contents of Ambassador Meyer's dispatch to Simon Wolf of this city, chairman of the Civil and Religious Rights Section of the Union of American Hebrew Congregations. This organization, Mr. Wolf said tonight, had been working for twenty-five years to secure the full recognition of passports granted to Hebrews who desired to travel in Russia, and the final triumph of the efforts of those who have labored to this end, he said, is a source of satisfaction to the Hebrews in the United States.

BARK APACHE IS SPOKEN.

Steamship Minnetonka Speaks the Delayed Trans-Atlantic Racer.

[BY THE ASSOCIATED PRESS.—P.M.]

LONDON, June 4.—[By Atlantic Cable.] The steamship Minnetonka reports that she spoke the American bark Apache, the belated contestant in the trans-Atlantic race for the German Emperor's cup, 250 miles west of the Lizard at 7 o'clock this morning.

Later: The Red Star Line steamer Kroonland spoke the Apache 116 miles west of the Lizard at 2:35 o'clock this afternoon. It is therefore probable that the distance at which the Minnetonka reports that she spoke the yacht is wrong.

WASHINGTON.

OUR PORTS MENACED.

Sixteen Warships to Make Attack.

Washington and Baltimore to be Bombarded the Night of June Eleventh.

Fortresses of the Chesapeake and the Potomac Prepare for Firm Defense.

Not a Case of "Yellows" but of Army and Navy Joint Exercises.

[BY THE ASSOCIATED PRESS—P.M.]

WASHINGTON, June 4.—Sixteen warships will attack the defenses of Washington and Baltimore at midnight, June 11, and continue their offensive operations for six days and nights. Meanwhile, the fortresses along Chesapeake Bay and the Potomac River, constituting the artillery districts of the Chesapeake, Washington and Baltimore, will put forth every defense of which they are capable.

With it all, the struggle is to be bloodless, practically noiseless, devoid of the spectacular and intensely interesting only to the army and navy experts who are playing the game and know the destructive effect of the unloaded mines and the empty shells. The exercises are to constitute the only joint operations of the army and navy during the year. They have been designated "joint exercises," to distinguish them from the more elaborate movements of "combined army and navy maneuvers," which were first planned but which failed of approval for lack of an adequate appropriation from Congress.

The operations are to be conducted under rules which have been agreed upon by a joint board of army and navy officers. Considerable importance is attached to the distinction between maneuvers and joint exercises. Maneuvers are held to apply to operations where actual war conditions are simulated, while exercises mean only that certain prescribed problems are to be attempted.

In the present instance, the object of each of the several forms of attack by the navy will be to demonstrate the strength or weakness of some particular phase of the defense. From the information obtainable, the programme first contemplates the test of Fortress Monroe. Expert artillery opinion has long held that this fortress is the principal defense of the Chesapeake and consequently the cities of Washington and Baltimore.

The hostile fleet has been assembled under command of Rear-Admiral Francis W. Dickins. To locate the mine fields constitutes another problem.

The operations of the defenses are under the general supervision of Maj.-Gen. James F. Wade, commanding the Department of the Atlantic. The men and officers under him for the exercises will number nearly 10,000.

SPECK AT WHITE HOUSE.
RUMOR OF PEACE TALK.

[BY DIRECT WIRE TO THE TIMES.]

WASHINGTON, June 4.—Baron Speck von Sternberg, the German Ambassador, spent two hours in conference with the President at the White House tonight. As he left the White House, at 11 o'clock, the Ambassador said he could not discuss the subject of his talk with the President, as it related to matters of an entirely confidential character. There is every reason to believe, however, that much of the time was occupied with a discussion of the general question of war between Russia and Japan and the possibility of peace. The Ambassador, in response to a direct question regarding the prospect of peace, said that, so far as he knew, there had been no progress in that direction in the past twenty-four hours.

No official word has reached Washington regarding the probable attitude of the Czar toward the ending of the war. Meantime, exchanges are in progress between Washington, Berlin, London, Rome and Paris regarding the whole situation, and an entirely informal discussion is taking place as to what would be the best measures to adopt when Russia has the opportunity fully to realize her situation.

Mr. Obeirne, the British Chargé d'Affairs, was at the White House today and discussed the question with the President. It is fully expected here that weeks may elapse before Russia decides upon her course. Until Count Cassini has had some reply to his cablegram to his government and is in a position to speak authoritatively and officially, upon the subject of peace, it is improbable that he will have another conference with the President.

VLADIVOSTOK TELLS STORY OF SEA FIGHT.

Participants Arrive at That Port. Onslaught of Torpedo Boats from Japanese Coast and Closing-in of Battleships Broke Russian Fleet.

[BY THE ASSOCIATED PRESS—P.M.]

VLADIVOSTOK, June 4.—[By Asiatic Cable.] From the accounts of participants in the battle of the Sea of Japan, as given here, can be constructed a picture of the first day of the fight. In the morning of May 27, when the Russian fleet found itself 120 miles south of Tsu Island, it was headed for the Straits in three columns, the battleships and five cruisers on the left; the light cruisers on the right, and the transports and torpedo boats between. The weather was foggy, and the view therefore difficult.

At 8:30 o'clock in the morning, the Russian fleet was discovered by the Japanese cruiser Idzumo, which blundered upon it in the fog and narrowly escaped capture.

At 10:30 o'clock, four Japanese cruisers, the Chitose, Kasuga, Tsushima and Niitaka, were discovered to the northeast of the fleet, and were fired on by the battleships. The Japanese cruisers disappeared, and the Russian fleet proceeded through the Strait.

Suddenly, at 1:20 o'clock in the afternoon, a gaunt silhouette of Japanese vessels, their greenish blue paint making them scarcely visible in the fog, loomed up to the westward of the Russian vessels. These Japanese consisted of four battleships and the armored cruisers Tokiwa, Nisshin, Kasuga, Iwate and Idzumo. They immediately opened a heavy fire, which was especially directed against the flagships of the various squadrons of the Russian fleet.

Admiral Rojestvensky signalled to the transports to place themselves on the right of the squadron of light cruisers, so as to increase their distance from the fighting portion of the fleet, which was now hotly engaged and suffering under the well-aimed fire of the Japanese.

Owing to the precision of the Japanese gunners and the concentration of their fire on the flagship, within an hour and a half the Kniaz Souvaroff and the Osliabia were reduced to wrecks, and soon sank.

Almost at the same time as the opening of the engagement between the battleship divisions, a column of light Japanese cruisers appeared from the eastward and fell upon the retiring Russian transports and the light cruisers. The cruisers Vladimir Monomach and Dmitri Donski, were detached from the left column and sent to their aid. They were repulsed by the Japanese cruisers, but not before the Ural had been brought to a sinking condition.

The battle continued until 5 o'clock without any further noticeable change in the situation. Soon thereafter the battleship Alexander III began to list badly, and dropped out of the line, but was quickly repaired, resuming her place and reopening fire. The battleship Borodino was then heading the line. The Japanese, noticing the condition of the Alexander III, concentrated their fire upon her, and she again dropped out of the line, this time finally, and disappeared.

Such a heavy fire from the Japanese twelve-inch guns was then directed against the Borodino that she was disabled and sank. This was at 7:30 o'clock in the evening. The battleship Sissoi Veliky was now ablaze, but was firing every available gun.

BROKE UP THE RUSSIANS.

At this hour, the onslaught of torpedo boats from the coast of Japan and the closing-in of the battleships from the left broke up the Russian fleet, all of which, except four battleships and the converted cruiser Ural, had been holding together.

During the night, the Japanese torpedo attacks continued, the result of which was not known here until the report of the commander of the cruiser Izumrud was received from Vladimir Bay.

During the battle, a mass of Japanese junks is said to have obstructed the movements of the Russian fleet. The Russian officers assert that these junks scattered mines in the paths of their vessels.

The bodies of Lieut. Machlis of the cruiser Almaz and of other officers and sailors brought here by the Almaz and torpedo-boat destroyers were buried today.

Capt. Reiff of the destroyer Grozny, describing the capture of Admiral Rojestvensky, said that his vessel, in company with the destroyer Bedovi, on which was Admiral Rojestvensky, was steaming northward when they encountered two Japanese destroyers. The Bedovi signalled the Grozny "how many knots can you make?" and on receiving the reply "twenty-three," ordered full speed for Vladivostok.

The Grozny, instead of obeying this signal, engaged one of the Japanese destroyers, but the Bedovi raised the white flag and the Red Cross flag. While doing battle with her opponent, the Grozny was unable to go to the aid of her consort, which was taken in tow by the other Japanese destroyer. The Grozny succeeded in shaking off her opponent and later encountered another Japanese destroyer, which she sank in the running fight.

ATTACK EXPECTED.

[BY THE ASSOCIATED PRESS—P.M.]

VLADIVOSTOK, June 5.—It is expected here that a Japanese attack on the fortress will not be long delayed. There is, however, a calm and determined spirit manifested by the population in the face of the forthcoming crisis. The defenses of Vladivostok, on which steady work has been in progress since the beginning of the war, are now considered as having been completed.

TOGO PAYS VISIT TO ROJESTVENSKY.

[BY THE ASSOCIATED PRESS—P.M.]

TOKIO, June 4, 2 p.m.—[By Asiatic Cable.] Admiral Togo visited Rojestvensky in the naval hospital at Sasebo yesterday. Togo expressed sympathy for the Russian admiral's wounds, and praised the desperately courageous fight put up by the Russians. He expressed the hope that Rojestvensky would soon be able to return to Russia. Rojestvensky was deeply moved. He thanked Togo, and congratulated Japan on the courage and patriotism of its sailors. He said it lessened the regret and sorrow of defeat to know the high character of the victors.

PRISONERS TO GO HOME.

[BY THE ASSOCIATED PRESS—P.M.]

NAGASAKI, June 2.—[Delayed in Transmission.] It is stated here on good authority that all naval prisoners, surrendered or otherwise, will be sent home.

NEBOGATOFF WILL STAY.

[BY THE ASSOCIATED PRESS—P.M.]

TOKIO, June 4, 6 p.m.—It is thought unlikely that Admiral Nebogatoff will sign a parole.

RUSSIANS EXPECTED VICTORY.
BORODINO'S FAREWELL SHOTS.

[BY THE ASSOCIATED PRESS—P.M.]

TOKIO, June 3, 7:45 p. m.—[Delayed in transmission. By Asiatic Cable.] A telegram from Sasebo says that a member of the Russian staff, when asked why the Russian ships took the risk of essaying the Tsushima Channel, said: "We were confident of victory. Reaching Vladivostok was not the only object of our fleet. Before leaving the Baltic, the Czar had commanded us to fight and defeat the Japanese fleet. We were anxious to obey this order, and were confident and ready to fight from the start. Our mission is now ended."

Of the captured ships brought to Sasebo, the Nicolai is the most severely damaged. There are many holes in the port side over three feet in diameter. The majority of the quick-firing guns on the port side were destroyed, and the forward funnel is partly shot away. One hole along the water line measures ten feet.

A Maidzura dispatch says the Asahi largely engaged the Borodino in the naval battle. After the Borodino was on fire and commenced sinking, the Asahi suspended firing. The Borodino continued to fire until she went down. Practically her last shot struck the Asahi astern on the starboard side, killing Lieut. Morishita and seven others. Morishita's leg was shot off, but using his sword as a crutch, he managed to reach the deck, where he died. The dying officer asked for paper on which he wrote a farewell message to the Japanese navy. He wrote: "Banzai! I die a glorious death."

RAISED THE VARIAG.

[BY DIRECT WIRE TO THE TIMES.]

TOKIO, June 4.—[Exclusive Dispatch.] It is officially announced that Japanese engineers have succeeded in raising the American-built cruiser Variag, which was sunk in Chemulpo harbor nearly a year ago.

EXTRACTS FROM DISPATCHES.

[BY THE ASSOCIATED PRESS—P.M.]

LONDON, June 5.—The following are extracts from dispatches to the Daily Telegraph, sent from various points in Japan, relating to the naval battle:

"The commander of a Japanese torpedo boat says that heavy seas dashed brine in the eyes of his crew, almost blinding them. This continued for twelve hours, and many of his men had their faces skinned. Some were brine-soaked, while others were bespattered with the warm blood of their comrades. It is said that on the Russian ships men fell down, not on account of their wounds, but became unconscious from exhaustion.

"An engineer officer of the Russian destroyer Gromski, describing the fight, says: 'A Whitehead torpedo struck us right astern. Twenty-one officers and men, including our captain, were instantly killed; twenty-three others were shot overboard. The remaining twenty-five exploded a charge in the destroyer and sank her. Then we plunged into the sea, expecting to be finished by the Japanese quick-firing guns, but to our amazement we were rescued by the Japanese.'

"The captain of the Russian cruiser Admiral Nakhimoff, describing the operations preceding the battle, says: 'On entering the straits, Admiral Rojestvensky hoisted his signal of battle, which read: 'We must have not only a triumphant entry into Vladivostok, but must sink part of the Japanese fleet on the way.'" The captain ascribes the defeat to Rojestvensky's indecision, and to the utter lack of communication between the ships."

The Nagasaki correspondent of the Daily Telegraph says that along the coast of Tsu and Iki islands the bodies of Russians are washing ashore every minute, and they are being reverently interred by the islanders.

RUSSIANS HELPLESS IN MANILA BAY.

Admiral Train Cables That They Will Require Time to Repair the Damages—Gov. Wright Says They Have No Coal or Supplies.

[BY THE ASSOCIATED PRESS—P.M.]

WASHINGTON, June 4.—The following cablegram was received at the Navy Department today from Admiral Train, dated at Manila today, and was sent immediately to the President:

"Admiral Enquist states that the Aurora and the Oleg are both seriously damaged, and are not seaworthy. The Jemtchug is in bad condition. He makes the request to fill up with provisions and coal. Will require fourteen days to repair damages. A board has been ordered to examine and report their condition. One hundred and thirty men wounded. Permission has been granted fifty to be landed."

Secretary Taft has received the following cablegram from Gov. Wright, dated at Manila last night: "Three Russian warships, the Aurora, Jemtchug and Oleg, under command of Admiral Enquist, anchored in Manila Bay this evening. One hundred and forty-three wounded. Admiral in command Asiatic fleet made an inspection, and states that they are without coal and supplies and unable to proceed."

BOARD OF INVESTIGATION.

[BY THE ASSOCIATED PRESS—P.M.]

MANILA, June 4.—Rear-Admiral Train has appointed the following board to investigate the condition of the Russian warships, which arrived here yesterday, and are said to be in unseaworthy condition: Commander Calkins, Lieutenant-Commander McElroy and the Ohio's carpenter, Harding. The board will begin its investigation of the warships immediately.

Rear-Admiral Train has offered the Russian ships the necessary coal in lieu of fourteen days stay here, but there is a question whether the Russians will be able to carry such a quantity of coal, on account of their damaged hulls.

The deaths today aboard the Russian ships now bring the total of killed up to 71, and there are five additional cases in the hospital. American navy surgeons are assisting the Russian surgeons in their work of caring for the wounded.

ENQUIST LOST FLAGSHIP.

Rear-Admiral Enquist now claims that he lost his flagship in the naval fight, and then transferred his flag to the Aurora, and left the fight Saturday night. He said that he did not know that the fight was continued Sunday. He declared that the Japanese attack was so sudden and so ferocious that his section was completely overwhelmed. The ships of his section, while attempting to reach Vladivostok were at the same time looking for a fight with the Japanese, and when they encountered their opponents fought gallantly.

The Russian ships steamed into Manila at a speed of fifteen knots. The Russians are now taking on food supplies.

SIXTY DAYS FOR OLEG.

[BY THE ASSOCIATED PRESS—P.M.]

MANILA, June 4.—The board of inspection appointed by Admiral Train to examine the Russian cruisers that have arrived here, reports that sixty days will be required to repair the Oleg, thirty days for the Aurora, and seven days for the Jemtchug. Admiral Enquist requests permission to repair here, as his ships are unable to sail except in a smooth sea, on account of the unpatched holes near the water line.

TORPEDOES IN CHINA SEA.

[BY THE ASSOCIATED PRESS—P.M.]

MANILA, June 4.—An officer on board the Russian cruiser Oleg says that the unexploded torpedoes discharged by the Japanese are a menace to shipping in the China Sea.

PRINCE POTEATEAN WOUNDED.

[BY THE ASSOCIATED PRESS—P.M.]

MANILA, June 4.—Prince Poteatean is among the wounded Russians in the hospital.

Rear-Admiral Enquist states that the greatest damage done to his ships was when the Japanese were firing at five-mile range.

JAPAN CAN RAISE ONE MILLION MEN.

Imperial Ordinance Dealing With Reserves an Eye-opener for Other Powers—Losses up to the End of Port Arthur Siege.

[BY DIRECT WIRE TO THE TIMES.]

TOKIO, June 4.—[Exclusive Dispatch.] The Japanese government has taken measures for greatly expanding the numerical capacity of the active forces by means of an imperial ordinance dealing with the reserves.

What Japan is really capable of in the way of putting men in the field is not fully realized by foreigners. An eminent German authority affirmed recently that it was physically impossible for Japan to put in the field more than 350,000 men of all arms. It is true that, prior to 1896, the standing army in Japan was 80,000 in time of peace and 270,000 on a war footing. But the scheme of expansion which was begun in 1896 and completed this year brought the war establishment up to 560,000, while the special ordinances of 1904 and 1905 make it certain that if the war continues, the Japanese will be found ultimately with at least 1,000,000 men in the field and with full competence to maintain that number.

It is now possible to give with exact accuracy the total losses to Japan to the end of the siege of Port Arthur, not including those in the battles of Heikantai and Mukden. A festival was held early in May in memory of those killed in battle or who had died of their wounds. To omit the name of even one would be intolerable sacrilege. An official intimation was given that the rite should be performed for 28,999 of the army and 1887 of the navy. Inasmuch as the deaths from wounds are included in the 28,999, the figures cannot be far wrong.

An estimate of the total number wounded since the war began is 100,000. Calculating 60,000 casualties for the battles of Heikantai and Mukden gives a grand total of killed and wounded of about 190,000 up to that date.

The Russian casualties can only be guessed at, but when added to those of the Japanese must give a stupendous aggregate, for the number of Russians killed at Mukden in the immediate and subsequent operations equalled the total number of Japanese killed during the year 1904.

Japan is proceeding with the preparations as though there was no prospect of peace. The next important step is the crushing of Linevitch and the capture of Vladivostok. Japan is ready now to settle the war on the basis of Russian occupation in Asia prior to 1896, but if peace is not sought, and that quickly, the war will develop into one of conquest. Japan will endeavor to drive Russia from all of Eastern Siberia, leaving her not a single outlet on the Pacific. Conquest will be quickly followed by permanent Japanese occupation and preparation, by enormous emigration, for any future eventuality.

PRINCIPLES OF "CITY PARTY."

GOOD GOVERNMENT IS SOUGHT FOR PHILADELPHIA.

Honest, Capable and Disinterested Officials, Purging of Assessor's List and Honest Enforcement of Election Laws Among the Propositions Advocated.

[BY THE ASSOCIATED PRESS—P.M.]

PHILADELPHIA, June 4.—The Executive Committee of the Committee of Seventy of the reform organization, wihch took a prominent part in the gas-lease fight, and which had a ticket known as the "City Party" in the field at the last city election, issued its declaration of principles tonight for the coming political election. It says:

"The main end which this committee has in view is the good government of our city by the people and for the people. To accomplish this result, it proposes to devote its best efforts as follows:

"(1.) To the election of honest, capable and distinterested officials, and to this end it will aid the constituted authorities by every means in its power in purging the assessor's list and in the honest enforcement of the election laws.

"(2.) In advocating personal registration in obedience to the mandate of the people, which the recent Legislature so openly disobeyed.

"(3.) In advocating the repeal of the amendments to the Bullitt bill, which serve to mutilate the best charter we ever had (the recent Legislature amended the city charter so that after Mayor Weaver's term expires, councils, and not the Mayor, shall have the power of appointing and removing the directors of the departments of public safety and public works.)

"(4.) In insisting upon the following principles in the administration of city affairs: That the police shall be entirely disassociated from politics; that tenure of office in city departments shall not be dependent upon political contributions; that all contracts and proposals for the use or disposition of the city's franchises shall be given the largest publicity and ample time for consideration."

The declaration urges all citizens to organize under the platform of the "City Party," and, continuing, says: "The committee is not advocating municipal or private ownership, free silver or the gold standard, socialism or aristocracy, tariff or free trade, or anything else except honest officials, fair elections, the repeal of the Ripper bills and a 'square deal' for everybody."

Strike at Saginaw.

SAGINAW (Mich.) June 4.—The employés of the street railway systems of Saginaw and Bay City and the interurban line between those cities went on strike today. Several cars were sent out manned by non-union crews, but after running awhile were ordered back into the barns. Strike sympathizers pelted the cars and non-union crews with eggs and other missiles.

To Visit San Francisco

Without seeing the Diamond Palace would be like visiting Europe without seeing Paris. It is a leading feature of San Francisco, and conceded to be the most beautiful jewelry store in the world. Visitors cordially welcome. 221 Montgomery street, between Bush and Pine.

Resorts.

GLEN MARTYN

One of the few resorts in a genuine pine forest. Altitude 5400 feet. Both sun and shade. Booklet at 207 West Third Street.
C. E. BURNS. Redlands P. O.

Fredalba Park

Elevation 5400 feet; board and lodging, $10.50 to $14; cottages furnished for light housekeeping. Address FRED A. SMILEY, Fredalba, Cal.

THE BUNDY HOT SPRINGS

Located in Elsinore, Riverside county, Cal. Especially good for stomach, kidneys, rheumatism. Hotel and baths practically under same roof. No staging. Santa Fe. L. G. Maxwell, Prop.

"CAMP RINCON."

Come up and spend a few days in the mountains at Camp Rincon, only 4 hours from Los Angeles, on Santa Fe R.R.; 14 miles from Azusa; daily stage to and from camp. Inquire city office, 222 S. Spring st., L. A., or write C. E. SMITH, Azusa, Cal.

INFORMATION AND SUMMER RESORT BUREAU.

The TIMES FREE INFORMATION BUREAU is for the use of those seeking recreation, rest and recuperation among the sea shore and mountain resorts. Particulars are given regarding Hotels and Private Boarding-houses; their attractions, rates, etc. Photographs, circulars and transportation literature are kept on hand for inspection and distribution. Times readers who are planning their summer outings can obtain here, in a few minutes, information that would take days to procure by other methods.

Rheumatism

Sciatica—all uric acid complaints—Blood Disorders and Nervous Diseases there is a positive cure at the

HOT MUD BATHS

RELIEF HOT SPRINGS!

SAN JACINTO, CAL.

For Terms, address: TRAVEL & HOTEL BUREAU, 207 W. Third St., Los Angeles, Cal.

E. F. HOBERT, Mgr.

Phone Suburban 84. SAN JACINTO.

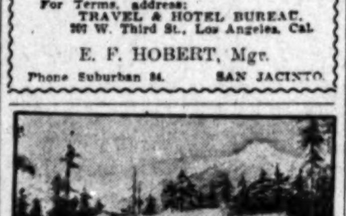

New Idyliwild Bungalow

Opens June 15th.

A Mountain Resort with City Conveniences. A Mile High—but Easy of Access.

Tents and cottages for housekeeping are now ready.

Money spent for occasional rest and quiet is a good investment.

Idyllwild is the place to go this year. Everything new, modern and up-to-date.

No person with disease of the throat or lungs admitted.

Write today for the beautifully illustrated "Billy" booklet, full of romance and complete information. It answers all questions, and will settle that vexatious vacation problem.

Address MR. R. A. LOWE, Manager Idyllwild Mountain Resort Co., Idyllwild, Riverside Co., Cal.

What of San Luis HOT SULPHUR SPRINGS

Spend your Vacation, including Hotel Expenses and Travel, for $20 to $22.

They are the finest for giving new life, vigor, pleasure and rest. It is the ideal spot and the paradise on the Pacific Coast, and there is none that can equal it in Nature's gift. Fine streams, in front of the hotel. Free boating and fishing; 1½ miles to the Ocean Beach. In the Bay of San Luis Obispo is Port Harford, where there is good fishing from the wharf and boats. There are many shady walks, lawns, and trails to the top of the mountains, from where there is a fine view out over the grand Pacific Ocean. Free tub and plunge baths, billiards, pool, boating on streams, tennis, and croquet. Just think of only $20 to $22 for one week's board, room and baths, and 500 miles by rail and 16 by stage round trip. Amusements of all kinds to pass the time. Our table is supplied with the best on the market. Only 7 hours by rail and one hour by stage each way from the time you leave Los Angeles, 8 a. m. From the time you leave until you are back it will not cost you more than if you had stayed home. For the last 20 years thousands of people have been here, and they say it is the finest spot in California. Board, room and baths, per week $9.00 to $12.00. Write for illustrated booklet to A. M. Smith, San Luis Hot Sulphur Springs, San Luis Obispo, Calif.

7 OAKS Ready for Visitors

Pack your grip and start for Sevenoaks as soon as you like. All is ready. Only a day's trip from Los Angeles—and a fine trip, too.

Sevenoaks is a beautiful mountain resort at the head-waters of the Santa Ana River.

Detached cottage plan; fine table; reasonable raets.

Address "Manager Sevenoaks," Redlands, Cal., or call up Sunset 'Phone Main 2061, Redlands. Los Angeles office 207 W. 3rd st.

PARAISO HOT SPRINGS, MONTEREY CO., the most famous health and pleasure resort in the State. Bracing mountain climate and flowers in profusion; altitude 1400 feet; hot soda and sulphur baths; hunting, fishing and amusements; expert masseurs; excellent table. New management. North-bound Coaster stops at Soledad to accommodate Springs passengers. Write for information and illustrated booklet to H. C. Shannon, Manager Paraiso Springs, or call at Peck's Tourist Bureau, 222 S. Spring street.

LIVE—for 15 or 30 days.

"A Call From the Mountains"

will tell how. It is yours at

PECK'S INFORMATION BUREAU,
222 S. Spring St.

It's an out-of-the-ordinary sort of trip MT. WHITNEY way.

Rest? Yes. Trout? Plenty.

Half Fare to Elsinore Hot Springs

For 30 days from May 15, we will refund half fare from all points in Southern California to parties staying one week or more at the Lake View Hotel. Natural hot water and mud baths. Address C. S. TRAPHAGEN, Owner and Manager Elsinore, California.

THE CYNTHIA

Most modern and elegantly furnished flat buildings of Southern California. Four-room apartments with all modern conveniences, fronting the new pleasure pier at LONG BEACH, CALIFORNIA. Home Phone. Address letters P.O. Box 214.

STANLEY PARK—Stanley Park, the beautiful summer resort situated midway between Ventura and Santa Barbara, and 3 miles from the ocean, in the Santa Ynez mountains, is now open to guests. More beautiful this year than ever. Finest place in Southern California to spend the summer vacation. Board and room, including sulphur baths, $9 to $12 per week. Tents partly furnished $2.50 per week. For further particulars address J. Henry Shepard, Stanley Park, Carpenteria, Cal. Home phone Carpenteria No. 2.

Follows Camp—stage now running—trout fishing at its height—excellent table—booklet on request. Address R. M. Follows, Azusa, Cal.

MT. WILSON "Above the Clouds"

Summer camping now open. See ad. in Sunday Times. Write or phone H. E. Bassett & Sons, Mt. Wilson, Cal. Home 55, 3 bells. Sunset M. 55, 3 bells.

Resorts.

$10.00 Per Week

Room and board until July 1st at

Hotel Arcadia

Santa Monica by the Sea.

A. D. WRIGHT, Proprietor.

Hotel Decatur

OCEAN PARK, CALIFORNIA

Just opened and furnished equal to anything in Southern California, having rooms that overlook the ocean and in these rooms are comforts: hot and cold running water, steam heat, plenty of light and large closets. An up to date Cafe in connection.

City Hotels.

HOTEL LANKERSHIM

Seventh and Broadway.

Largest and most luxurious Hotel in Los Angeles. 350 rooms, 160 baths.

SPECIAL RATES

to permanent guests and commercial men. Large, airy sample rooms. Rates $1.00 per day and up, European plan; $3.00 per day and up, American plan.

COOPER & DAVIS, Lessees.
H. C. FRYMAN, Manager.

Summer Rates. Summer Rates.

Hotel Lillie

534 SOUTH HILL STREET.

San Francisco Hotels.

HOTEL HAMILTON

San Francisco's newest hotel. 125 Ellis Street Fire-proof bldg. Centrally located. Telephone and steam heat in every room. European plan. Rooms without bath, $1 per day; with bath, $2. Suites from $2.50 to $4. Fourth and Ellis st. cars from Third and Townsend-st. depot, pass the door.

"Just Like a Pleasant Home."

New Russ House SAN FRANCISCO, CAL.

CHAS. NEWMAN CO., Props.

Convenient to all car lines, places of amusement and prominent buildings. A hotel of unexcelled service. European, $1.00 per day upward; American, $2.00 per day upward. Special rates to families.

When you go to San Francisco stop at

HOTEL LANGHAM MASON AND ELLIS STS.
HARRY R. RAND.

Pasadena Hotels.

Hotel Maryland

Pasadena's newest Hotel. Open all the year.

D. M. Linnard, Mgr.

City Hotels.

HOTEL ALVARADO

N.E. Corner Westlake Park.

We still have a few choice rooms. The rates we will make this summer are less than you can keep house for, with no worry attached. Investigation invited.

W. B. CORWIN.

Hotel Leighton

Location North Side Westlake Park

The Tourist and Family Hotel

Of Los Angeles. Nothing Lacking. 110 Rooms.

F. A. CUTLER, Manager

Hotel Marlboro

(European)

549-551 S. Grand Ave.

Summer Rates.

Strictly modern and up to date. Get my prices before going elsewhere; lower than any house of its kind in the city. One short block from Central Park. Home Tel. 1217.

The Bachelor

320 W. FIFTH ST.

Between Hill and Broadway; new, handsomely furnished rooms, single or en-suite, with or without private bath and all modern conveniences; just opened. Phone 7637.

The Gibson Apartments

Strictly Modern

635 West 4th St. Home Ex. 1039

The Netherlands...

1253 West Seventh Street

New, first-class family hotel. American plan. Special rates for summer $65.00 per couple and up. Cuisine unexcelled.

Hotel Bellevue Terrace Sixth and Figueroa

RATES $25 PER MONTH AND UP.

SUMMER RATES—237 S. FLOWER

ST. REGIS

SINGLE ROOMS AND APARTMENTS

5 minutes' walk from business center

City Restaurants.

KNIGHTS OF COLUMBUS

WELCOME

—1200 AT A TIME—

Cafe Bristol Fourth and Spring

DEL MONTE TAVERN

SWELL RESTAURANT.

219-221 West Third Street.

Resorts

El Pizmo Beach

12 Miles from San Louis Obispo.

The only beach resort between Santa Barbara and Monterey. New hotel opens May 6. Tent city opens later. Tennis, bathing, fishing, clam bakes, etc. Live oak trees on hills; running brooks, canyons; 18 mile auto course; saddle horses. Address, EL PIZMO CO., Pizmo, Cal. Or 320 Douglas Bldg., Los Angeles.

Superb Routes of Travel.

CAWSTON OSTRICH FARM—

STRANGEST SIGHT IN AMERICA.....

Don't miss a trip to the "Farm." See the greatest novelty in California.

200 GIGANTIC BIRDS
SEMI-TROPIC PARK
$50,000 FEATHER SHOW
SCENIC CAR RIDE
FEATHERS SOLD At Producer's Prices

Take cars marked OSTRICH FARM direct to the entrance. Admission to Farm 25c; Salesrooms Free.

South Pasadena, Cal.

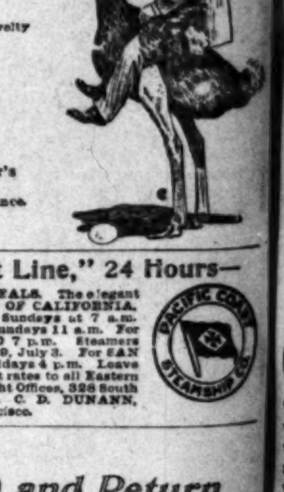

FOR San Francisco by "Fast Line," 24 Hours—

STEAMER RATES INCLUDE BERTH AND MEALS. The elegant express steamships SANTA ROSA or STATE OF CALIFORNIA, 2500 tons, leave REDONDO Wednesdays and Sundays at 7 a.m. Leave PORT LOS ANGELES Wednesdays and Sundays 11 a.m. For SAN FRANCISCO and Way Ports—Leave SAN PEDRO 7 p.m. Steamers COOS BAY or BONITA, June 1, 5, 9, 13, 17, 21, 25, 29, July 3. For SAN DIEGO—Leave PORT LOS ANGELES Mondays and Fridays 4 p.m. Leave REDONDO Mondays and Fridays 10:30 p.m. Lowest rates to all Eastern Cities via San Francisco and Seattle. Ticket and Freight Offices, 326 South Spring St. W. B. BEECH, District Passenger Agent. C. D. DUNANN, General Passenger Agent, 10 Market Street, San Francisco.

SPECIAL RATES—

To SAN DIEGO and Return

$4.00 BY RAIL. STEAMER FARE *$3.50*

Full information at Office of HUGH B. RICE CO., 218 West Third Street, SAN DIEGO ADVERTISING AND EXCURSION BUREAU.

Timely Special Announcements.

CHILDREN'S PICTURES—

IN CHARACTERISTIC ATTITUDES

New Studio 336½ S. Broadway

Awarded 18 medals. Unquestionable artistic indorsements. Latest award, Boston, December, 1904.

Steckel

ANY PIANO—ONLY $6.00 DOWN. ONLY $6.00 MONTHLY. NO INTEREST TO PAY.

FITZGERALD'S
113 SOUTH SPRING ST.

Timely Special Announcements.

HEADQUARTERS FOR—

Indian Blankets, Navajo and Oaxaca, Mexican Zerapes

Curios, Feather Cards, Drawn Work, Pottery, etc. MEXICAN INFORMATION BUREAU, 246 South Spring St. W. T. SELLECK, Manager.

Hill's PURE California Olive Oil

JAMES HILL & SONS CO.

AY, JUNE 5, 1905.
City Hotels.
TEL ALVARADO
tel Leighton
urist and Family Hotel
CUTLER, Manager
tel Marlboro
Summer Rates.
he Bachelor
son Apartments
Strictly Modern
Netherlands
West Seventh Street
Bellevue Terrace Sixth and Figueroa
ST. REGIS
ty Restaurants.
TS OF COLUMBUS WELCOME
ristol Fourth and Spring
MONTE TAVERN
West Third Street.
Resorts
Pizmo Beach
ravel.
ne," 24 Hours
nd Return
R FARE $3.50
FITZGERALD'S
ca, Mexican Zerapes
a Olive Oil

PACIFIC SLOPE.

RAILROADS THE ISSUE.

Wire-pulling in Washington Becomes Strenuous.

Many Aspirants for Place on Mead's Commission.

Congdon Excites Klondike. Gold from Dawson.

[BY DIRECT WIRE TO THE TIMES.]

TACOMA (Wash.) June 4.—[Exclusive Dispatch.] Political interest throughout this State is centered in the expected appointment by Gov. Mead of the second and third members of the State Railway Commission, to take effect Wednesday. Several weeks ago, the Governor announced that the first member of the commission would be Harry Fairchild of Bellingham, a personal friend of Gov. Mead and one of his strongest supporters in securing Mead's nomination at the Tacoma convention last May. There are at least fifty active and passive candidates for the remaining two commissionerships. Every political wire in the State is being pulled in an effort to secure the appointment of a candidate representing some particular section or city.

Both the Spokane and Eastern Washington wheat districts desire representation, alleging discriminating rates as their primary reason. Seattle and Tacoma each desire representation, with the possibility that neither will be favored. The candidates include both railroad men and anti-railroad men. The commission will have almost plenary powers. It will visit California and other States having railroad commissions.

FORCES IN PLANT LIFE.

BURBANK'S PREDICTION.

[BY DIRECT WIRE TO THE TIMES.]

SANTA ROSA, June 4.—[Exclusive Dispatch.] "The forces of steam and electricity were playthings for ages, and later furnished interesting laboratory experiments. Now they have been applied marvellously for the benefit of men. The forces embodied in plant life have never until very lately been understood. These forces are going to produce greater changes for the benefit of mankind than have yet been produced by steam and electricity."

This remarkable statement was made today by Luther Burbank, who has become known the world over as the wizard of plant life. Burbank spoke with so much earnestness that the effect was thrilling. The talk had been about the possibilities of his work. People of the world are writing to him now, asking him questions, and in some instances almost imploring him to interest himself in the creation or building of some form of plant life in their domains.

There is almost a pathetic side to some of the correspondence which Burbank receives. In reply to questions, he said he had received letters from missionaries in far-off Africa and other countries imploring him to send them the seed of his creation, the "spineless cactus," so that it may grow and save the people from starvation. Burbank's "spineless cactus" has stirred the world to its uttermost parts. To all of the hundreds of letters received in regard to the cactus he has replied that not one seed of the plant has left his hands as yet. The plant has to be fully perfect before his task is completed.

CONGDON EXCITES KLONDIKE.

FIRST GOLD OF SEASON.

[BY DIRECT WIRE TO THE TIMES.]

TACOMA (Wash.) June 4.—[Exclusive Dispatch.] Dispatches from Dawson say the Klondike is greatly stirred up over the reports from Ottawa that former Gov. Congdon has been appointed legal adviser and member of the Yukon Council, thereby giving him a dominating influence and placing the federal patronage of Yukon Territory at his disposal. Congdon was overwhelmingly defeated when he ran for Parliament, last December, and his opponents believed that they had consigned him to political oblivion. The Ottawa government and the newly-appointed Gov. McInnes of British Columbia will be bitterly criticized, if advices received at Dawson prove correct. A political fight exceeding in bitterness that of last winter will result if Congdon is seated.

The first steamer from White Horse arrived at Dawson yesterday. Steamers now en route carry 2000 tons of cargo. The first gold shipments from Dawson, aggregating nearly a million dollars, will leave this week.

Mrs. Jack Day fell dead in a Dawson restaurant, Friday, aged 34. Last week, Capt. Sweeney, formerly employed at Big Hurrah mine, Nome, committed suicide with a razor at Salmon River, while despondent.

SLOPE BRIEFS.

Robert Dollar Disabled.

SAN FRANCISCO, June 4.—The steamer Alcatraz, arriving today from the South, reported having sighted the Robert Dollar at anchor in Santa Barbara Channel. The Dollar lately broke her tailshaft, after leaving San Pedro for Seattle, and is now probably in tow of the tug Defiance for this city.

Tonopah Without Mail.

RENO (Nev.) June 4.—[Exclusive Dispatch.] Owing to a dispute between Postmaster Booth of Tonopah and the Tonopah Lumber Company, the people of that town have had to go without mail for a number of days. Recently, the lumber company leased a building to the government for a postoffice, but Booth refused to turn over the boxes and other equipment unless the government paid for it. Booth closed the office and refused to deliver the mail.

Russian Immigrants Coming.

SAN FRANCISCO, June 4.—The Pacific Mail Steamship Company's liner San Juan, which arrived late Saturday night from the Isthmus, brought eight cabin passengers from Central American ports and 58 in the steerage. Among the steerage passengers were 48 Russian immigrants bound for Los Angeles to join the Slav colony recently established in the vicinity.

Fell Into the Bay.

SAN FRANCISCO, June 4.—Rollo W. V. Smith, a member of the San Francisco Yacht Club, when crossing the bay from Sausalito early this morning, with a party in a launch, disappeared from the launch, and it is thought he fell into the bay and was drowned.

KAISER AND MOROCCO.

German Emperor's Policy is Supposed to be Simply the "Open Door" for Concessions.

[BY THE ASSOCIATED PRESS—P.M.]

TANGIER (Morocco) May 5.—[Correspondence of the Associated Press, wired from Chicago June 4.] In commercial quarters and in those circles usually well informed on political affairs, the recent visit of the German Emperor to Morocco is not regarded as in any sense meant as a hostile demonstration against any foreign power. Here the belief is that the intentions of Germany as affecting Morocco are purely to protect her large and growing commercial interests. In other words, it is felt that Germany merely stands for the policy of the "open door" and for the protection of her increasing trade. The whole question which has been opened up by the Emperor's visit, however, is much broader than one of imports. The future development of Morocco promises to be great. It is a fertile land, and as compared to other African Mediterranean countries it is well populated. Its mineral resources are yet unexploited, but they are believed to be great. It thus will be seen that the matter of railroad concessions and mining concessions will in the future become one of paramount importance. A French protectorate, either in fact or one tacitly existing, would mean that the bulk of such concessions would go to French capital, because the existing agreement makes this easily possible.

It is pointed out that the German Emperor foresees this possible development, and that his Moroccan policy is merely designed to place Germany at least on an equality with France in the future development of the country. There is no disposition, either in official or commercial circles, to believe that the German Emperor in any way wishes to provoke hostilities. Under existing conditions it would be easy to absolutely close the door against all but French capital for mining and railway concessions, and this is the condition, as Morocco sees it, that Emperor William wishes to overcome.

FRANCE'S "BLIND ALLEY."

[BY THE ASSOCIATED PRESS—P.M.]

PARIS, June 4.—The Temps, usually governmental, publishes a leading article declaring that the policy of pacific penetration in Morocco is discredited only because it has been badly conducted "by weak, vacillating management," adding: "We have reached a blind alley and find ourselves between two walls, one constructed by Morocco and the other by Germany. It is necessary to tear down these walls to see what is behind them. This is the sole means of repairing the errors which time will bring to an end."

EXPOSITION BUILDING BURNS.

MILWAUKEE, June 4.—The Milwaukee Exposition Building, occupying a city block, was totally destroyed by fire tonight. The loss is $300,000.

PITH OF NEWS FROM THE MIDDLE WEST

[BY DIRECT WIRE TO THE TIMES.]

CHICAGO, June 4.—[Exclusive Dispatch.] Chicago was treated to all kinds of weather today. There was rain, also hail, sunshine, wind, calm, heat and cold. The day was ushered in by a terrific storm of rain, hail and wind. The lightning, which caused much damage throughout the city, made churches its particular target. Three were struck—one was totally destroyed, one wrecked and the third badly damaged. The Unity Church of Oak Park was destroyed, the interior of the Sacramento Avenue Methodist Church was burned, and the spire of the Englewood Congregational Church shattered. After the storm, the sun came out brightly, and the day was the hottest of the season, the mercury reaching 88 degs. at 3 o'clock. Late in the afternoon, however, it began to turn cool suddenly, and by 9 o'clock the thermometer had fallen 32 degs.

Middle West temperatures at 8 p.m.: Alpena, 86; Bismarck, 74; Cairo, 84; Cheyenne, 70; Cincinnati, 80; Cleveland, 74; Davenport, 88; Denver, 84; Des Moines, 86; Detroit, 76; Devil's Lake, 66; Dodge City, 84; Dubuque, 88; Duluth, 44; Edmonton, 70; Escanaba, 58; Grand Rapids, 74; Green Bay, 66; Helena, 66; Huron, 86; Indianapolis, 88; Kansas City, 86; Marquette, 44; Memphis, 86; Milwaukee, 54; Minnedosa, 58; North Platte, 86; Omaha, 88; Rapid City, 82; St. Louis, 86; St. Paul, 74; Sault Ste. Marie, 58; Springfield, Ill., 80; Springfield, Mo., 82; Wichita, 84.

FATAL FEUD FIGHT.

[BY DIRECT WIRE TO THE TIMES.]

LEE CITY, June 4.—[Exclusive Dispatch.] Five miles east of this place today, three men were killed and seven wounded in a feud fight. The dead:

ANDREW WILSON,
HARLAN DYKES,
HENRY FREEMAN,

The wounded:

JAMES WILSON,
LETCHER DAVIS,
LEE DAVIS,
JOHN ALLEN,

Also three men whose names have not yet been learned.

The scene of the conflict was on the picnic grounds of Grant Reed, an illicit liquor dealer.

NAN PATTERSON QUITS.

[BY DIRECT WIRE TO THE TIMES.]

ALTOONA (Pa.) June 4.—[Exclusive Dispatch.] Nan Patterson, completely broken in spirit, severed her connection with the "Romance of Panama" company after the performance here tonight, and left for Washington. The audience here was small, and all of the women in it left before the performance was over.

THE REVOLT IN RUSSIA.

EXCITEMENT AT PAVLOVSK.

Five Thousand People Clamor for Funeral March.

Orchestra Flees and Police are Driven Out.

Armed Force Seizes Gardens and Makes Arrests.

[BY THE ASSOCIATED PRESS—P.M.]

ST. PETERSBURG, June 4.—[By Atlantic Cable.] At a great demonstration, this evening, in the Pavlovsk Gardens, near Tsarskoe-Selo, the 5000 persons present clamored for a funeral march in memory of the Russian sailors who had lost their lives in the naval disaster in the Sea of Japan. The members of the orchestra became alarmed and fled from the platform, when M. Novikoff, former Mayor of Baku, rose and said: "Let us all, by rising, show respect for the victims. Down with the war! We have had enough blood."

Some eighty policemen entered the farther end of the hall and elbowed their way through the crowd toward M. Novikoff, whereupon cries were raised of "Let us attack the police!"

Chairs were seized and hurled at the police, the crowd being led by a colonel with a drawn sword. The policemen fled precipitately.

Order being restored, a number of speeches were delivered on the national crisis. Suddenly, the police, reinforced to between two and three hundred, again invaded the hall and rushed on the audience with drawn swords. The people defended themselves with chairs and sticks, but after ten minutes were driven from the hall into the garden, where there was a battalion of Tirailleurs, who raised their rifles to their shoulders, preliminary to the order to fire being given, causing a panic.

The public fled toward the exits, and finding them closed, smashed the doors and windows of the hall and so gained the street. Many persons were injured, some so seriously that they had to be taken to a hospital.

M. Novikoff was arrested, and the gardens were occupied by police and Cossacks. A strong military force was placed on the road leading from Pavlovsk to Tsarskoe-Selo and to St. Petersburg and at the railway stations. People returning to St. Petersburg from the gardens spread accounts of the affair, which soon became a general topic.

Pavlovsk is nineteen miles from St. Petersburg, and is a summer resort for inhabitants of the capital. Concerts are given in the gardens there daily, and are frequented by fashionable audiences largely composed of people from St. Petersburg.

CZAR'S MEMORIAL SERVICE.

[BY THE ASSOCIATED PRESS—P.M.]

ST. PETERSBURG, June 4.—The Emperor and the Empress and members of the royal family attended a memorial service at Tsarskoe-Selo today for those who have fallen in the naval battle of the Sea of Japan.

DICTATORIAL POWERS.

GIVEN TO POLICE CHIEF.

[BY THE ASSOCIATED PRESS—P.M.]

ST. PETERSBURG, June 5.—[By Atlantic Cable.] The ukase which entrusts almost dictatorial powers to the head of the imperial police to control the agitation now almost peremptorily demanding a constitution, representative government and the surrender of the vital principles of the autocracy and to put down the disorders with which the revolutionists are threatening the country, makes him responsible to the Emperor.

The document is of the deepest importance in the present state of Russia, and indicates that the government, while steadily proceeding in its plans for the fulfillment of the imperial promises contained in the rescript of March 3, is determined not to be swerved from its purpose by the pressure of military and naval disasters, but in its own time and as speedily as possible to give the nation the legislative body on which the Bouligan Commission has been working. In it, perhaps, also may be read the intimation that the war will continue and that the question of peace will not be submitted to a zemski sobor.

THE BOULIGAN GUARD.

According to the Russ, the result of the labors of the Bouligan Commission, which has now been printed and submitted to the commissioners, does not embody a definite plan for the organization and functions of a new government body, but rather a collection and classification of the necessary data for the formation of an assembly, giving alternative views of the various points in dispute and leaving the final difference in the hands of the ministers.

The material gathered by the commission has been grouped under six heads. First, a historical survey of the forms assumed by popular representation in Russia from the fifth to the sixth century; second, consideration of the effect of the summoning of a popular assembly on the country under present circumstances; third, the extent to which suffrage shall be granted, whether on universal, educational or property qualifications, and whether classes and occupations should be represented; fourth, the extent of the assembly's right to interpellate ministers; and last, what provinces of government should be removed to the competency of the assembly.

Thus, nothing regarding the "imperial douma" has been predetermined, Minister Bouligan reserving the right to give his opinion to his co-ministers.

PENSIONS FOR KALEIFFS.

[BY THE ASSOCIATED PRESS—P.M.]

ST. PETERSBURG, June 4.—The Engineers' Association has voted pensions to the wife and mother of Ivan Kaleiff, the assassin of Grand Duke Sergius.

GENERAL STRIKE IMMINENT.

[BY THE ASSOCIATED PRESS—P.M.]

LONDON, June 4.—A telegram from St. Petersburg to Reuter's Telegram Company says there are ominous reports of the imminence of a general strike, and that the Cossacks tonight dispersed 400 workmen at Staraya Direvenia, a suburb, and arrested forty persons, including several well-dressed women.

ARMY GETS THE NEWS.

[BY DIRECT WIRE TO THE TIMES.]

ST. PETERSBURG, June 4.—[Exclusive Dispatch.] The Manchurian army learned of the naval disaster Friday. Dreadful rumors are current that disaffection immediately proclaimed itself, but so far there is no confirmation of the reports.

No Vacations

For a Sunset Phone in your residence. It is always on duty—a faithful servant, ready to help and protect you night and day. Costs but 5c a day.

TEL. CONTRACT DEPARTMENT, Main 47. Sunset T. and T. Co.

PARMELEES

We have the sole agency for the famous Libby Cut Glass, in Southern California. 232-234 So. Spring.

MORE PROSPERITY FOR FARMERS.

IMMENSE WHEAT CROP FOR THE COUNTRY AT LARGE.

Reports Come from State Capitals Where Boards of Agriculture are Located and Estimates are Made on Basis of Government Report. Spring Wheat Figuring.

[BY DIRECT WIRE TO THE TIMES.]

CHICAGO, June 4.—[Exclusive Dispatch.] With 670,000,000 bushels of wheat in prospect, according to careful estimates from all principal grain States, nature has given bond that prosperity will remain with the American farmer another year. Estimates from fourteen of the leading winter-wheat States, which furnish nearly 85 per cent. of the total grain sown in autumn, are that these States will raise 348,000,000 bushels this year, as compared with 279,696,656 bushels, the official government total accredited to these States a year ago. These reports all come from the State capitals where boards of agriculture are located, and most of them are semi-official.

With no definite reports are at hand for other individual States raising winter wheat, the government showing for May 1 indicated a total of 63,029,000 bushels for these States. On the basis of the May 1 report, the showing is that winter wheat in all States will aggregate something like 411,000,000 bushels. There is not so sure a base for estimating the spring wheat crop. With an increased acreage of nearly one million for spring wheat and a condition about five points higher than it was at the corresponding period a year ago, there is reason to believe the total spring wheat crop will be 259,000,000 bushels, as against 227,025,014 bushels in 1904.

DINED WITH KAISER.

Visiting Royalty Well Received in Honor of Duchess Cecelia and Crown Prince.

[BY THE ASSOCIATED PRESS—P.M.]

BERLIN, June 4.—[By Atlantic Cable.] All the visiting Princes and Princesses dined with Emperor William and Empress Augusta Victoria tonight in honor of the Duchess Cecelia and the Crown Prince Frederick William, who are to be married next Tuesday. Altogether, 240 persons were present at the dinner, and included among the guests were Cabinet Ministers, generals and admirals.

Duchess Cecelia made a remarkable personal impression on the guests. She was animated, cordial and unaffected. Emperor William took Grand Duchess Anastasia to the table, and by his attention to her quite disproved the stories of discord between them. At the conclusion of the dinner Duchess Cecelia called for two glasses of champagne and handed them to the two pages who bore her train. There were no toasts. The dinner ended as a torchlight procession of students with flags and music came down Unter den Linden. The royal party went out on a balcony, where the Duchess and Crown Prince stood in a brilliant light, so that the marchers could see them.

Five hundred persons were either overcome by the heat Saturday, or injured in the crowds which came to view the entrance of the Duchess Cecelia into Berlin. Thirty-six of them are in a serious condition.

SPAIN'S YOUNG KING.

Leaves Paris After a Busy Day, Including Attendance at Church, Races and a Banquet.

[BY THE ASSOCIATED PRESS—P.M.]

PARIS, June 5.—[By Atlantic Cable.] The last day of King Alfonso's sojourn in Paris covered a programme including a service at the Spanish church, a visit to the museum at the Louvre and the witnessing of a grand steeplechase, where 52,000 persons were present. The visit of the King and President Loubet attracted a brilliant complement of society leaders and most of the ministers of the diplomatic corps, including Ambassador and Mrs. McCormick, who awaited the arrival of the King and the President in the enclosure where an ovation was accorded them. The race proved an easy victory for M. Ruddeck's Canard, with Jockey Woodland up. Seven of the thirteen starters fell.

The day's ceremonies concluded with a dinner given by Foreign Minister Delcassé to His Majesty at the Palace d'Orsay. President Loubet, the members of the Cabinet and the diplomatic corps, the president of the Chamber of Deputies and the president of the Senate were present.

The King left at midnight from the Invalides. Enormous crowds were at the station and cheered him and the President during the leavetaking. When the train containing the King left for Cherbourg, the track was guarded from end to end by armed troops.

King Alfonso left $5000 for the poor of Paris.

COLORADO TUNNEL DISASTER.

MONTROSE (Colo.) June 4.—Although it is certain that dead bodies are still buried beneath the débris of the cave-in at the Gunnison irrigation canal, which gave way last Tuesday, the work of clearing away the wreckage has ben practically abandoned until something can be done to prevent further slides. The ground has loosened nearly to the surface, about sixty feet, and the dirt falls into the tunnel as fast as the bottom of the pile is taken away. The odor of decaying flesh fills the tunnel, making it almost impossible for the men to work.

Harry Burton, 26 years of age, shot and killed his sister-in-law, Miss Frankie Clark, aged 17, at a dance at Rockview, Mo., and then committed suicide by shooting. The girl's refusal to dance with him prompted the tragedy.

The Quality Store.

Hand Tailored Full Dress Suits

As beautifully made as deft hands and trained minds can produce with the best materials. The result of correct method and artistic skill.

Ready the moment you are. Get your proper size and the fit is perfect. Satisfaction complete and a saving of worry with the tailor, besides a snug sum in price.

Everything to Completely Equip You for Any Occasion

Mullen & Bluett Clothing Company

FIRST & SPRING STS.

CAPITOL FLOUR

The delicious flavor and healthful qualities of the wheat berry are successfully preserved in the making of Capitol Flour. A proved product that has stood the test of time. Every sack guaranteed.

MERGER FOR THE EQUITABLE.

RUMOR THAT IT WILL JOIN OTHER GREAT COMPANIES.

With the New York Life, the Mutual Life and the Prudential, the Combine Would Control Assets of over a Billion and a Half Dollars. Hyde Sees Solution.

[BY DIRECT WIRE TO THE TIMES.]

PITTSBURGH (Pa.) June 4.—[Exclusive Dispatch.] H. C. Frick arrived last night, and spent the day at his home. He denied himself to visitors. A story is current here that there is a very strong possibility of a merger of the Equitable with the New York Life, the Mutual Life and the Prudential. What a merger of such magnitude would mean to the financial and railroad interests in the country it is hard even to speculate, upon. It would mean a corporation with assets of over a billion and a half dollars, a cash surplus of over two hundred million dollars, and a cash income of more than three hundred million dollars annually.

HYDE SIDE SEES SOLUTION.

[BY THE ASSOCIATED PRESS—P.M.]

NEW YORK, June 4.—Samuel Untermeyer, counsel for Vice-President Hyde of the Equitable Life Society, made a statement tonight in which he declared that a solution of the troubles in the society seemed near. The statement follows:

"At no time since the trouble began has the prospect for a perfect and permanent solution of the society's affairs satisfactory to all interests been so promising as at present. The next few days are likely to see important developments in that direction. Every energy is being directed to that end, and we are sanguine of results. I am not at liberty to say more at this time. It is to be hoped that the directors will, in the meantime, assist the situation.

"Acting on legal advice, Mr. Hyde will shortly begin proceedings to determine the question of the syndicate profits that were criticised in the Frick report, and most unjustly so, as we claim. When the subject is fully understood, I am sure every right-minded person will agree that he was morally, as well as legally, entitled to the profits, and that the society had nothing to do with it. Whatever else may happen, Mr. Hyde will not hesitate to secure a public exoneration of these baseless charges, which are so little understood and which have created such a unreasoning prejudice in the public mind. It is amazing on what slim pretexts men's honest motives are misjudged at times of public excitement, but we are confident that justice and fair play will prevail in the end. Mr. Hyde will bide his time."

LINCOLN DECLINES.

[BY THE ASSOCIATED PRESS—P.M.]

CHICAGO, June 4.—Robert T. Lincoln of this city was asked tonight if he would accept the office of chairman of the Board of Directors of the Equitable Life Assurance Society, should the position be offered to him. In reply Lincoln said that under no circumstances would he accept the office.

Dr. Micucci, who has been in the Italian service in the Congo Independent State, has presented the Foreign Office at Rome with a report which describes attempts by Congo authorities to poison several persons holding sentiments unfavorable to the State, including Micucci himself and Baccarri, who was sent to the Congo as an Italian envoy.

Confederate Memorial Day was observed yesterday with ceremonies in the Confederate sections of the Arlington National Cemetery. President and Mrs. Roosevelt sent flowers and regrets at inability to attend in person.

$2.75

KITE-SHAPED TRACK

Santa Fe

From June 1st to July 25th the Santa Fe offers a special rate of $2.75 for the trip around the Kite Shaped Track to holders of Eastern excursion tickets and accompanying friends

No Scene Twice Seen

A day among the orange groves and flower gardens of Southern California with stopover at both Redlands and Riverside. Ask E. W. McGEE, C. P. & T. A., 200 S. Spring St.

NORTH-WESTERN Union Pacific Excursions through to CHICAGO and the EAST

Excursions Every Day

Personally conducted parties leave Los Angeles every Tuesday, Wednesday and Thursday for Chicago, St. Paul, Minneapolis, Duluth and all points east. Leave San Francisco one day later. Choice of routes. Double berth in tourist cars only $7 to Chicago.

For full information apply to or address

J. H. Pearman, Asst. Exc. Mgr. 247 S. Spring St. Los Angeles

THE GRAND SCENIC TRIP

To Portland

Salt Lake Route

Through Salt Lake City and Ogden, along the famous Columbia River to Portland. Returning via same route or down the Pacific Coast line to San Francisco, with a choice of routes from there to Los Angeles.

$60.00 Round Trip...

Ninety Days Limit, with Stop-overs en Route....

Information at City Office, 250 South Spring Street. Both Phones 352. Salt Lake Depot, East First Street; Home 490, Sunset 4095.

RIVERSIDE REDLANDS and the ORANGE GROVES VIA "Inside Track"

Special Excursions Every Day Leaving Arcade Depot at 9.00 a.m.

Particulars at 261 S. Spring St.

Southern Pacific

HARDWOOD FLOORS

For plans, information, estimates, etc., call on

F. B. REICHENBACH CO.

Home Phone 2800. 618 South Broadway.

Ocean Steamships.

North German Lloyd.

Fast Express Service

Twin-Screw Passenger Service

Mediterranean Service

GIBRALTAR—NAPLES—GENOA.

OELRICHS & CO., No. 5 Broadway, N. Y.

ROBERT CAPELLE, Gen'l P. C. A., 250 Montgomery st., San Fran.—or any local agents.

LEHMAN'S TRANSPORTATION CO.

236 South Spring Street.

Agents for all Trans-Atlantic and Pacific steamship lines round the world.

SAN DIEGO EXCURSIONS

Rail or Water, Cheap Fare

RALSTON REALTY CO., San Diego. Information at 214 Wilcox Bldg., L. A.

Rock Island System

Tourist Cars East

Quickest time of any line

Kansas City St. Louis Chicago

F. L. MILLER, D.P.A., 237 So. Spring St., Los Angeles.

GREAT HIT BY BAND OF BOYS.

League of the Cross Cadets Capture the Town.

Thousands of Knights Have Invested Los Angeles.

Distinguished Officers to Get in This Morning.

TODAY'S EVENTS.

At 8 a. m. Special train leaves Los Angeles for Pomona, bearing company of 150 Knights of Columbus to meet incoming "Official Train," and extend greetings to the Supreme officers. The combined party will reach Los Angeles at 10:30 a. m., when a procession will be formed and the guests will be escorted to the Angelus Hotel.

At 1:30 p. m. Free excursion to visiting Knights and their ladies, to Long Beach, over the Pacific Electric Railway. Visitors may return to city on any cars during the afternoon.

At 8 p. m. Public reception to the Knights by the Los Angeles Chamber of Commerce.

"Sir Knights, the town is yours!" This is the sentiment expressed on a huge banner flung across the street in front of the City Hall, and this is the spirit of the welcome everywhere accorded to the visiting Knights of Columbus.

The grand hegira from the eastern councils to this city is at its climax. All day yesterday the guests were busy getting located. Today there will be even greater activity, and the visitors will begin to arrive at 7 o'clock this morning. Several special trains are due from 7 to 9 o'clock, and at 10:30 the Supreme Council officers will come in.

The feature of yesterday was the arrival of the first large delegation from San Francisco, about six hundred in number, which was followed by a train bearing almost as many Knights. The first train had among its passengers the popular League of the Cross Cadets Band. These handsome young men wear a striking uniform of red coats, dark blue trousers with red braid down the legs, and they make music that is catchy and popular.

A parade was formed, headed by the band, and the company marched from the Arcade station to the Lankershim Hotel, making a tour of the business streets. At the hotel they gave several selections and were warmly cheered.

The League of the Cross Cadet Band is composed of forty-six players, and is under the management of Col. J. E. Power of the First Regiment, League of the Cross. With him are Capt. Benjamin T. Crawford and Capt. Lester Coghlan, and the leader of the band is Ernest Williams, who has had these young men in charge for the past two years.

They are all members of the League of the Cross, a total-abstinence order, founded by Archbishop Montgomery when he was a priest at St. Mary's Cathedral, eleven years ago. The League of the Cross has grown and spread to many localities; and in California it has organizations at San Francisco, San Mateo, Oakland, Eureka and Sacramento, with more than 1200 members in the uniform rank.

The band will be quartered at the Hotel Cadillac on South Main street during their stay. Last night they serenaded the newspaper offices, their playing attracting large crowds.

Mme. Modjeska and a corps of ladies are stationed at the Hotel Lankershim, where they are welcoming the women in the excursion parties. This afternoon Mme. Modjeska, Sir Knight James R. Randall, the author of "Maryland, My Maryland," and other famous Southern songs, will be guests of honor at a tea given by the Ebell Club at 3 o'clock.

CLERGY HERE.

It is expected that Archbishop Montgomery will arrive in this city this morning. Already there are many prominent clergymen here, and this number will be largely swelled during the day.

Among those now in the city are Rev. Pius Murphy of the Dominican Church, San Francisco; Rev. P. J. McGuire, Church of the Holy Redeemer, San Francisco; Rev. J. P. Tobin of the Mission Dolores; Rev. M. D. Slattery of St. Anthony's Church, San Francisco; Rev. M. Otis of the Church of the Paulist Fathers, Rev. J. P. McQuaide of the Church of the Sacred Heart; Rev. Phillip Byrne of the same church; all of San Francisco; Rev. Francis Melon, St. Patrick's Church, San José; Rev. John J. Cullen, St. Joseph's Church, Mountain View; Rev. T. J. O'Connell, St. Joseph's Church, Alameda; Rev. Joseph Byrne, Napa, and Rev. Father Egan of San Raphael.

MORE DECORATIONS.

All day yesterday a corps of men was placing new decorations on the business streets. The railway companies furnished 200 more flags to be used in the decorative scheme; and this morning the downtown streets will be gay with the tri-colors of the Columbians, the American flags and the white and gold, Papal colors.

WHO ARE HERE.

The officers of the California Grand Council are quartered at the Hotel Lankershim. They are headed by State Deputy George Connally. Other Knights and their ladies registered yesterday at the Lankershim are the following, who are all from San Francisco, except when otherwise designated:

J. C. Dohery and wife, Miss Violet Doherty, Miss Gertrude A. Doherty, Father Pius Murphy, Edwin R. Doherty, Jas. E. Dunleavy, Wm. Cronan and wife, Alice Cronan, Miss Jennie Cronan, Miss Mary Cronan, Miss Ida Cronan, Mrs. Sullivan, Miss Nellie Sullivan, Miss Catherine Sullivan, Etienne A. Garin and wife, J. W. Smith and wife, M. C. Lynch, F. E. Gallagher, Mary Gallagher, Miss Alice Gallagher, Mrs. A. Barlow, Miss M. Barlow, E. S. …rry and wife, Rev. John P. Tobin, …s. F. McNulty, James P. Lavin, Frank J. Quinn, Miss M. T. Quinn, Miss … G. Quinn, Miss T. N. Goodspeed, Mrs. J. Stanford, Miss Berg, J. T. Disoux, Mrs. Fennell, Miss Fennell, Mrs. …nkenstedt, San Jose; Dr. Frank Gonzalez, Father M. D. Slattery, E. …ven McCann, R. O'Connor, Mrs. M. O'Connor, Miss G. O'Connor, P. B. Morrisey and wife, Mr. and Mrs. Mar… Napa; F. R. Turton and wife, L. Marlin and wife, Miss Daisy V. Marlin, Martin V. Merle, J. E. Gallagher and wife, F. R. Hennessy, Mr. Hennessy, Mr. P. F. O'Dea and wife,

Supreme Officers, Knights of Columbus, to arrive today.

Mrs. M. O'Dea, Mrs. B. Coyle, Jos. A. Coyle, Frank J. Stanton and wife, Miss Mary Gallwey, S. A. White and wife, D. A. Fallon, E. A. Moyless, Miss A. B. Code, Miss Tressie Connor, Miss M. Gilhuly; P. A. V. Fitzgerald, San José; George Abel, Agnes Fitzpatrick, Harry W. Lobb, Albert Rubenstein, Hanford; Dr. T. J. Carlin and wife, Denver; Miss Lillian Donnolly, Denver; C. R. Mathewson, S. A. Flaxman, George Gosling, Chicago; Thomas Webster, Berkeley; W. B. Cotrel, Mr. and Mrs. Phillip J. Fay, Miss Edna Fay, Miss Stella Fay, Paul B. Fay, J. J. Rosborough, H. J. Lane, Burbank; D. B. Fant and wife, Lamar, Mo.; Major P. J. Harney and wife, Miss Agnes Ryan, Sacramento; J. E. Dignan and wife, J. J. Dignan, J. Looney and wife, Miss May Looney, R. A. Miller and wife, Frank C. Cleary and wife, Miss Cleary, P. A. McDonald and wife, Miss Alice McDonald, Misses Bessie and Catherine McDonald, Mr. and Mrs. D. C. Heger, Ralph Heger, Miss Aggie Dowling, Miss Annie Pooley, Miss May O'Brien, Thomas J. Walsh, May Walsh, D. McLaughlin, J. C. Queen and wife, Mrs. Feehan, Miss K. Feehan, Miss Laura Bohannan, Miss Margeret McElearney, Mary Hayden, Miss Ethel Husing, E. H. Coleman and wife, Jas. Fennell and wife, John W. Flinn, Ed. Flanagan, Miss M. Flanagan, S. C. Siller and wife, Mabel Siller, Father T. J. O'Connell, F. J. O'Connell, J. J. Geary, T. J. Howard and wife, A. L. Martinelli, Frank McCollum, Edward A. Kell and wife, Dr. R. E. O'Connell, Miss E. A. O. McConnell, Dr. J. S. Minor, Miss M. Leary, E. McDevitt, Frank J. Sullivan, Rev. John J. Cullen, J. J. O'Connor and wife, John D. O'Brien and wife, Miss Agnes Fitzpatrick, Miss Evelyn McIsaac, John W. Farren, Miss Agnes Farren, Miss G. Butler, Miss Alice Butler, James B. Welsh, D. B. McDonald and wife, Miss Selia Ratto, Miss Anna Shelby, Miss Julia Kennedy, Mrs. Buchanan, Miss Minnie Murray, Miss Mina Packsher, Miss Susie Hosken, Miss Theresa Fahey, Sam Haskins, W. H. Murphy, Edward J. Dollard, Arthur W. Dollard, Miss M. Smyth, Miss Cassanella, Miss M. J. Powers, Miss A. Geary, J. H. Powers, J. R. Pope, A. N. Sanborn, J. D. Mahoney and wife, R. B. Rankin, John H. Ryan and wife, Miss Ruth S. Ryan; Victor Saul and wife, Chicago; William Ring, Miss Margaret Ring; Miss Mary Glynn, Sacramento; Miss Tessie Rush, Dr. A. H. Giannini, Father P. J. McGuire, A. V. Conlin, Miss Conlin, Alice Coblin, John Jacklin, Harry Hessefer, E. R. Myrick and wife, John L. A. Jaunet, George P. Kane, Misses Annie and Rebecca Whitehead; Mrs. Kearns and daughter, Watsonville; Arthur G. Hearst, William Sullivan, W. B. Howard, T. J. Egan, Santa Cruz, D. Corcoran, Frank A. Lycett, Edward Lagan, Frank J. Somers, San José; H. F. Stanford; E. J. Thomas, Santa Cruz; Miss M. Sullivan, Miss S. Sullivan, J. J. Duffy, R. G. Green, L. Renard, Miss Lucille O'Connell, W. A. Breen, J. E. Breen, T. Phillip O'Brien, J. K. O'Brien, Gus Ebner, W. Dowden, Mrs. Fred Webster, Mrs. H. Wellenschlager, Miss Belle O'Brien, J. Warren Shannon and wife, George Connell, R. F. Connell, Dr. Wickman and wife, Miss Loretta Wickman, Thomas J. Welsh, James E. Gaffney, P. J. Grace, Col. J. E. Power and wife, Frank Donelly and wife, Frank G. Farren, George M. Connolly, Miss Anna L. Connolly, Miss Annie Clifford, Louis A. Kelly and wife, P. F. McCarthy and wife, Miss Kate Sweeney, E. S. Smith, H. J. Murphy, Miss Margaret Smith, Miss K. Hornsby, A. B. Smith and wife, J. P. McGinty and wife, Dan Martin and wife, Napa; John P. Burke, San Jose; Mrs. F. E. Hentz, New York; John U. Zallee, New York; Charles E. Norton, Manchester, Ct.; C. W. Morehouse and wife, Denver; M. Arthur Murphy, Bisbee, Ariz.; R. J. Breitzmann, Dr. A. L. Artigues, Miss A. E. Artigues, Mrs. E. Artigues, Miss G. Richards, Thomas Maxwell, Mrs. Alfred Kelly, Miss Renee Kelly, Miss Ethel Kelly, Miss Louise McCormack, Randolph Norris, James G. Cox and wife, Mrs. Anna Horstmann, Miss Grace Robinson, Thomas R. Carew, Agnes Carew, Mrs. T. R. Carew, Miss K. Doyle, William McCann, James B. Duggan, George R. Moore and wife, George Duffy, James A. Duffy.

COLUMBIAD NOTES.

Grand Knight W. E. Hampton of the Los Angeles Council, and wife, last evening gave a dinner at the Lankershim to a dozen guests in honor of Bishop Conaty and niece, Miss Anna McDermott, and Count Bozenta and Madame Helena Modjeska.

A. W. Skinner of the Chamber of Commerce requests the owners of blocks and all business men to display their flags and national colors as a greeting to the visitors. Yesterday he superintended the placing of many new street decorations, but it is [illegible] desire to have the number of flags greatly increased.

A beautiful electric design, the American eagle, was illuminated last night over the Spring-street entrance to the Angelus Hotel. This hotel is headquarters for the national officers, and the banquet room on the first floor has been reserved for their personal use.

A brilliant scene was presented at Hotel Lankershim last night. The informal reception by the Ladies' Auxiliary Committee was attended by most of the ladies visiting the city with the Sir Knights, and many notable Columbians were in the lobby. Bishop Conaty was present for the greater part of the evening and assisted the local entertainers in greeting the strangers. A pleasing musical programme was rendered from the screened orchestra loft.

After making a tour of the newspaper offices early in the evening, the League of the Cross Cadets Band chartered an open electric car and made a tour of the Westlake district, serenading several homes. They stopped at the residence of Bishop Conaty on Burlington avenue, also at the homes of Grand Knight Hampton and Past State Deputy Joseph Scott. A tribute was paid to the late L. A. Grant by visiting the home of Mrs. Grant and serenading her.

There was not a Catholic church in Los Angeles yesterday that was without its delegation of Knights of Columbus. The services in the quaint old mission Church of our Lady of Angels attracted many, and a large company went out to San Gabriel Mission. The Cathedral was simply overcrowded, and special attention was paid to the visitors.

An interesting presentation will be made at the first session of the Supreme Council. It is a gavel made from the wood of an old elm tree that stood in Independence Square when the Declaration of Independence was read there, and is brought to Los Angeles by the delegation og Knights from Philadelphia. It is inscribed: "Philadelphia, 1776—Los Angeles, 1905." the badge of the order is outlined on one side of the gavel. It is the gift of Daniel McHugh and will be formally presented by James A. Flaherty, Esq., Past State Deputy for Pennsylvania.

[Photo by J. P. Delany, 309 S. Spring street.]

League of the Cross Cadet Band on the march.

BATTLESHIPS BUTTING IN.

LONDON, June 4.—Shortly after the British battleship Caesar collided with the British bark Afghanistan, during a fog off Dungeness, Saturday morning, the British battleship Hannibal fouled and seriously injured the German schooner Emma Luise.

F. D. THORNE New York — J. C. PELLETIER Massachusetts — W. H. LYNCH Pennsylvania — T. J. COUGHLIN Kansas — J. J. BOYLE Maine — J. J. THOMPSON Illinois — M. J. CUMMINGS Rhode Island

R. A. WATSON Kentucky — JAMES TEVLIN Connecticut — C. F. MONAGHAN Michigan — W. J. M'CULLOUGH Iowa — D. J. CALLAHAN Virginia — F. E. KUHN Tennessee — C. A. WINGERTER West Virginia

State Grand Knights in attendance at Supreme Council, Knights of Columbus.

Side Talks By The Office Boy

This is Mr. Rebard, one of the Managers of the Broadway store, he started to work for the old man in knee pants, now he wears about the longest pants of any of the top liners. I tell you, he and his side kickers have made a success of that store all right. They've got the confidence, respect, and patronage of the people of that part of the city, and they've done their best to deserve it. The old man has a set of iron-clad rules about how customers are to be treated, the same whether looking or buying, that every article is to be sold with the guarantee that it can be returned and the money will be refunded if it don't wear as it should, etc. But he's got to put it up to the men behind the guns to carry out his orders. Company 2, under Lieuts. Travis and Rebard, have certainly distinguished themselves, and have captured more customers I guess than any new garrison ever did in the United States in so short a time. The ammunition used was politeness, truthfulness and honesty. They win in the battle for bread and business every time. They sell Hats, Men's Furnishing Goods and high-class clothing specialties.

F. B. SILVERWOOD
221 South Spring Street
Broadway and Sixth

S. Nordlinger & Son Established 1869
Exclusive Novelties
GOLD AND SILVERSMITHS
323 S. Spring St.

Children's eyes should receive careful attention. At the first sign of weakness bring the children to have their eyes examined.
Delany
309 South Spring St

FULL OF BACTERY TO THE CHIN.

CRIMSON STREAM GUSHED OUT OF HIS BREAST.

But the Hardened Policeman Dragged Him to the Wagon and Calmly Removed an Uncorked Bottle of Red Wine from His Inside Pocket.

"Arrest me at your peril," yelled Robert Markey at Policeman Sam McKenzie yesterday afternoon, as he vainly attempted to get a firmer footing in the gutter at First and San Pedro streets.

"I give ye fair notice I am full of bactery to the chin," he protested as the officer got him tenderly about the waist.

"Bug juice," scornfully snorted McKenzie, as he held his nose with one hand and led the funeral march to the hurry up wagon.

"Full of bubonic plague, and I'll inokerlate the whole jail if ye dare take me up there," vociferated the "limp" one. "Have mercy on the poor innocent prisoners, officer," he wailed. "But if you have no mercy I'll have none on you." And the walking contagion blew a beery zephyr into the face of the uniformed representative of the law. "There, now," he exclaimed with apparent satisfaction, "Go on home and take leave of yer family and loved ones, and order a good comfortable coffin for yerself, for tomorrow you'll be a dead one, and no josh."

As the still protesting victim was lifted bodily into the wagon, a crimson stream burst from his breast and gushed out upon the policeman. Spectators gasped at the tragic denoument, and gazed in horror at the flow of the blood-red fluid, but the hardened bluecoat was not so easily moved. He reached down beneath the vest of the prisoner and dragged forth and tossed into the street an uncorked bottle just emptied of its contents of dago red.

"Dependable Furniture at a Fair Price"

This motto has been so long and persistently used by us that the principle is absolutely a part of us and our business.

OUR STOCK OF FINE Parlor Furniture

Is specially interesting this week. Artistically designed and handsomely covered new 3 and 5-piece suits are shown in great variety.

All Goods Marked in Plain Figures

FIBER CARPETS AND RUGS

The Soft, Pliable, Ideal Sanitary Chamber Carpet

This carpeting is double faced and gives double wear. It is artistic in its coloring and designs, patterned after popular oriental carpet figures. It is especially valuable for bedroom uses and in beach homes.

In the carpeting we have the Hofi fiber in two qualities on which we will make special prices this week.

The regular 70c quality, sewed, laid and lined, per yard 55c

The regular 80c quality, sewed, laid and lined, per yard 60c

Hodge's Kaba carpeting, which is part wool, the regular $1.00 quality, this week, sewed, laid and lined, per yard 80c

Hofi Carpeting in Rugs of all sizes from the smallest to 9x12 feet.

Niles Pease Furniture Co.
439-441-443 South Spring St.

Phones: Sunset Main 2769, Home 4374. The Powell Sanatorium
Kidney, Stomach, Liver, Throat and Heart diseases treated
Conducted on strictly ethical lines.
Call or address 416 W. SIXTH ST., LOS ANGELES, CAL.

WALL PAPER 1/3 OFF Ingrains 5c a Roll G. A. THIELE, 529 S. Main St.

THE PROHIBITIONISTS.

Dr. Chapman's Anti-Saloon Forces Will Pursue Quiet Educational Policy at Present.

The prohibition forces met yesterday afternoon at Temple Auditorium to consider—"What Next?"

About 1000 persons were present, and the meeting, under the chairmanship of Rev. Dr. Hugh K. Walker, was addressed by several of the lay and ministerial leaders of the prohibition campaign.

After an opening prayer by Rev. William Horace Day, and musical selections by the Meneley Quartette, Dr. Walker called upon Dr. Chapman.

The prohibition leader received a volley of applause from his following, and outlined concisely the plans of the anti-saloon forces.

According to Dr. Chapman, there is to be no immediate effort for the preparation of another special election, but the followers of the movement and all their friends are to be thoroughly "educated" in temperance and no-saloon agitation. Dr. Chapman acknowledged that The Times was right in claiming that foes of the saloon had defeated his ordinance, and stated that he hopes to win these men in time.

REFORMS FOR MOROCCO.

TANGIER, June 4.—Mohammed El Torres, the Foreign Minister, on behalf of the Sultan, has invited the representatives of the powers to ask for an international conference at Tangier for the purpose of discussing reforms in Morocco. The members of the diplomatic corps have communicated with their respective governments requesting instructions in the premises.

THE Keeley Cure
1022 SOUTH LOWER

With our complete, modern sanatorium, we can give every patient a very excellent service. Persons addicted to alcoholism and drugs, who want our treatment are invited to inspect our new quarters. Call any time.

If your watch isn't right on tick leave it at Abramson's for expert repairing.
J. Abramson, Jeweler and Silversmith
133 South Spring

Patronize The New Steam Laundry

They have the most complete outfit in the city—new machinery from top to bottom. Their experienced and skilled help will insure your linen.

A trial order will convince you.

Make the change today. Phone for one of their wagons—Main 1143; Home 6861. Satisfaction attached to every bundle.

Los Angeles Laundry Co.
631-633 San Fernando St.
Near Bellevue Ave

DAY, JUNE 5, 190[5]

OUR STOCK OF FINE Parlor Furniture

Artistically de-... new 3 and 5-piece

...ain Figures

...AND RUGS

Chamber Carpet

...55c ...60c ...80c

...ase ...e Co. ...pring St.

...Sanatorium ...Heart diseases treated ...ST., LOS ANGELES, CAL.

Ingrains 5c a Roll ...A. THIELE, 529 S. Main St.

...atronize The New ...am Laundry

...have the most com-... outfit in the city—new ... Their experienced skilled help will insure ... linen. ... trial order will con-... you. ... ke the change today. ... for one of their wag-... Main 1143; Home ... Satisfaction attached ... bundle.

...os Angeles ...undry Co. ...33 San Fernando St. ...ar Bellevue Ave

RAILROAD RECORD.

...SERT LINE MAY BE BUILT.

...E TO CONNECT MOJAVE ...D NEVADA REVIVED.

...n Pacific Officials Head of ...mpany Organized for That ...—Bakersfield Shops to be ... in Size—Mental Superiority ...nt.

...SPONDENCE OF THE TIMES.] ...SFIELD, June 4.—A certified ... the articles of incorporation ... vada and California Railway ... yesterday with the county ... company is capitalized at ... of which amount $457,000 ... subscribed by the five direc-... the corporation, as follows: ... Herrin, $227,000; William ... Peter F. Dunne, $1000; ... F. Smith, $1000; Joseph L. ... According to the arti-... is the purpose of the com-... construct, maintain and oper-... of railroad consisting of a ... branch line. The main line ... at or near Hazen station ... of the Central Pacific Rail-... County of Churchill, Ne-... run thence, by the most ... route, in a general south-... in and through the ... of Churchill, Lyon and Es-... the State of Nevada, and ... the counties of Mono, ... Kern in the State of Cali-... point at or near Mojave ... the line of the Southern ...

... line will commence at or ... station on the present ... Carson and Colorado Rail-... county, Nevada, and run-... general westerly di-... most practicable route, ... near Mound House ... present line of the Vir-... Railroad. ... of the main line is es-... miles and the branch ...

... may not mean that the ... of Kern and Inyo coun-... the benefit of railroad ... for its valuable mineral ... well known that there ... bodies of low grade ore ... in various sections ... which, under present con-... be worked, but with ... transportation would un-... enormous dividends. ... railroad laid out in the ... incorporation has been in ... for many years. Sev-... have already been made, ... of the desert prospector ... realized.

...BRAINS COUNT.

... Pacific Company is ... introducing a new rule ... the employment of ap-... The new system which ... will adopt is one that ... practice in the East ... be very satisfactory. ... make application for ... apprentices will be ex-... an examination in ... also in other studies, ... be subjected to a ... as well. ... of the Eastern roads ... are very rigid and ... that an apprentice ... gauged by the percen-... that if the new rule ... it will not affect the ... the service of the ...

...THE SHOPS.

... that are now being ... completed and the ... preliminaries arranged the ... Railroad shops at ... increased by a large new ... feet in size and capa-... machinery that will dou-... of the present plant. ... new building will be ... worth of new ma-... ordered, for its par-...

...PRISON FOR THEM.

... Inmates Who Robbed ... of Capt. White are ... Captured.

...

After-Removal Sale

An Epoch-Making Merchandise Event

This sale marks the beginning of a new Era in the Dry Goods Trade of Los Angeles. With greatly increased facilities, ripe experience and ample capital, much may be accomplished. We expect to double the volume of our past sales several times over right from the start. Realizing the magnitude of such an undertaking, we have left no stone unturned that would aid in the accomplishment of our purpose. Stocks have been carefully selected—in order to sustain the Coulter standard of quality. The special inducements told of in today's advertisement are the result of two things—close buying, and the determination to divide profits with our patrons.

The terms "Regular value" and "Sale Price" are used advisedly. They mean, in every instance, either that the goods are ACTUALLY reduced from the higher price, or that they would be marked the higher price if placed in regular stock; and in summing up the opportunities for money-saving, the fact that we never permit the slightest misrepresentation nor allow the least exaggeration, either in the store or the newspaper story, should be given due consideration.

Important Notice

Some of the Best Bargains are set in the smallest type; read every item carefully—then come and compare the printed statements with the actual merchandise offered.

Waists and Petticoats

Second Floor—Broadway Front

Mohair skirts; black, brown, gray and navy blue; cut full; some have deep silk ruffles and circular flounces; regular values $5, $6 and $7, sale price $3.50.

Black mercerized sateen skirts, made with pleated ruffles and circular corded flounces; regular values $2, $2.50 and $3, sale price $1.

Waists of white Persian lawn, tucked back and front; tucked cuffs and collars; regular value $2.50, sale price $1.

Wash Goods Department

Rear of Right Aisle—Broadway Entrance

Bourette cloth; white, in corded and flake effects, 27 inches wide; regular value 10c, sale price 6c a yard.

Corded batiste, printed; white grounds, colored floral patterns; many large and small designs; regular value 20c, sale price 10c a yard.

Cheviot and madras suitings and shirtings; Wm. Anderson's best imported goods; 32 inches wide; white and colored grounds, book fold; plain and fancy stripes and brocaded effects; regular values 50c and 75c, sale price 25c a yard.

Bleached muslin, 36 inches wide; soft finish, free of dressing for underwear; regular value 7c, sale price 5½c a yard.

Silk Department

First Floor—Left of Broadway Entrance

Glace taffeta changeable silk; 36 inches wide; colors—castor, brown, black, blue, red-and-black, green-and-black; chiffon finish; for drop skirts and linings; regular value $1, sale price 75c a yard.

Glace taffeta silks, for drop skirts, 19 inches wide; full range of plain and changeable colors (no black;) regular value 75c, sale price 50c a yard.

India silks, 24 inches wide; for shirt waist suits and shirt waists; regular values 75c and 85c, sale price 37½c a yard.

Figured India silks; 20 inches wide; small neat designs and polka dots; messaline finish; medium and dark colors, regular value 50c, sale price 27½c a yard.

Imported black chiffon taffeta, Swiss finish, fine luster, firm weave and good weight; for costumes and coats; 23 inches wide; regular value $1.25, sale price $1 a yard.

Crepe de Chine, all silk; 23 inches wide; black, cream, light and dark shades; regular value 75c, sale price 50c a yard.

Wool Dress Goods

First Floor—Right of Broadway Entrance

Cream mohairs, plain and fancy; 38 inches wide; regular value 50c to 65c, sale price 35c a yard.

Twine Panama—a new weave French . . (imported) goods; blue, gray, gun-metal, Alden blue, brown-gray, tan and purple, 45 inches wide; regular value, $1.25, sale price 50c a yard.

Mohair suitings, fancy checks, stripes and mixes; 38 to 40 inches wide; regular values 50c and 65c, sale price 35c a yard.

Covert suitings; chiffon weight, herringbone effect; tan, steel-gray and brown mixtures, 52 inches wide; regular value $1.25, sale price 65c a yard.

Shepherd check suitings—black-and-white, gray-and-white, blue-and-white and green-and-white; Panama weave, 56 inches wide; regular value $1.50, sale price 85c a yard.

Black Dress Goods

Sicilians and Mohairs, Eoliennes, Cheviots, Serges and other weaves; 44 to 52 inches wide; regular values $1.25 to $1.75, sale price 80c a yard.

Black crepe Panama and lace stripe voile, 45 inches wide, regular value $1.25, sale price 55c a yard.

Gloves and Ribbons

First Floor—Left of Broadway Entrance

Silk gloves, 2 and 3 clasp; black, white, tan, mode and gray; regular values $1.25, $1 and 75c, sale prices $1, 75c and 50c.

Suede lisle gloves, imported; three pearl clasps; white, black mode, gray, pearl; regular value $1.25, sale price 65c.

Suede and glace kid gloves; 2 and 3 clasp; black, white and some colors; fitted and guaranteed; regular value $2, sale price $1.

Dresden taffeta ribbons, six inches wide; rose designs, with or without colored edges; also other choice lines; regular value $1, sale price 45c a yard.

Satin taffeta ribbon, four inches wide; all leading colors; regular value 25c, sale price 20c a yard.

Muslin Underwear

(A Double Event)

After-Removal Sale. Annual June Sale.

Corset covers of cambric; yokes and ruffles of embroidery, regular value 50c, sale price 35c.

Corset covers, muslin and cambric; embroidered ruffles and yokes; lace and ribbon trimmed; regular value $1.50, sale price $1.

Corset covers of French cambric, nainsook and lawn; Point de Paris and Val lace trimmings; regular values $2.50 and $4.50, sale prices $1.65 and $3.

Drawers of muslin, beaded, tucked and ruffled; regular value 35c, sale price 25c.

Drawers of cambric, full umbrella style; lawn ruffle, beading, baby ribbon and Val lace trimmed; regular value $1.75, sale price $1.15.

Cambric drawers, Torchon edging and insertion; hemstitching; cluster tucks and Val lace trimming; regular value 75c, sale price 50c.

Drawers of French nainsook; circular flounce, fine Val lace and insertion trimmed; regular value $3.50, sale price $2.35.

Gowns of muslin and cambric; cut full; square and round yokes; embroidery and tucks; regular value 50c, sale price 35c.

Gowns of cambric and nainsook; round yokes, low, high, square or round necks; some chemise style; trimmed with lace and embroidery; regular value $1.25, sale price 85c.

French nainsook gowns; trimmed with openwork Point d'Esprit lace; regular value $2.50, sale price $1.65.

Cambric and nainsook gowns; long or short sleeves; trimming of lace, embroidery and wide ribbon; regular value $5, sale price $3.35.

Gowns of French nainsook, stock collar effect, backs of cluster tucks; lace and embroidery trimmed, wide flowing sleeves; regular value $9, sale price $6.

Short chemises, of muslin, embroidery trimmed; regular value 35c, sale price 20c.

Skirt chemises, of cambric and nainsook, embroidery yoke and band; Val lace, Torchon and baby ribbon trimmed; regular value $1.25, sale price 85c.

Skirt chemises, hemstitching and Val lace trimmings, regular values $3.50, $4.50 and $5, sale prices $2.35, $3 and $3.35.

Skirts in various designs; careful needlework; regular values 75c and up to $10.50, sale prices 50c to $7 each.

Modern Suit Parlors

First Floor—Hill Street Entrance

Walking skirts of white and natural linen; embroidered panel fronts and sides; regular value $8.50, sale price $5.

Walking skirts of wool; plain and fancy colors; new pleated styles; regular values $7.50 to $10, sale price $5.

Misses' suits of wool, aged 8 to 14 years; coats, etons, blouses; regular values $7.50 to $17.50, sale price $5.

Women's suits; coat, eton and blouse effects; wool and mohair; plain colors and fancy mixes; skirts pleated, walking length; regular values $25 to $35, sale price $16.50.

Laces and Fancy Goods

Rear of Left Aisle—Broadway Entrance

Robes of white linen lawn; a few colors; sheer and heavy qualities; blind-stitch embroidery—mercerized floss—band for trimming waist and skirt, with three flounces; regular values $10 and $12.50, sale price $7.50 each.

RUCHING:

Full neck lengths; all white, three on a card, different designs; regular values 25c and 35c, sale price 15c a yard.

VEILINGS:

Broken meshes, Tuxedos, and maline nets; different colors—browns, green and novelty effects; regular values 25c and 35c, sale price 15c a card.

NOTIONS:

Hooks and eyes, white and Japanned; "Invisible" and "Hump" brands; all sizes; regular value 10c, sale price 5c a card.

"Hump" brand only, regular value 5c, sale price, two cards for 5c.

PILLOW TOPS:

Pillow tops of Art denims and Tapestries; character prints, floral effects; some with backs; regular values 25c, 35c and 50c; sale price 15c each.

Embroideries in Pompadour effects, match sets, bands, edges and flounces; different widths; floral patterns, Anglais effects, medallion and scroll designs; Irish and rose Point patterns done on net; values 25c to $2.25, in the sale at 12½c to $1.12½ a yard—half regular prices.

Laces—bands, edges, insertions, galloons and appliques; all widths Venise, Irish Point, Crochet, Net Top, Applique, Cluny and Antique effects; regular values 25c to $2.50, in the sale at 12½c to $1.75 a yard—half regular prices.

LEATHER GOODS.

Bags, in different shapes and leathers, walrus, seal, etc., several colors; regular values $2, $2.50 and $3, sale price $1.50.

Wash belts; mercerized poplin, white or black; wide crush effects; gilt and gun-metal buckles; regular values 50c and 65c, sale price 25c.

PERFUMERY AND STATIONERY.

Talcum Powder; "Wild Brook" brand, antiseptic and healing, for nursery, toilet and bath; regular value 25c, sale price 15c a box.

Soap—"Binder" Tar and Antiseptic, Colgate's Vioris Toilet, Zenobia, Kintho Glycerine; regular value 25c a cake; sale price two cakes for 25c.

Writing Paper, linen or satin finish; ruled or plain; regular value 20c and 25c, sale price 15c a pound.

Handkerchief Department

First Floor—Left of Broadway Entrance

HANDKERCHIEFS of pure Shamrock linen; ⅛ inch hem; regular value 35c, sale price six for one dollar.

Handkerchiefs of pure linen; hemstitched, embroidered and scalloped; floral, corner and wreath designs; regular value $1.25, sale price 75c each.

Particular Attention

Is directed to the Black Sateen Petticoats at $1; White Lawn Waists at $1.00; Misses' Tailored Suits at $5.00; the Silk Specials, and the half-price sale of Laces and Embroideries.

Underwear and Hosiery

First Floor—Left of Broadway Entrance

Vests, white ribbed, lace and crochet finish; low neck and sleeveless; regular value 35c, sale price 20c each, three for 50c.

Vests of white cotton; ribbed; light weight; regular value 25c, sale price 15c, or two for 25c.

Vests of white ribbed cotton, high neck, long sleeves; regular value 35c, sale price 25c.

Children's Union Suits of white ribbed cotton; long sleeves, knee length, for ages 1 to 12 years; regular value 25c, sale price 15c each.

Women's hose; fast black, seamless; regular value 25c, sale price 15c, or seven pairs for $1.

Corsets and Infants' Goods

Second Floor—Broadway Front

Sunbonnets in white and colors; children's sizes only; regular values 25c to 50c, sale price 10c.

"Buttonfront" Girdles; white brocaded coutil; glove clasps, regular value 50c, sale price 25c.

"American Beauty" corsets; of white mercerized sateen; four hook, French model; regular value 50c, sale price 25c.

Lace Curtains

Third Floor—Broadway Front

White Nottingham lace curtains, 3½ yards long, new patterns; regular value $2, sale price $1.45 a pair.

Arabian lace curtains, 3½ yards long; regular value $5, sale price $3.55 a pair.

Arabian lace curtains, 3½ yards long; regular value $7.50, sale price $5.65 a pair.

White Nottingham lace curtains; floral effects, 3½ yards long; regular value $3, sale price $2.25 a pair.

White wool blankets, some of them pretty badly soiled, others only slightly soiled, 10-4 and 11-4 sizes; in the sale at 1-3 to ½ less than regular value.

Linen Department

First Floor, Broadway—Right Aisle

Cream damask, 66 to 70 inches wide, soft finish; regular value 75c, sale price 55c a yard.

Cream or bleached damask, 72 inches wide; many desirable patterns; regular value $1.25, sale price 95c a yard.

Bleached damask; conventional and floral designs; 72 inches wide; regular values $1 and $1.10, sale price 75c a yard.

NAPKINS:

22x22 inch cream damask napkins, soft finish; regular value $3, sale price $2.25 a dozen.

Bleached damask napkins, 22x22 inch, assorted patterns; regular value $2.50, sale price $1.85 a dozen.

Bleached damask napkins, 22x22 inch, regular value $3.25, sale price $2.35 a dozen.

25x25 inch bleached damask napkins; regular value $3.50, sale price $2.45 a dozen.

24x24 inch bleached damask napkins; regular value $4, sale price $2.90 a dozen.

TURKISH TOWELS:

Hemmed, double thread, 23x40; regular value 35c, sale price 22½c each.

Towels of bleached huck, hemmed, 19x40; red Jacquard borders; regular value 25c, sale price 20c each.

Bed spreads, cut corners, 11-4 size, French crochet, free from starch; regular value $2, sale price $1.55 each.

Satin bed spreads, 11-4 size, hemmed; regular value $3.25, sale price $2.45 each.

Men's Furnishings

First Floor, Broadway—Right of Entrance

Undershirts and drawers of "Newsilk" balbriggan, lace striped; silk band, French neck; regular value $1.25, sale price 75c each.

Shirts and drawers of plain and fancy Moire; French neck, pink, blue and ecru; regular value 50c, sale price 25c each.

Wash vests, summer weight; all sizes; Marseilles and pique weaves; white and fancy; pearl buttons; regular value $2, sale price $1.

Pleated white shirts, wide or narrow pleats; linen finish; all sizes; regular value $1, sale price 50c.

Madras golf shirts, colored, detached cuffs; regular value $1, sale price 75c.

Handkerchiefs, initialed; regular value 10c, sale price 5c each; 50c a dozen.

Half-hose, in gun-metal shades; vertical stripes; regular value 25c, sale price 15c each, two pairs for 25c.

Half-hose, black and tan, seamless; regular value 15c, sale price three pairs for 25c.

Half-hose, French lisle, silk finish, fancy embroidered effects; black, tan, blue; regular value 35c, sale price 3 pairs for 50c.

VISITORS

To all visitors, we extend a hearty welcome. Non-residents particularly are invited to make this store their headquarters while in the city.

Coulter Dry Goods Company

225-227-229 South Broadway 224-226-228 South Hill Street

TEA ROOM

Conveniently located—on the Fourth Floor—is the Tea Room, which opens daily at 11 a. m.; perfect appointments; faultless service; reasonable prices.

THE TIMES-MIRROR COMPANY.
H. G. OTIS....President and General Manager.
HARRY CHANDLER..........Vice-President and Assistant General Manager.
MARIAN OTIS-CHANDLER....Secretary. ALBERT McFARLAND....Treasurer.
PUBLISHERS OF

Los Angeles Daily Times

Daily, Weekly, Sunday and Weekly Magazine. Vol. 48, No. 2. EVERY MORNING IN THE YEAR. Founded Dec. 4, 1881. Twenty-fourth Year.

NEWS SERVICE:—Full reports of the Associated Press, covering the globe; from 8500 to 28,000 words transmitted daily over more than 20,000 miles of leased wire.
TERMS:—Daily and Sunday, including Magazine Section, 75 cents a month, or $9.00 a year; Daily, without Sunday, $7.50 a year; Sunday, $2.50; Magazine only, $2.50; Weekly, $1.50.
TELEPHONES:—Counting-room, Subscription Department, Editorial Rooms, City Editor and Local News Room, Sunset Press 1; Home, ask for THE TIMES.
AGENTS:—Eastern Agents, Williams & Lawrence, Nos. 81-82 Tribune Building, New York; 1324 Marquette Building, Chicago; Washington Bureau, 46 Post Building, Telephone 2247 Main, where the latest copies of The Times may be consulted; San Francisco office, room 10, Chronicle Building, Telephone Red 5392.
SWORN CIRCULATION:—Daily net average for 1896, 18,091; for 1897, 19,258; for 1898, 26,131; for 1899, 25,731; for 1900, 26,788; for 1901, 28,448; for 1902, 30,930; for 1903, 30,346; for 1904, 37,702 copies. Sunday circulation, 53,348 copies. Sworn daily average for every day of first three months of 1905, 42,137 copies; Sunday average for same period, 61,936 copies.

Yesterday's Regular Edition.......... 59,000 Copies.

THE TIMES has a larger regular bona-fide circulation than any local rival. It circulates widely among the intelligent, industrious, substantial, "four-handed" classes. The greatest volume of business advertising, the finest display, the best classifications, the largest results to advertisers.

Offices: Times Building, First and Broadway.

Entered at the Los Angeles Postoffice for transmission as mail matter of the second class.

Pen Points

Among the Russian ships that escaped to Manila Bay was the Jemtchug with the chug knocked clean out of her.

Mr. Hyde is very much upon the scene again, but whether it is as Mr. Hyde or Dr. Jeykll we must wait a little longer in order to find out.

The railroads between Chicago and New York are seeing which can run passenger trains the fastest. It ought to be a good time for wise people to walk.

The net is beginning to draw around the labor union thugs and murderers in Chicago. The day of their extinguishment cannot be much longer postponed.

Even Great Britain, the Jap's "well-loved ally," is getting somewhat anxious to know just what the between-a-yellow-and-a-brown-man intends to do. "Et tu Brute!"

Japan spends her loans almost as fast as she gets them. She is again on the verge of being "broke." The fact is she has gone daffy on that dream of a Mongol empire, with herself to boss the job.

This thing of a man saying to a college "I'll give you a million dollars on condition that you raise an equal amount, yourself," makes it easy—for the man but not for the college.

Notwithstanding all the pomp and ceremony with which he is being surrounded, the young King of Spain is probably enjoying himself much as any other boy would on his first trip away from home.

Neither does Dr. Jordan believe that big navies are arbiters of peace. Maybe not, but if ours were bigger than it is we would feel proportionately just that much more comfortable.

It is in the nature of a loss to the Evening Express that the Prohibition campaign is ended. The revenues can now come in from the whisky side alone, and maybe that will soon be shut off, also.

Contractors and builders continue to work overtime in Los Angeles. And that's what industrial freedom and the open shop does for a community, that has the courage of its convictions and the vertebrae to back the same.

Those of our neighbors who are so madly in love with the Japanese will have a chance to get their heart's content of them when "this cruel war is over." They will be thicker in California than bees on a honeysuckle vine.

A college professor has told the people of Boston that "the yellow peril is all bosh." It is a great thing for this country to be able to settle all important questions by simply referring them to college professors.

Cardinal Gibbons warns women that if they go into the thick of the battle they will get some of the dust. But that won't scare them. There isn't one of them but will go along the streets any day with trailing skirts sweeping up all the dust in sight.

Wee Alfonso of Spain will next head for London where it is said the poor kid is to be shown the girl who has been picked out to be his wife. It won't matter whether he likes her or not, and the formality of introducing him to her is merely a necessary incident.

If a hostile fleet should attack San Pedro harbor, in its present helpless condition, the only thing we could really do would be to coax the enemy to land, then lure him up to the Third street tunnel and cave the tunnel in on him.

It doesn't look much like peace. Japan wants a barrel of money from Russia, and Russia won't open up. That's what The Times said weeks and weeks ago. The people who are so infatuated with the Jap do not know the make up of him, that's all.

Our David Starr Jordan, gives it as his opinion that if the Japs wanted to take the Philippines we couldn't stop them. The professor is too pessimistic. If those cocky yellow men run up against Uncle Sam, there won't be any more banzai business, and you can bet your last dollar on it, too.

Church dignitaries or anyone else to the contrary notwithstanding, there's no use trying to keep women out of politics. They never could stand it to remain at home and let the men run things on the outside, or on the inside, for that matter.

The Times invites from thoughtful and level-headed readers a discussion in its columns of the Gothenberg system of regulating the liquor traffic, an explanation of which appeared in the Sunday Times, June 4, the object being to determine, through careful comparison and consideration, the wisest and most effective method of regulating and restricting a dangerous business. Contributions should be limited to 350 or 400 words each, so that there may be printed as large an expression of opinion as possible in a reasonable newspaper space, and the many and not the few may have a chance to speak.

WELCOME TO THE KNIGHTS OF COLUMBUS.

The city of Los Angeles welcomes within its gates today the representatives of the society of the Knights of Columbus, and their families and friends who have journeyed hither with them. They come from every section of our common country, these American Catholic gentlemen, who, in their conduct and their characters are alike a credit to their country and the ancient church whose loyal children they are. Their organization is a useful one, endeavoring to help mankind and to make the world better. They are clean, law-abiding, patriotic people—the youth and the flower of the Catholic Church in America.

California would be untrue to herself if she failed in her welcome to the respectable stranger, no matter from whence he might come, or what name he might bear. And more than untrue to herself would she be were she to fail in her welcome to those whose faith must link them with our treasured past. Here are the footprints of the padres—the gentle, brown-robed priests of St. Francis. Here are the missions that girt the King's Highway. Here are memories dear to us all, Catholic and Protestant alike, left us by the good men of old as a common heritage and a priceless possession. And doubtless all these things will prove an inspiration to our visitors, as they do to us who dwell with those memories, happily and with the contentment of peace in the Land of Afternoon.

The gates of the City of the Angels, rose-wreathed and flung wide in welcome, are gladdened with the sound of your coming, Sir Knights. Make yourselves at home. Make your own of our sunlit hills and valleys and the white-swept shores of our sunset sea. Ask no questions, but just feel that whatever we have to give, it is yours to take. In Southern California we are too busy to quarrel about either creeds or politics, and even if we could spare the time for such ends, we were too happy to bother about it, anyhow. Come in and stay as long as you can, and come back again some other day to stay for keeps.

SILK CULTURE.

It was recently told in The Times how a resident of East Los Angeles had started the culture of the silk worm on a large scale. The same person—Dr. D. C. Franklin—had engaged in the raising of silk worms on a small scale, in Los Angeles, thirty-seven years ago.

The varied climate and soil of this great State, embracing as it does, between the Mexican and the British line, almost every variety that can be found within the temperate and semi-tropic zones, with here and there a touch of the tropics, has naturally led to many essays in the culture of new products, such, for instance, as tobacco and cotton and canaigre and ramie, and last, but not least, the raising of silk worms. For forty years or more the possibilities of silk culture have engaged the attention of many investigators in California. In a paper read by J. M. Guinn, before the Historical Society of Southern California, he said:

"To encourage silk culture in California, the Legislature of 1866-7 passed an act giving a bounty of $250 for every plantation of 5000 mulberry trees two years old, and one of $300 for every 100,000 merchantable cocoons. This greatly encouraged the planting of trees and the production of cocoons, if it did not add to the number of yards of silk in California.

"In 1869, it was estimated that in the central and southern portions of the State there were ten millions of mulberry trees, in various stages of growth. One nursery in San Gabriel—the home of the silk worm, as its proprietor called it—advertised 700,000 trees and cuttings for sale, while the nurseries in and around Los Angeles added a million more of Morus multicaulis, Morus alba, and Morus moretti mulberry trees to feed the silk worms."

About that time Louis Prevost, an educated Frenchman, who was thoroughly conversant with the business in all its details, had established in Los Angeles an extensive nursery of mulberry trees, and a large cocoonery for the raising of silk worms. His enthusiasm induced many leading men to form an association for the purpose of planting extensive groves of mulberry trees, and for the establishment of a colony of silk weavers. Finally, the directors of the California Silk Center Association of Los Angeles purchased 4000 acres of the Rubidoux rancho, where the city of Riverside now stands, and arranged for the purchase of about 4000 acres more of the Jurupa rancho, adjoining. So it may be seen that the greatest orange growing section of the world had its origin in a silk-culture enterprise. Then reverses came, Prevost dying, a dry year preventing planting of mulberry trees, and the land was sold to Judge North's Riverside colony.

As the millions of mulberry trees throughout the State became of age, the demands for a bounty poured in on the commissioners in such volume that the State treasury was threatened with bankruptcy, and the Legislature, in alarm, repealed the act granting bounties. The immense profits that had been made in the beginning by selling silk worm eggs—alle samee Belgian hare—to those who had been seized by the craze, fell off from over production, and the repeal of the bounty put a stop to tree planting.

There was an exhibit of California silk at St. Louis, from San Diego, where an enthusiastic and persistent woman advocate of the industry resides. The silk was pronounced excellent by connoisseurs. In fact, there is no question that we can raise fine silk in California. The main difficulty lies—as in the case of some other products—in the high cost of labor here, as compared with wages paid in the Orient, a difference that is not compensated by the high duty on imported silk. It may be that silk culture can be made a source of pocket money for women, but whether it can ever be made profitable on a commercial scale is a question. Recently, some Los Angeles women leased from the Park Commission five acres in Elysian Park, which was planted to mulberry trees, that are coming on in good shape.

Meantime, however, there is serious competition threatened to the silk industry. Firstly, there is ramie, made from a plant resembling a nettle. All the cheapest grades of silk so called, sold in the United States, are not silk at all, but are made from the ramie plant. About ten years ago a man named Slaught tried to work up a big boom in ramie in California. The plant grew all right, but, notwithstanding assurances to the contrary, no machine that could successfully decorticate the fiber had been found. In the Orient the operation is done by hand. A New York man claims to have a practical decorticating machine, which he will shortly bring to California and put in operation under the supervision of the United States Agricultural Department. He also claims to have a simple and economical process of degumming the fiber. Worse competition than this, however, confronts the industry. The production of artificial silk in Germany has now passed far beyond the stage of mere experiment. Last year the parent factory in Frankfort produced nearly a million dollars' worth of the article, paying a dividend of 35 per cent. Branch factories are now being erected in Italy by the German government, and one is contemplated in the United States.

It would be well, therefore, for the enthusiastic advocates of silk culture in California to go a little slow, and take these questions into consideration before they proceed to build silken cobwebs in the air.

THE PORTLAND EXPOSITION.

The Lewis and Clark Exposition has opened auspiciously. The reports indicate that the work preparatory to the opening was pushed forward with a degree of energy unusual for such enterprises. As a result the preparations were much more nearly complete than have been those of almost any previous great exposition. All the conditions indicate that the undertaking will be successfully carried out and that the exposition will meet the hopes and expectations of its promoters. It was a big undertaking for the people of Portland and of Oregon; that the fair has been so successfully launched is a tribute to their wisdom as well as their energy.

It is well to commemorate such an event as the Lewis and Clark expedition, and a world's fair is a fitting way in which to commemorate it. Two distinct influences will go out from this fair, and both will be for the betterment of the world. One is a commercial, the other a moral influence. Such a fair serves, as has been said, as a clearinghouse for the industrial and commercial world. The breadth of its influence in this way cannot be measured. The comparisons of methods and results which it brings about develop to higher perfection every industry represented, and often practically create new industries. The great furniture industry of Grand Rapids, Mich., recognized for many years as the greatest furniture-manufacturing city of the world, was the result of an exhibit at the Centennial Exposition at Philadelphia in 1876. This exhibit attracted the attention of visitors not only from the United States but from other countries, and as a result orders came from far and near; visitors, some of them from abroad, even came to Grand Rapids to inspect the factories and their products. Thus the furniture business was given such a boom that the existing factories had to be enlarged, and new factories built, the ultimate effect being, as we have said, the establishment of the greatest furniture center of the world.

The incident of Grand Rapids is an illustration, though perhaps an extreme one, of the natural and legitimate effect of a world's fair from a business point of view. The moral lesson which the Lewis and Clark Exposition teaches is one of heroism and patriotism. The story of the expedition of those intrepid men and their followers is emphasized by the exposition in a manner which must impress upon the minds of the younger generation the cost of worthy achievement. It was only after experiencing untold hardships and dangers that the great Columbia River country was reached, but the heroic explorers did not surrender to difficulty or to danger, and today their memories are honored by the whole world. They were of the stuff of which heroes and patriots are made, and they are given the reward of heroes and patriots.

The South's Advance.

Since the war the South has been making the most of its opportunities, hampered by lack of capital, not by lack of ability. Factories and mines, banks and railroads, old cities revived and new cities established, agriculture taking new methods and showing new results—these mark the increasing stages of its mighty march. All signs indicate a steady increase in its industrial wealth and power. The South has been for several years inviting new settlers, and has been greatly assisted in this by some of its leading railroads, which have found it profitable to increase the population, especially in the more sparsely settled territory through which they run. But the South has, very wisely, drawn the line at immigration of an undesirable character. It wants men who will work and help to build it up, not idlers who will flock into its large cities and add to the number of its tenement-house inhabitants.—[Baltimore American.

At the Churches Yesterday.

Talmage for High License.

REV. FRANK DEWITT TALMAGE, pastor of the First Presbyterian Church, declared strongly for high license yesterday and in doing so stated that he knew he would be criticised and misunderstood, but that made his declaration none the less emphatic. His text was the recent election and the possible lessons from it. He said:

"Los Angeles, I believe, is the very best city in the United States. Its people, for the most part, are composed of the very best citizens of the East. As prominent lawyers, physicians and retired capitalists, they have come here to build their homes along our city streets. If the temperance cause should have triumphed in any large city in the West, it should have triumphed here. The late battle of saloons and no saloons was fought out honestly and squarely. The people have rendered their verdict. 'Two to one for saloons,' is the decision. What are the temperance people to do? Are we to shut our eyes to self-evident facts, and not learn the mighty lessons, which the election teaches? Are we to sulk and say 'It was not a fair election?' It was a fair election. There is no doubt about it. Or, are we, as common-sensed men, to face the issue as it is and bravely and intelligently readjust our lines for a new temperance battle. Now, what I am about to say I know will be misrepresented and misjudged. But I am willing to bear the brunt of the harsh criticisms, if thereby, under God, I am able to do any good. And before God I know that I am speaking with an honest purpose.

"In the first place, I would clearly, distinctly and emphatically state that the extremists on the good side of the temperance question will never win in this western city until they are first ready to unite their forces and fight for something besides out and out prohibition and no saloons. You can never win the battle with the no-saloon slogan, unless you first go half way and fight the temperance battle along the high-license lines. If that last temperance election had been fought along the high-license lines we would have won and won hands down. It is infinitely better to have twenty or thirty saloons, well regulated and restricted, than it is to have an open town as we have now. If Mr. Chapman and his associates had fought that battle along those lines all the temperance people should have been with him and thousands of drinking men would have swung into line and every newspaper would have been at his back.

"'No, no,' says the temperance enthusiast, 'never compromise with sin. You have no more right to license the saloon than you have to license the brothel, or the gambling den. We must fight this battle against the saloon, as the slavery question was fought. Agitation, agitation is the only way we can get it.' Well, my temperance friend, in one respect I am with you. I believe in agitation. I am a temperance man and a teetotaler, through and through. But I am also a man with some common sense. I believe with you the temperance question has to be fought along the lines of the slavery question. But how was that slavery question fought? Along the lines the temperance people are fighting their battles? Absolutely, no.

"First, the abolitionists hemmer in the slavery territory. They fought it step by step. They fought with the Missouri compromise and every other kind of compromise, until at last they hemmed it in the Southern States as a rat is caught in a trap. Then, when the right time came with Abraham Lincoln's emancipation pen, they stabbed the black monster of slavery to death. Men and women of the temperance movements of America, why do you not take the first step in this battle? Why do you not have your Missouri compromise? Why do you not hem in the evil of the saloon by the unscalable barriers of high license? Why not first say 'We will now fight for thirty saloons. We will make each one of these thirty saloon keepers pay such an exorbitantly high license that in order to protect their own saloons they, themselves, will become lynx-eyed detectives and stop any so-called "blind pig" running. Why not a Missouri compromise, the first step, so that we can bring to our ranks all the newspapers and thousands of men who drink moderately, and yet who will say with us "High license is satisfactory to me."'

"Prohibition laws, even if they are put upon the statute books, will never amount to aught unless backed up, not by a mere majority, but by an overwhelming majority of the people. And thus, my friends, I am glad this temperance of saloons was not a success, by a mere majoroty. We want an overwhelming majority for it, with a prohibition Mayor and prohibition Judges and prohibition city officers, to back the law up, or else we do not want the prohibition law at all."

Dr. Talmage then told what he had observed in Maine, adding his testimony to the scores of persons in this city who have declared that in that State prohibition does not succeed. Continuing, he said:

"What is the great practical result of this talk? Are the people, who, like myself, believe in probition willing to stop reaching out for prohibition, merely because we are willing to accept a Missouri compromise and advocate, temporarily, high license? I would join forces with the people who are, at this time, advocating high license at the ballot box. But my energies would not halt there. As never before in the street, in the pulpit and everywhere that I could lift my voice I would preach against the evil results of drink. I would have our public school teachers tell about its evils to my boys and girls who sit at their feet. Then, after the consciences of the great majority have been roused sufficiently to see the awful results of drink, I would have the temperance people, both inside the church and outside the church, led on by the Christian people, rise up en masse, sweep the accursed and damning saloon out of our fair city. May the Lord God Almighty speed the day of ultimate triumph for the Prohibition party and of the church for the salvation of a sinful world for Christ, round and round and round. In Christ's name we pray it. Amen and amen."

What Next?

At the morning service at Bethleham Church, Rev. Dana W. Bartlett spoke on the subject "What Next." He said: "Men who have held hgh ideals, and have had visions of larger life are usually ahead of their times. Jesus with his great thought of the coming kingdom was crucified. Yet Christianity was not dead. Many of us have had a vision of the city of the Angels freed from the power of the saloon. We are defeated. Yet the temperance cause still lives. This campaign has been educational. Thousands of children have listened to the best of temperance orators, and have read the best of literature, young men have been trained as future campaign leaders, temperance workers have learned the methods of the opposition which will stand them well in hand when they undertake to clear up other California towns. The same forces are at work for good as before the election. Moral suasion is still effective. The work of the church and Sunday-school, of temperance societies, the mighty spiritual force within the public school, the Christian home; these are great powers on the side of temperance. Next we have legal suasion. The same laws exist as before election.

"Let us now have a determined effort in the line of law enforcement, let every good citizen write a letter to the Mayor and Chief of Police calling for the complete enforcement of all the liquor laws. Among those who voted against the ordinance there are no doubt thousands who are thorough temperance men. Many of them stand for higher license, closer restrictions and the removal of all saloons from residence districts. The Times and other papers have pledged themselves to undertake the reform of the liquor business. The M. and M. Association have called for law enforcement. If these merchants, bankers, and papers are in earnest, now is the time to show by their deeds what they can do or else the saloon, with apparent large majority will be less law abiding and more arrogant in politics.

"Let me suggest three things that all the temperance forces can unite on at this time. First, the public comfort station. This means a retiring place for both men and women—with lavatories and water closets. Every city in the Old World, and throughout the East, build these stations on every prominent corner. We have practically no retiring places in this city except as furnished by the saloons. All whose business keeps them upon the streets must patronize the saloons. Nearly all watering troughs of the city are in front of saloons and are used to draw the drivers into the saloon. Let us urge our Councilmen to build public comfort stations and to establish city watering troughs and fountains, by this greatly lessening the amount of liquor drunk. If you are in earnest, then, join in this movement.

"Second. The coffee club. Men are social by nature, and if a better place is not furnished they will meet their comrades in the saloon. The Coffee Club is a success in Los Angeles as a substitute for the saloon on the social side. There ought at once to be six more clubs opened. This will cost $10,000. If you who voted against the ordinance are in earnest, then show it by a liberal donation to the Coffee Club Association.

"Third. The Men's Hotel, based on the Bethlehem idea. We want to establish at once two more of these ideal homes for men. This can be done on the New York plan of four per cent. philanthrophy—some capitalist to loan the Bethlehem Board the money necessary to build the buildings on the basis of 4 per cent. on the investment. Bethlehem has been a mighty force for temperance. It greatly needs $5000 to make its work in the Eighth Ward still more effective. If you believe in this, show it at once, by your donations."

Mr. Bartlett closed by an earnest appeal to his people and through them to all citizens to enter into this new campaign as heartily as they did into the last.

Sermon to Clubmen.

Representative clubmen of this city were present yesterday evening at Christ Episcopal Church, where a special service, to which they had been invited, was conducted.

Each Sunday evening a topic with a bearing upon some peculiar phase of city life is presented, and as a result the services are drawing large and appreciative audiences, who enjoy the programme offered by the rector, Rev. Baker P. Lee.

The service yesterday evening dealt with the events surrounding the birth and early ministry of Jesus of Nazareth. The pastor discussed the preparation for the coming of the Christ and declared the "Man of Galilee" was more than a man. Business men were invited to pause for a moment and consider the claims of the Savior, who, the pastor said, thoroughly understood the difficulties and trials with which each is confronted.

Rev. Mr. Lee chose his text from Gallatians iv, 4: "But when the fullness of the time was come, God sent forth His Son."

Our text marks a period when the world was on the verge of a crisis, and when the nations were expecting some great upheaval in the order of events. When Greece, the seat of learning, and Rome, the center of power, had achieved their greater triumphs and had prepared the world for the coming of the Savior Jesus Christ.

Our lives are a repetition of the history of the world. A boy and girl pass through the early stage of childhood and youth and reaching young manhood marry and assume the burdens and cares of life. So the sand in the hour glass of time keeps running, and as it falls marks the period of change.

Our text simply means that when God saw fit the psychological moment came and He sent His Son to redeem the world.

I am reasoning with you tonight as intelligent beings. I do not ask you to believe in Christ without a reason. There is not a man on earth who can tell me the secret of the electricity which lights this church. The excuse a man sometimes gives for not coming to Christ is that he does not understand the mystery of the Trinity, or other unsolvable questions. Such a proposition is unfair.

Los Angeles will become, I believe, one of the largest cities in the world, and our responsibility as citizens is great. The Romans builded great Rome, and later the followers of the Man who was put to death without the walls of Jerusalem, carried the gospel over these roads to all the world. The Roman legions knocked with mailed fist at the iron gates of Jerusalem, and the Jews were scattered to tell in distant lands the wonderful story.

When those light-minded Athenians were questioning Paul as he stood on Mars Hill, they had no idea the little Jew was delivering a message that was destined to revolutionize the earth.

Dare we look into the face of God, insignificant creatures that we are, and say "I will not have your plan of salvation." Read the book of Romans, you men, and get an idea of human nature.

In the fullness of time God sent His Son, and so in the fullness of time some of you men in Los Angeles will yearn to come to this loving Father. Why not decide to come now

The Divine Potter.

At the First Christian Church yesterday morning the pastor, Rev. A. C. Smither, preached upon "The Divine Potter," from the words of the prophet: "We are the clay and Thou our potter; and we are all the work of Thy hands." He said, in part:

"In struggling to set forth the relation of man to God, the inspired writer has used this beautiful figure, which is as true as beautiful. God is the great potter. Before Him all men are as clay. We are of the clay in our physical origin, and our spirits abide in clay houses. When born into the world we are as passive and pliable as the clay in the hands of the potter. We are made or destroyed in the experiences of our lives.

"Over us, and as the great controlling factor in our lives, is the Great Potter, the Creator of all things, the Father of our spirits. He is abundantly able to care for His creatures. He is full of tender mercy and seeks the highest good for all His creatures. The most beautiful thing of earth is the abiding love of God for His children, and His yearning desire for their highest possible good. Man, like the clay, makes his highest worth only as he is fashioned into a vessel under the formative finger of God. Then he attains to beauty of character and utility of life. He becomes a factor in the ongoings of the world, a sharer in its burdens, a contributor to its wants, having a part in the gladness and songs of life. Alas, how many are in the clay stage, satisfied with the lowest conditions and attainments in life. Oh, to be an honored vessel in the kingdom of God!

"In man's life there is a great variety of sizes and uses of vessels. Some occupy inconspicuous places, some have places of utility and honor. Is not this a parable of human life? Does not God call some men into humble places while others are promoted to the places for which they are fitted by character and attainments? God can use for His glory every surrendered life.

"The process of making pottery writes the story of God's method of forming men's characters. The clay is taken from its bed, is kneaded, separated from impurities, moulded on the wheel into the pattern desired, is baked, ground, glazed and adorned. Is not man taken by God in his natural condition? By obedience to divine laws he is separated from the dross. He is placed upon the wheel of sorrow, he is often tried in the fires of affliction, is ground and shaped by the providence of God, is prepared by suffering, as in the instance of Jesus, for the highest service, the noblest character. The more valuable the vase the more difficult the task, the longer time required, the greater skill needed. This is that which gives worth to the product. The finest types of character, the highest products of virtue, the noblest ideals of life are wrought out at great length and expense. Even the Christ was made perfect for His mediatorial work through suffering. Great products are not suddenly wrought out. In the moulding some of the finest vases are marred by imperfections of material or process of making, and are cast out as unworthy of a place in the house of wealth and taste. How many men rebel against divine law, defy the divine authority, and by their own wills overthrow the will of God and are castaways, thrown into the rubbish pile of the universe as unfit for a place of honor or utility or beauty in the house of our God. Every man by his own acts seals his own destiny."

Immanuel Presbyterian Church.

In a little talk preliminary to his sermon yesterday morning Dr. Hugh K. Walker spoke of the result of the recent campaign against the saloon. He congratulated his 8000 fellow-citizens who voted against the ordinance, and said that, although the result was not what he had hoped it would be, nevertheless he was glad he had the opportunity to express his convictions in so direct and positive a way. "I have no apology to make," he said. "I have said nothing bitter or censorious during the campaign. While the saloon will remain licensed we who voted against it, can feel far freer in that we have tried to close it, and it is open against our consent."

Dr. Walker preached on the topic, "The Process of Steadying Ourselves in this Uneven World," selecting his text from Isaiah xiii:2-4. "These words," he said, "bring us a suggestion of calmness and quietness, a perfect poise and sanity which leads us close to the borderland of the empire of peace. This is a very uneven world; its inequalities are very apparent and these things lead to two different classes of results. To the sensitive soul of tender heart this condition brings a sense of melancholy and of discord as of 'sweet bells out of tune,' while to the man of stern conscience who beholds the apparent injustice, who sees people handicapped from birth, held down by circumstances over which they have no control, it brings a sense of blame toward God for permitting such a condition to exist. One result ends in melancholy and the other in clamor.

"We need the Great Tranquilizer to steady us in this ... In studying the ch... we find the secret ... calmness. He saw ... of life and its ... the true value of ... how to discrimina... ness was found, ... duty; He had no... hence He was serene ... undaunted courage ... ways carping ... here on earth, ... cusing Him, but ... went serenely on ... fered from ingratitu... human being ever ... in the open, and why ... to live sheltered ...

"Another characteri... His absolute, unqu... If ever there was ... meted out in this ... Jesus Christ. The ... do not conceal God... rather reveal them. ... from being under ... man. God's provide... His grace pushes us ... life's way and bear ... ageous in the know... right. God's in His ... no other life—that ... continuation of this ... but there is another ... steadies every man ... Jesus Christ made a ... other world—a world ... up the injustice and ... but heaven's gate is ... in a man who never ... soul.

Buying ... Presents ... becomes a Pleasure ... when you allow us ... in making the sel...

Because

We have an endless ... well selected articl... merit.

We have a care... scientious force ... competent to advi...

Equally important ... our goods in proper ...

Would this little ... appeal to you?

6 solid silver Individual ... 1 solid silver Serving ... Nicely cased fo...

MONTGOMERY ... Jewelers and Sil... Douglas Bldg. Spring...

Smart F... For Every ... Wetherby-... Shoe Co... 215 South Br...

"Retiring From ... Sale" Extra val... Suits, Walk... at greatly reduced pr... James P. C... 532 S. Broad...

L. A. ... LEADI... AND O... C. C. LOG... 455 Sou...

First Payment F...

Weber Kimb... A. B. Chase Schumann Whi... Brewster Arion and other PIANOS At Agents' Wholesale Pri...

Los Angeles, Cal. June 5, ... On or before June 10, 1905 we will ... this coupon for TWENTY FIVE ... As first payment on any pian... Bartlett Music ... 231-233-235 S. Broadway, Opp. C...
No other payment required

You must bring or mail this coupon...

Cause Too Many PIANOS

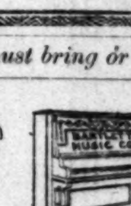

Eff... Cut P... $167, $20... $338, $377, $429 ...

More Goods Arriving

Readjustment of Auto Piano and Angelus Player Departments

NOTHING DOW... NOT MUCH A ... Those wishing to pur... will be entitled to 10 pe...

STORE OPEN EVERY NIGHT

BARTLETT MUSIC C...

Opposite City Hall 231-233-235 S. B...

GOSSIP OF THE THEATER.

Oliver Morosco and Harry D. Cottrell of San Francisco are collaborating on a play of the West, which Mr. Morosco says is to be "real, human and following locale and probability as closely as any canon of art will permit."

The idea is the local manager's, and Cottrell, who has shown an ability to manufacture plays as a typewriter girl elaborates a short-hand manuscript, will bring it to completion.

The scene is laid in New Mexico, at the present time, and the first act shows a typical Harvey eating-house on the Santa Fé line—which Mr. Morosco believes has never been exploited "upon any stage," and which is without doubt new to all theatrical audiences.

The title of the new drama is "The Judge and The Jury," and it is a play of serious import, enlivened with comedy. Work was begun upon it last week, and it will be finished in a few months. It will receive its first presentation at the Burbank Theater.

Said Mr. Morosco yesterday: "I've been thinking out this drama of ours for nearly a year. I want to get a play that is of interest, and yet has a lot of real humanity in it—stuff that will make it endurable, fit to wear and ... I don't want a melodrama or an improbable farce comedy. I don't want Mexicans with sashes and guitars, or Indians with feathers and war-whoops; I want all the Western characters just as we see them in Southern California, New Mexico and Arizona—the Mexican pretty nearly as he is, and the Indian caught just in his primitive and half-baked transition from savagery to civilization. There's enough romance in the country without throwing any fake stuff in; out in the desert country men are men, and women are women.

"Our play is without a hero, and does not possess a villain. I don't know what the gallery will think, but I am trying to get human beings in it—not ... or devils.

"Cottrell, in his eagerness to produce the thing, didn't get the idea I wanted to convey at first, and we had to go over the first sketch, working out the dramatic and improbable. Now everything is going beautifully, and he is all enthusiasm about it.

"Some of the characters have been taken from real life, and one, at least, is a faithful copy of an eccentric individual with whom I associate every ... during the summer."

Harry Koch of the Chutes is blossoming into a theatrial manager of the first magnitude.

It came out yesterday afternoon that negotiations have been quietly going on for a week between The Chutes and Mrs. Fiske's management, relative to a future engagement in Chutes Theater.

If present plans do not miscarry, it is probable that Mrs. Fiske and her Manhattan company which she brought here—probably as fine a stock organization as there is anywhere—will play a season at Chutes Theater next year, remaining three or four weeks and presenting a brilliant repertoire.

Had it been possible to arrange ... some such arrangement might have been made at the present time, but all of the company's weeks are ...

The inestimable dramatic value of having so magnificent an aggregation is obvious, and it is to be hoped, for the sake of the educated amusement public, that Mr. Koch's negotiations will be successful.

It was announced yesterday that work on the site of the new Majestic Theater will begin July 1, in the demolition of the small buildings now covering the property—which lies on the east side of Broadway, between Sixth and Seventh streets.

Immediately after the buildings have been cleared away, the erection of the playhouse will begin. It will be the finest theater in Los Angeles, and one of the largest on the Pacific Coast, and according to plans, of elaborate and ornate design.

The architects hope to have it ready for occupancy in eight months, but it is probable that no companies will appear in it until one year from this date. Its policy will be dictated not only by local management but by a New York syndicate as well, and ... of a great stock company have been made.

MINES AND MINING.

GLOBE IS THE BEST OF CAMPS.

SECOND IN COPPER PRODUCTION IN ARIZONA.

... Hundred Men Employed in Mines and Smelter—Capacity of Smelter to be Increased 25 Per Cent. Prediction That Town Will Double Population—Mines Developing.

[SPECIAL CORRESPONDENCE OF THE TIMES.]

GLOBE (Ariz.) June 3.—Globe is beyond all doubt the liveliest and best camp in the Territory today. The writer recently visited Bisbee, Jerome, Congress and many of the smaller camps, but, all things considered, it is my opinion, that Globe surpasses them all. Situated, as it is, at an altitude of ... feet, it so lies with reference to the smelter as to get all the benefits without the disadvantages accompanying such an institution, and none of the fumes usual in smelter towns are noticed here. Add to this water of superior quality, with attractive homes, and here is found an ideal mining camp, with work for all and a generous pay roll that goes far toward building up such a town as is wanted in all parts of the world.

Nearly about 900 men are employed in the mines, and at the Old Dominion smelter. During the year 1904 the smelter handled, including custom ores, ... pounds of matte and 15,569,109 pounds of blister copper. Gross amount of metals realized, fine copper, 15,368,147 pounds; silver, 86,124.89 ounces; gold, ... ounces. For the first four months of the current year the production of ore was as follows: January, ... tons; February, 908 tons; March, ... tons; April, 1541 tons. The shortage during March was caused by the total suspension of work on account of lack of fuel during the washout on the railroad.

At present, owing to necessary repairs being made on one of the large furnaces operating a compound blower, the smelter is short on its usual 100,... pounds a day. As soon as these repairs are made, however, the average will be restored and kept up. Another furnace and additional converters will be put in shortly, thus increasing the capacity 25 per cent.

A deposit of clay of a superior quality for converters has recently been found on the smelter company's ground, and so instead of having to pay for this material, as was the case some time since, it is now being shipped from Globe to Douglas for use in the smelter there.

The old slag dump—millions of tons that passed through the former smelter—is now being worked over in the present plant, and is proving to be a veritable mine on the surface. It runs 13 per cent. and over, which is better than some mines that are considered good.

Reliable figures place Globe second in the production of Arizona copper.

MINING DEVELOPMENT.

Development in the mines is active all around the camp. Shafts from 500 to 900 feet deep, working all the time, speak for themselves. Prospecting is going on all the time. Not a day passes but that encouraging reports are brought in telling of some new strike. Strange to say, notwithstanding the prominence of the Globe district, not more than one-half of the mineral zone has yet been prospected. Now, however, the development of the close-in claims is encouraging the prospector to push on out into the hills to explore newer fields.

The Warrior Copper Company has completed its reorganization, and is prepared to push work on its proerties, where a two-comartment shaft will be sunk to a depth of 500 feet.

The owners of the United States, a group of claims bounding the Old Dominion on the west, have just paid a ten days' visit to the property, and have decided to begin extensive development at once.

A stringer of high-grade copper ore was struck at 182 feet depth in the Maverick last week. Within four feet it widened to eight inches, and the ore is of the same chalcopyrite variety as that in the Gibson mine, which adjoins the property. The assays give 36 per cent. copper. The average monthly output of the Gibson is 250 tons, all high-grade, carrying 30 per cent. copper. An order will be placed at once for an additional hoisting plant for the Maverick.

GLOBE REAL ESTATE.

Property values in Globe are rapidly advancing. Prices of realty on the main business street are already high, but owners who are in a position to do so are holding back and refuse to name a price, anticipating that, with the present influx of people and the continued prosperity in mining, much better figures can be obtained later. It is predicted that within two years the population of Globe will have doubled and today the accommodations of the town are taxed to the utmost to provide for newcomers.

SEARCHLIGHT'S PROGRESS.

MACHINERY SENT TO CAMP.

[SPECIAL CORRESPONDENCE OF THE TIMES.]

SEARCHLIGHT (Nev.) June 3.—The El Dorado-Nevada Mining and Milling Company has been incorporated at Salt Lake City for the operation of mining claims at Knob Hill, a few miles north of Searchlight. T. E. Edwards, part owner and locator of the Shoshone group at Bullfrog, is president; E. J. Roberts, mining engineer of Salt Lake, manager. These, with Tom Lynch of Tonopah, are the organizers. Active operations have commenced.

The Gold Coin Mining and Milling Company, operating the Sazarac group, has just installed a gasoline hoist and begun sinking from the 100-foot level. President F. D. Howell of Monrovia and Manager Carl Anderson has just accepted the work on a contract and have laid out more.

Hoists are on the road for the Searchlight Mining and Milling Company and the Pompeii Mining Company, the first owned entirely and the second in part by Los Angeles people. A similar shipment is en route for the Cyrus Noble property. The Southern Nevada cyanide plant of 100 tons' capacity will be completed by July 1. The Cyrus Noble's cyanide works are already in operation under the management of Gordon Surr. The Santa Fé also has a hoist on the way and is sinking a shaft.

A bond has just been given on the Black Hawk to T. Gahagan of Seattle. A contract has also been let for sinking a 100-foot shaft.

FREIGHT DIFFICULTIES.

Great difficulty is being experienced in getting in freight. There are now about ten cars at the depot at Manvel loaded, consigned to Searchlight.

For passengers there is a great improvement in the service since the opening of the Salt Lake line, which has proved a great boon to the camp. The stage to Nippeno is now operated daily, two round trips a day instead of one on three days each week, besides a daily stage making two round trips to Manvel. On Thursday four stages with passengers came in.

Mr. De Roulet, formerly of Los Angeles, will open his new $10,000 hotel on June 15.

The Searchlight Drug Company has just been opened for business by Dr. W. P. Ballance, late of Tonopah.

PERSONAL.

Count Bozenta and Mme. Helena Modjeska are guests at Hotel Lankershim for the week.

H. P. Coates, a business man of Buenos Ayres, with his wife is at the Angelus. They are touring Southern California.

Mrs. J. Nelson Pattillo entertained the ladies of Loyalty Chapter, No. 217, Order of Eastern Star, in apartments at the Nadeau Friday afternoon.

Very Rev. George M. Searle, superior-general of the Order of the Paulist Fathers, is one of the prominent clergy in the city. He is the author of several well-known volumes.

John Lucey, a Los Angeles young man, whose home is at No. 128 South Avenue 24, will receive the tonsure for the Roman Catholic priesthood at St. Patrick's Seminary, Menlo Park, June 22.

FRATERNAL BROTHERHOOD.

Tonight Lodge No. 1, Fraternal Brotherhood of Los Angeles, will attend the Burbank to see "Juanita of San Juan." More than 500 seats have been reserved by them.

RICKSECKER'S

GOLF QUEEN

Have you ever tried Golf Queen?

A quaint fascinating perfume—distinctly different from other odors. Rich, lasting, permeating.

50c Per Oz.

Mail or phone orders filled
Both Phones 491

Off & Vaughn Drug Co.

S. F. BOTHWELL, Pres. H. M. NEWLON, Sec'y.

HF THE MARK OF GOOD CLOTHES KNOW US FOR BEST VALUE.

Our stock corresponds to, and changes with, each season.

No last season's goods in this season's business.

To-day we branch out in response to the Summer feeling.

Straw Hats — colored bands.

Negligee Shirts—corded cloths.

Neckwear in Crepes.

Hose—tan lace effects.

Handkerchiefs — colored designs.

Gloves—all the colors on hand.

Harris & Frank
London Clothing Co.

LEADING CLOTHIERS
TWO STORES
117 to 125 N. Spring St.
337 to 341 S. Spring St.

The Swell Button Oxfords

A very jaunty little shoe, especially popular with high school girls.

In both tan and black.

The tan oxford is made of soft willow calf, with welt soles and Cuban heel. Three buttons. Price $3.50.

The same style shoe in black at the same price.

This is just one of the shoes that demonstrate the fact that the best $3.50 shoes are sold at Staub's.

C. M. Staub Shoe Co.

255 South Broadway.

When You Want a Wedding Gift

that is out of the ordinary, will give the keenest pleasure and is certain not to be duplicated, send a piece of

Rookwood Pottery

No two pieces are ever alike; each is an original painting on pottery—a real work of art that will always be prized.

We have a large display of charming pieces at $3.00, $5.00, $10.00 and upwards.

H. F. Vollmer & Co.

On Broadway Cor. Third

ROOKWOOD

KODAKS

Photo Supplies
Artists' Materials
Picture Framing
Developing
Printing and
Enlarging.

HOWLAND & CO.
PHONES 211
213 South Broadway.

BUY THE GENUINE

SYRUP OF FIGS

MANUFACTURED BY
CALIFORNIA FIG SYRUP CO.
NOTE THE NAME.

ARROW Collars

are the best and most popular collars made. Over 100 styles Quarter sizes. 15c each; two for 25c.

Cluett, Peabody & Co.,

MAKERS OF CLUETT AND ARROW COLLARS

H. JEVNE CO.

FILL UP THE EMPTY JARS

Sometimes you find the sugar bucket or the salt box or the flour bin almost empty before you know it. Take a peep into all the jars and cans and boxes this morning and see what ones need filling. Have you plenty of pepper, and are the mustard and ginger and all the spice boxes well filled? Do you need soda or cornstarch or any of the many articles the cook must always have? If so, remember "You're safe at Jevne's."

SMOKE JEVNE'S FINE CIGARS

208-210 S. Spring St.—Wilcox Building

This Brand on Every Bottle

The Premier Brand stands for the best and purest California Wine product. For 50 years Premier Wines have been the standard of American quality. Served at the best clubs, hotels and cafes. Sold by dealers generally. If yours cannot supply you, phone the Winery direct.

Free Delivery in Los Angeles and Pasadena.

Chas. Stern & Sons. 903 Macey St. Phone Boyle 21

That Stale Smell

Around a refrigerator is a danger signal. Better get an "Alaska," which always has a constant circulation of cold, dry air.

CASS & SMURR STOVE CO. 314 S. Spring

Travelers Choose

their date and route if they buy Burlington tickets Eastward at the present

Reduced Rates for Round Trip

(About half-fare. Ninety days for return. Stop-overs allowed.)

To Salt Lake via the Southern Pacific or the new San Pedro line; thence to Denver via the scenic lines, thence Burlington Route.
Or to Portland via Shasta Route, thence Eastward over direct lines in connection with the Burlington Route via Billings, St. Paul or Denver. Or other combinations to suit the passenger's needs, at slight additional cost via any but direct lines.

Let me know where you wish to go. I will send full details.

Burlington Route

W. W. ELLIOTT, District Pass'r Agent,
222 S. Spring St., Los Angeles.

1222

Why Is A Trust?

Does a crafty brain, a flexible conscience or avaricious greed "to get rich quick" at the expense of others benefit the public?

If so, why do legislators waste time on the subject?

We have no proxies to consider, so we deal with our customers direct.

The newest novelties in furniture, curtains and draperies are what we have to offer you this week.

Broadway Drapery and Furniture Co.

447 SOUTH BROADWAY.

"The Garland Way"

Is the practical way of cooking with gas. Free demonstration this week of baking, with DONNELL'S Pure Phosphate Baking Powder, at

HENRY GUYOT'S 538-540 S. SPRING Stoves—Hardware

PLATES, CROWNS, BRIDGE WORK, $4.00

All work done painlessly by our new method

FREE CLEANING EXTRACTING FREE

Painless Extraction 25c when other work is ordered. All work guaranteed

St. Louis Dental Rooms 452½ SOUTH BROADWAY

ROOMS 2 AND 4. Open Evenings and Sundays.

"Tips" To The Wise.

ACQUAINT YOURSELF WITH

"Logan The Hatter"

325 South Spring

Like Grapefruit?

We are offering some particularly fine just now. Extra select Seedless Fruit from the best Grove in all California. Has a richness of flavor found in no other. Try it today.

LUDWIG & MATTHEWS,

Phones 550. 133-35 S. Main.

LINOLEUM. Large stock—55c per yard. T. BILLINGTON CO. 314 South Broadway

Tenting We are tent makers. Camping outfits. SWANFELDT TENT AND AWNING CO. 220 South Main Street

Eastern Outfitting Co. THE PLACE TO TRADE 544 South Spring.

And Thousands More

543-545-547 SO. BROADWAY

Mackie-Fredericks Co.

Los Angeles, Cal.

Hanan's Shoes for Men and Women.

MEN'S LOW SHOES

Foot comfort is essential at all times and especially these hot days. Luddy ready relief is in correct oxfords. Low shoes that fit the feet, finance and fancy is a feature of this footwear firm.

Luddy Shoe Co.

451 South Broadway. 4 Doors Above 5th St.

LILY CREAM

You'll never find the milk sour, or the amount too little or more than you can use if you're using Lily Cream. You can put as many cans of Lily Cream in your pantry as you wish—every can will keep until used. 10c at all grocers.

PACIFIC CREAMERY CO., Los Angeles.

THE WEATHER.

U. S. WEATHER BUREAU, Los Angeles, June 4.—[Reported by George E. Franklin, Local Forecaster.] At 5 o'clock a.m. the barometer registered 30.00; at 5 p.m., 29.97. Thermometer for the corresponding hours showed 54 deg. and 65 deg. Relative humidity, 5 a.m., 88 per cent.; 5 p.m., 58 per cent. Wind, 5 a.m., northeast, velocity 2 miles; 5 p.m., southwest, velocity 13 miles. Maximum temperature, 71 deg.; minimum, 54 deg. Barometer reduced to sea level.

SAN FRANCISCO, June 4.—Cloudy weather prevails over the northern portion of the Pacific Slope and fair over the southern portion. Light rain has fallen from the northern end of the Sacramento Valley northward and eastward to the Rocky Mountains. High winds are reported from Utah and Northern Arizona. The temperature has fallen from 8 to 28 deg. over the Plateau and Rocky Mountain regions. In the interior of California the temperatures are from 4 to 12 deg. below the normal. Forecast:

For San Francisco and vicinity: Fair Monday; warmer; fresh northwest wind.

Los Angeles and vicinity: Fair Monday; light west wind.

Sacramento Valley and coast: Fair Monday; warmer; light northwest wind.

San Joaquin Valley: Fair, warmer Monday; fresh northwest wind.

YUMA (Ariz.) June 4.—[Exclusive Dispatch from the U. S. Geological Survey.] Gauge height Colorado River, 25.20 feet.

Arizona: Fair Monday and Tuesday.

Classified Liners.

[All classified advertisements marked "L.A.R.B." which appear under the several "Liner" headings are from members of the Los Angeles Realty Board, which is responsible for its own statements.]

Telephone your want advertisements. Ring up "The Times" any time of day or night, and secure prompt and careful attention. Rates one cent a word each insertion; minimum charge, 25c.

"Liner" (classified) advertisements for Sunday insertion received over the counter or by telephone after 11 o'clock Saturday nights will be inserted under heading of "Too Late to Classify."

Sunday real estate advertisements, to be classified properly, must be in The Times office before 10 o'clock Saturday nights.

The Times cannot guarantee accuracy or assume responsibility for errors of any kind occurring in telephoned advertisements.

For advertisements of large business colleges and other educational institutions, see column headed "Schools and Colleges."

SPECIAL NOTICES—

DR. J. V. WALDEN, THE GREAT SPECIALIST in female and stomach troubles, etc.; curing nine cases out of ten, using no medicine or operation with knife, with 20 years experience, 13 years in Los Angeles; wish my former patients to know that I have returned from my vacation, and for humanity's sake please tell your suffering friends that they can find me at 216 S. RENO ST. Examination free of charge. Tel. Home 4175. Take Bimini Bath street car to Reno st., walk ½ block. Office hours, 10 to 12 and 2 to 4.

NOTICE TO PROPERTY OWNERS IN ANGELUS Vista tract, W. Washington street tract, and West End Heights tract. There will be a meeting of the owners of lots in the above tract at 1821 Grammercy Place, on Tuesday evening, June 6, at 7:30 p.m., to take action against the assessment levied on each lot for right-of-way purposes. Let each owner come or send representative. W. R. DICKINSON, secretary. 5

GROCERIES AT BEDROCK PRICES—10 pkts. Force, 25c; 3 Cero Fruto, 25c; 2 Atlas Oats, 15c; 7 deviled ham, 25c; 6 jams, 25c; 6 sardines, 25c; 5 cans cream, 25c; 5 abalones, 25c; 4 cans jelly, 25c; bacon, 12½c; picnics, 8c; 3 lbs. lard, 25c; 2 lbs. pearline, 15c; 9 lbs. coffee, $1; Java-Mocha, 25c; 50-lb. sack salt, 25c. ECONOMIC, 216 E. Fifth st. 5

J. C. BOWEN, CARPENTER, Has returned to the city, and will be pleased to serve old customers, as well as new, with work that pleases; we do general repairing as well as new work, including screen work, malthoid roofing and glazing. Residence, 747 E. 28TH. Phone South 1348. 5

IVANINE—Removes superfluous hair without pain or injury to the skin in 3 to 5 minutes; all work guaranteed; leaves the skin clear. WILSON INST., 204 Mercantile Place, room 40. 'Phone Main 4370. Hours from 9 a.m. to 8 p.m. Sundays 10 a.m. to 2 p.m.

DIAMOND WINDOW CLEANING COMPANY. HOME 1661. Note—We ask 3 or 4 days' notice.

DR. TANNER, FORMERLY OF FASTING fame, will lecture on "Health, and How to Get It," every Thursday evening at 8 o'clock, at Harriman Hall, 337½ S. Hill; will give short talk at the regular Tuesday and Friday evening meets at the same place. Admission free to all meetings.

DEAFNESS NO LONGER TROUBLESOME. The Acousticon or Massacon, two wonderful electrical inventions, make the deaf hear perfectly. Instruments on trial at general agency, MARSHUTZ OPTICAL CO., No. 133 S. Spring st. Send or call for free descriptive booklet.

WILL PARTIES WHO SAW LADY SEVERELY injured by being thrown from car which started suddenly while she was getting off, at West 11th, west of Figueroa, on June 1, about 1 o'clock, kindly send their name and address to W. S. BOERSTLER, 726 W. 11th st.? 6

MECHANICAL VIBRATION, WHEN THOROUGHLY understood, will largely take the place of other methods for relief from pain and cure for many diseases. Call and try the machine; it costs nothing. At 213½ S. BROADWAY, room 303. 5

TO ORGANIZERS OF ATHLETIC CLUBS or amusement grounds; party controlling close-in available location would talk business with right parties. Address T, box 76, TIMES OFFICE. 6

PIONEER STEAM CARPET CLEANING WORKS; carpet cleaning, upholstering and repairing; we buy and sell carpets. 734 S. OLIVE ST. 'Phones Main 217, Home 217.

ROSENBLEET'S COLLEGE OF GARMENT Cutting, 1400 W. 7th, corner Whittier. Most thorough, scientific and practical institution of its kind in America. Apply for circular.

THE GRAHAM PHOTO OFFER FOR ONE month only, with every $5 a dozen cabinet photo a 11x14 enlargement as per sample seen in showcase at 125 S. SPRING.

LACE CURTAINS LAUNDERED BY HAND. Home 24719, West 391; MRS. HEATH.

WANTED—CAST-OFF CLOTHING, HATS and shoes; gents' only; highest prices paid. M. BERBER, 622½ Wall st. Home phone 1630. 5

CALIFORNIA STEAM CARPET CLEANING WORKS cleans carpets; upholstering and repairing. 220 E. 4th. Tel. Main 715; Home 715.

ALLEN'S MATTRESS FACTORY AND UPholstery repair work; carpets cleaned. 815 BUENA VISTA ST. Home 7060; Main 4822.

FEATHER PILLOWS RENOVATED AT ACME FEATHER WORKS, 1103 E. Seventh st. Tel. Sunset Main 1166, Home 8041.

WANTED—GEO. L. ROOT OF SOUTHINGton, Ct., to return home or communicate with his wife or mother at once.

BORDERS SAME PRICE AS PAPERS, BEST paint, $1.50 gallon. WALTER, 627 S. Spring.

RATE FOR ADS UNDER THIS HEADING 10c per line; minimum charge 30c.

PERSONAL—
Business.

PERSONAL—MARGARET GRAHAM, "The Successful Psychic." Tells you what you desire to know. Readings given by mail, $3, to out-of-town patrons ONLY. Sketch readings by mail, $3. Full life readings by mail, $5. Enclose stamp and give date of birth. Office hours, 9 a.m. to 6 p.m. Evenings by appointment. Fees most reasonable. MARGARET GRAHAM, 539½ South Broadway. Directly opposite Mercantile Place.

PERSONAL — MRS. PARKER, PALMIST, life reading, business, lawsuits, removals, travels, mineral locations described, property, speculation, love, health, all affairs in life. 416½ S. SPRING, room 3. 50c and $1.

PERSONAL—PROF. HOWARD CARLETON TRIPP, Occultist, 316½ S. Spring, parlor 6. VEDIC CARD READINGS; no trickery or vagaries tolerated. The psychic laws and forces explained; test readings, 25c. Phrenology, palmistry, astrology, clairvoyance. 5

PERSONAL—MRS. MASSON, THE NOTED London palmist, is at 322 S. SPRING ST., and give the precise information desired. HIGH-CLASS PATRONAGE SOLICITED.

PERSONAL—MADAM HENRI, SCIENTIFIC card reader, palmist and graphologist. 1716 Union ave., L. A. Appointments made. Home Phone 22931. 5

WANTED—
Help, Male.

WANTED—HUMMEL BROS. & CO., EMPLOYMENT AGENTS. A strictly first-class, reliable agency. All kinds of help promptly furnished. Your orders solicited. 116 and 118 East Second st. Between Main and Los Angeles sts. Largest and best equipped offices on the Pacific Coast. TELEPHONE MAIN 509. HOME 509.

WANTED—MANAGER FOR LOS ANGELES office; references and cash deposit required; liberal monthly salary and commission. Yearly contract. One with mechanical taste preferred. "MANAGER," 318 Grant Bldg., San Francisco. 6

WANTED—YOUNG MEN EARN HIGH salaries learning expert cutting and designing tailor-made garments. Apply particulars, ROSENBLEET'S COLLEGE OF GARMENT CUTTING, 1400 W. Seventh.

WANTED—Home 7849. Black 8501. ORIENTAL EMPLOYMENT OFFICE, Japanese and Chinese. Strictly first-class and most reliable help furnished promptly. Most desirable workers for private families, hotels, boarding-houses, mining camps and ranches. Work by the day, hour or contract. 218½ E. Second st. Los Angeles. 5

WANTED—WESTMINSTER EMPLOYMENT OFFICE, 125½ W. Third st. Do you need first-class help? Are you looking for work? Come and see us. Telephone Home 1771, Main 4603. The finest equipped office in city. Open evenings until 8:30. 9

WANTED—JAPANESE. PACIFIC EMPLOYMENT BUREAU, Largest and most popular agency, 631 W. Sixth st., Los Angeles. House cleaning department. Window cleaning department. Phones Home 1076, Main 1714. General labor contractors. Every department assures responsibility. 7

WANTED—F. MURATA, JAPANESE EMPLOYMENT AGENCY, 620 S. LOS ANGELES ST. A strictly first-class, reliable agency. All kinds of Japanese help promptly furnished. Your orders solicited. Main 1145, Home 6722. 13

WANTED—BAKER, $50; CHEF OR TWO, country, $50; 2 waiters, city, $10; second cook, $60; third cook, $35; yard men, dish washers, silver and pantry men; porters wanted. CALIFORNIA TOURIST AND HOTEL REPORTER, 407 Chamber of Commerce. Home 4505, Main 1068. 6

WANTED — FIRST-CLASS FURNITURE finisher and polisher, one who has had experience in retail furniture store; answer stating ability and wages. Address L, box 25, TIMES OFFICE.

WANTED—A FEW GENTLEMEN AND LADIES to take orders for the E.Z. adjustable canvas bath-tub seat; something new. Call between 10 and 12 a.m., Monday. 656½ S. MAIN ST., room 36. 5

WANTED—ANY INTELLIGENT PERSON may earn good income corresponding for newspapers; experience unnecessary; send for particulars. PRESS SYNDICATE, Lockport, N. Y.

WANTED—HANSEN EMPLOYMENT OFFICE, 204 E. Second. Wanted—50 Greeks and Italians, railroad work, free fare; man and wife, grape ranch; man and wife, camp. 5

WANTED—AT HOTEL ST. REGIS, MAN and wife as janitor and maid; none but first class need apply; housekeeping rooms, furnished. Apply at once, 237 S. FLOWER.

WANTED—A DISHWASHER FOR PRIVATE HOTEL IN GOLDFIELD; MAN PREFERRED; $5 A DAY. APPLY EARLY TODAY. HOTEL ANGELUS. ROOM 204. 5

WANTED—JAPANESE EMPLOYMENT OFfice. House cleaning, domestic workers. Ranch contract, etc. Phone Main 3802, Home 5306. 128 N. SAN PEDRO ST., L. A.

WANTED — MAN WILLING TO GIVE services and small investment to secure guaranteed salary of $35 to $50 weekly. Call room 45, 607½ S. BROADWAY. 10

WANTED—10 STUDENTS FOR PLEASANT outside work after school and during vacation. GOLDEN WEST SUB. CO., 311 South Figueroa. Office open evenings. 6

WANTED—YOUNG MAN, OFFICE ASSISTant, wholesale house, steady employment. Address in own hand writing. Address V, box 167 TIMES OFFICE. 5

WANTED—10 CARPENTERS. $3.50 DAY. THREE MONTHS' JOB. 111½ E. SECOND ST. 5

WANTED—A COACHMAN AND GARDENer; local references; give particulars and wages required. Address R, box 47, TIMES OFFICE. 13

WANTED—OFFICE BOY; MUST BE GOOD at figures; salary moderate. Apply at BURBANK THEATER BOX OFFICE, 11:30 today. 5

WANTED — SALESMAN WHO IS WELL posted men's hats and furnishings. Call at SIEGEL BROS., 9 a.m. to 12, 103 S. Spring st.

WANTED — EXPERIENCED MAN TO REpair cook and gasoline stoves; wages $2 per day. 322 S. MAIN ST. 6

WANTED—A COMPETENT CEMENT FINisher to take an interest in my business. E. R. DAVIS, 910 Diamond st. 5

WANTED—A BOY, 16 OR 17 YEARS OLD, to work in a clothing store; must have references. Call at 261 S. MAIN ST. 5

WANTED—OPERATOR ON COATS; NONE but first class apply; good position. 254 S. BROADWAY, Room 108. 5

WANTED—BOY ABOUT 18 YEARS OLD TO drive delivery wagon. Call 329 W. FIFTH ST., Monday. 5

WANTED—RANCH HAND FOR ORANGE grove; married man preferred. Address G., Glendora, Cal. 5

WANTED—A FIRST CLASS REPAIR MAN in a bicycle shop. Call at 152 N. MAIN. Pither Bros. 4

WANTED—AN EXPERIENCED PANTS operator. AMERICAN TAILORING CO., 260 Main st. 5

WANTED — BOY APPRENTICE FOR wringer. CALIFORNIA LAUNDRY, 337 and 339 E. First. 5

WANTED — FIRST-CLASS CUTTER FOR steady position. Address V, box 129, TIMES OFFICE. 6

WANTED—STRONG BOY WITH WHEEL. Apply VIENNA EMPORIUM, 349 S. Broadway. 5

WANTED — EXPERIENCED FURNITURE repairer, $2 per day. 322 S. MAIN ST. 6

WANTED—A YOUNG MAN IN CLOTHING and furnishing store. 226 N. MAIN ST. 25

WANTED—PRESSER ON MEN'S CLOTHES. Los Angeles valet, 717 S. BROADWAY. 6

WANTED—BAKER'S HELPER; MUST BE experienced. 2521 CENTRAL AVE. 6

WANTED—TABLE WAITER; WAGES $1 A day. 109 SAN PEDRO ST. 5

WANTED—TEAMSTERS, $2. APPLY ROOM 39, 512 S. SPRING. 6

WANTED—ALL-AROUND STABLE MAN. Call 2528 S. MAIN ST. 5

WANTED—A GOOD MILKER AT ONCE. Call 139 S. SOTO. 5

WANTED—BOY WITH WHEEL; 248 SOUTH BROADWAY. 5

WANTED—2 GOOD PLUMBERS. 5717 PASADENA AVE. 5

WANTED—
Help, Female.

WANTED—A MAID AND 2 WAITRESSES for private hotel in Goldfield; salary $75 per month and comfortable sleeping quarters; no objection to age. Apply ROOM 204, Angelus Hotel, today. Swedish or German preferred. Free transportation. 5

WANTED—GIRLS TO SEW IN OVERALL and shirt factory; machines run by power; beginners paid while learning; short hours and good wages. Call at THE BOSS OVERALL FACTORY, 344 New High st., near Temple.

WANTED — EXPERIENCED LAUNDRY help of all kinds; starcher, polisher, body ironers, mangle girls, flannel washer, starch ironers, etc. LOS ANGELES LAUNDRY CO., 631 San Fernando st. 5

WANTED—GIRLS FOR GENERAL HOUSEwork in families, 2 and 3, $30, $35; cook for small boarding-house, $30; nursemaid, $25. WOMAN'S EMPLOYMENT, 452½ S. Broadway. 5

WANTED—LADIES TO MAKE SOFA PILlows at home for wholesale house; experience unnecessary; good wages, steady work, small deposit required. Call 321 S. HILL ST., Room 10. 6

WANTED—LADY FROM 30 TO 50 YEARS of age for a profitable business, furnishing a steady income after a few weeks of thorough work. Call, do not write. 1234 WESTLAKE.

WANTED—A DISHWASHER FOR PRIVATE HOTEL IN GOLDFIELD; MAN PREFERRED; $5 A DAY. APPLY EARLY TODAY. HOTEL ANGELUS. ROOM 204. 5

WANTED — AN ATTRACTIVE YOUNG woman to act as cashier in a hotel at Goldfield, Nev.; salary $200 per month. Call today. ROOM 204, Angelus Hotel. 5

WANTED—EXPERIENCED PRESSER ON lady's garments, best wages in the city. SILVER EAGLE DYE WORKS, 614 W. 6th st.

WANTED — AN EXPERIENCED SHIRT waist ironer. Apply SANITARY LAUNDRY, cor. Third and San Pedro sts., Monday a.m.

WANTED — MONEY MADE BY LADIES selling a new household article of merit; liberal terms. Address V, box 110, TIMES OFFICE. 6

WANTED—COOK, FRENCH OR MEXICAN, man or woman. 1012 S. OLIVE. 5

WANTED—25 WAITRESSES, CITY AND resorts, chambermaids, pantry women and several good cooks wanted; good help. List your wants free for positions. CALIFORNIA TOURIST AND HOTEL REPORTER, 407 Chamber of Commerce. Home 4505. Main 1068.

WANTED—OFFICE GIRL, CASHIER AND book-keeper, saleladies, Spanish girl for housework, solicitors, pantry girl, millinery saleslady. L. H. DIEDERICH, 111 N. Spring.

WANTED—LADY SOLICITOR, ONE WHO can sell mining stock, with some knowledge of the business; guaranteed salary to right party. P.O. BOX 16, Station C. 10

WANTED — SOLICITOR ON ATTRACTIVE complexion balm; easy seller; salary guaranteed; must be of neat appearance. Address BOX 5, 433 S. Hope. 5

WANTED — SALARY AND COMMISSION paid reliable women to take orders and collect for one month, thereupon advanced to permanent office positions, worth $200 monthly; small cash deposit required; reference. Address O, box 5, TIMES OFFICE.

WANTED—10 SALESLADIES, MARKER, sorter and lister, pantry girl, 6 girls for housework, cashier, bookkeeper, waitresses, bookkeeper, stenographer, chambermaids, presser, solicitors and others. S. H. DIEDERICH, 111 N. Spring.

WANTED — YOUNG LADIES ARE FURnished good, steady, paying positions after finishing course of individual instruction at ROSENBLEET'S COLLEGE OF LADIES' TAILORING, 1400 W. Seventh st.

WANTED—ONE FIRST-CLASS WAITRESS at a fine place out of city, $30 month, room and board. Call at 125½ W. 3RD, at 8 a.m. 10

WANTED — MRS. DR. SPENCER'S EMPLOYMENT OFFICE, 125½ E. 4th st., for women only. 'Phone James 5421.

WANTED—YOUNG LADY TO ASSIST WITH light housework mornings and evenings for room and board. 937 ORANGE AVE. 5

WANTED — SEE OUR LARGE FEMALE ad. under Male Help Wanted. HUMMEL BROS. & CO., 116 E. Second st.

WANTED — A GIRL FOR GENERAL housework; family of 2. 1307 CONSTANCE ST. Take Pico car. 5

WANTED — GIRLS TO ASSIST WITH light house work. Call 920 E. 28TH ST. Wages $10 month. 5

WANTED—GIRL TO ASSIST IN GENERAL housework; no washing; wages $15. Call 336 W. 22D. 6

WANTED—YOUNG LADY ASSISTANT FOR real estate office. 144½ PIER AVE., Ocean Park. 6

WANTED—NEAT GIRL FOR HOUSEWORK, no washing; good plain cook. 1401 W. 9TH. Main 3630. 6

WANTED—A GIRL FOR DINING-ROOM work; experience not necessary. 512 W. SIXTH ST. 7

WANTED—IMMEDIATELY, EXPERIENCED waitresses; permanent. ABBOTSFORD INN. 7

WANTED—GIRL FOR GENERAL HOUSEwork. 1302 W. 22D ST. Home 'phone 23546. 5

WANTED—EXPERIENCED NURSE FOR INfant, good wages. Call Monday, 660 S. HILL. 5

WANTED—GIRL TO WAIT ON TABLE; small restaurant. 722 W. JEFFERSON. 5

WANTED — FIRST-CLASS MANICURIST, no beginners. Apply 408 BRALY BLDG. 5

WANTED—LADY TO SEW IN DRESSMAKing rooms. Call Monday, 660 S. HILL. 5

WANTED—PANTS FINISHER AT ONCE. 175 N. SPRING ST., Room 4. 5

WANTED—WAITRESSES. INQUIRE HOTEL ROSSLYN, 433 S. Main. 9

WANTED—WAITRESSES. INQUIRE D. H. HART, Natick House. 9

WANTED — WOMAN, LIGHT-HOUSEKEEPing and nurse invalid. 850 WALL ST. 5

WANTED—
Help, Male and Female.

WANTED—OPEN-SHOP LAUNDRY HELP, mangle hands, polishers, body ironers, engineers, markers, starchers, etc.; full wage schedule and hours; permanent employment. Report to R. B. ROLL, President Laundry Owners' Association, Santa Clara, Cal. 11

WANTED—MAN OR WOMAN IN REAL ESTATE office; must be stenographer, understand fire insurance and have fair knowledge of book-keeping. Address S, box 66, TIMES OFFICE.

WANTED—$15 TO $21 PER WEEK AND expenses for traveling position, and $2.50 per day for local, with high commercial rated company. Call at 449½ S. SPRING, room 8. 7

WANTED—A MAN AND WIFE FOR RANCH work; state wages desired and experience. Address P.O. BOX 548, Long Beach. 6

WANTED—2 CANVASSERS; HONESTY AND sobriety more necessary than business experience. Call 1612 PALOMA ST. 5

WANTED—MAN AND WIFE JANITORS IN apartment-house. Apply ROOM 221, Laughlin Bldg. 6

WANTED — CALL AMERICAN EMPLOYMENT AGENCY for colored help. 'Phone Black 9987. 6

WANTED—
Situations, Male.

WANTED—SITUATION BY A FIRST-CLASS coachman and gardener, experience for 20 years with fine horses, garden, greenhouse, etc.; temperate, very best references. Address V, box 59, TIMES OFFICE. 5

WANTED—SITUATION BY A FIRST-CLASS coachman and gardener, expert horseman, competent in greenhouse, garden, lawn, etc.; strictly temperate, best references. Address V, box 7, TIMES OFFICE. 5

WANTED — SITUATION BY FULLY EXperienced hotel waiter, with excellent habits; healthy, strong and willing to work; best of references; tourist hotel preferred; coast or mountains; wages $8-12. Address S, box 42, TIMES OFFICE. 6

WANTED — BY YOUNG MARRIED MAN, industrious and temperate; light outside work of any kind. Address R, box 79, TIMES OFFICE. 5

WANTED—MAN WHO IS STEADY AND sober wants position as porter in hotel or resort. Address V, box 31, TIMES OFFICE. 5

WANTED — FIRST-CLASS CHAUFFEUR wants position; can do all repairing. Address V, box 105, TIMES OFFICE. 6

WANTED—YOUNG COLORED MAN WANTS work of some kind. Boyle 591. 1912 STAFFORD ST., Brooklyn Heights. 7

WANTED—JAPANESE WANTS SITUATION as elevator boy, have experience. I. DOI, 216 N. San Pedro. 6

WANTED—BY JAPANESE, FIRST CLASS cook, in this or near the city. Tel. Main 5995. 525 W. SIXTH ST. Frank Ide. 6

WANTED — BY FIRST-CLASS JAPANESE cook, in summer hotel or camp. Main 3206, Home 8233. 509 W. 7TH. 6

WANTED—PAINTING, TINTING, PAPERhanging for cash groceries, anything. PHONE WEST 4885. 5

WANTED — PAINTING, VARNISHING, tinting, etc.; prices reasonable. 'PHONE WEST 2662. 5

WANTED—BRICKLAYER WANTS WORK on chimney and foundation. Tel. SUBURBAN 161. 5

WANTED — JOB BY EXPERIENCED butcher, city or country. HOME 'PHONE 7302. 5

WANTED — BY COLORED MAN, DAY'S work or house cleaning. WEST 2985. 5

WANTED—
Situations, Female.

WANTED—STENOGRAPHER HAVING HER own machine, wants position with chance for advancement. Address T, box 159, TIMES OFFICE. 5

WANTED—POSITION AS COMPANION OR tutor for summer by refined, educated, musical young lady. Address V, box 52, TIMES OFFICE. 5

WANTED — LAUNDRY WORK TO BE taken home; first-class work; fine clothes a specialty. Address ANNA SODERBERG, 1221 S. Olive st. 6

WANTED—COOK OR SECOND GIRL AND waitress or nurse want position; mother and daughter. C. E. JOHNSON, 504 S. Center st., Phoenix, Ariz. 6

WANTED—WOMAN WITH TWO LITTLE boys want position as housekeeper. Address L, box 177, TIMES OFFICE. 5

WANTED — BY LADY POSITION AS COMpanion to elderly lady or invalid. Address W, box 82, TIMES OFFICE. 5

WANTED—BUNDLE WASHING OR DAY work, washing and ironing. Home 5288. 240 SAN PEDRO ST. 5

WANTED—WASHING AND IRONING TO take home; window curtains a specialty. PHONE RED 5652. 5

WANTED—BY YOUNG SWEDISH GIRL, general housework, $25; city references. PHONE 4532. 6

WANTED—BY EXPERIENCED WOMAN AS short-order cook; city or country. PHONE 4532. 6

WANTED—SITUATION BY EXPERIENCED short-order cook; references. Phone 4532, Monday. 5

WANTED—BY FIRST-CLASS WASHERwoman, washing to take home. PHONE 260. 5

WANTED—BY COLORED WOMAN, WORK by the day. Phone WEST 2985. 5

WANTED—
Situations, Male and Female.

WANTED—BY JAPANESE COUPLE WHO have long experience, position; man first-class cook, wife waitress and housework; not nurse; in private family. ZAWA, 661 Main st., Riverside. 5

WANTED—
Agents and Solicitors.

WANTED—SOLICITOR; EXCEPTIONAL OPportunity for salesman of ability, strictly legitimate, large returns. Call 518 FAY BLDG., Third and Hill sts. 6

WANTED — MONEY MADE BY LADIES selling a new household article of merit; liberal terms. Address V, box 110, TIMES OFFICE. 6

WANTED—SOLICITOR, EVERY ASSISTance given energetic, capable men; light work and promotion. E. G. BATH, Room 117, 254 S. Broadway. 6

WANTED—LADY SOLICITORS. GOLDEN WEST SUBSCRIPTION CO., 311 S. Figueroa. 6

WANTED—
Partners.

WANTED—PARTNER, LADY OR GENTLEman, with $2000, to take ½ interest in a profitable established business, reliable and conservative party alone suitable; experience unnecessary; willing to exchange references; this is a bona-fide proposition and sure money maker, and will bear investigation. Address T, box 75, TIMES OFFICE. 5

WANTED—AN ENERGETIC YOUNG MAN as partner in an established office business, with regular monthly income. Investment and services required. A good opportunity for the right man. For particulars, Address V, box 20, TIMES OFFICE. 20

WANTED—PARTNER, LADY OR GENTLEman, with $3000, to take half interest in well-established real estate business; party must give reference. Address V, box 57, TIMES OFFICE. 5

WANTED—
To Rent.

WANTED — 9 OR 10-ROOM HOUSE, CLOSE in; will pay no more than $30 or $35 per month; would like lease. Tel. MAIN 7651.

WANTED—TO RENT A NEW STORE, GOOD place for a druggist. 1606 SUNSET BLVD. 6

WANTED—WE WISH TO LEASE FOR ONE year a small warehouse or barn, somewhere in the north half of the Seventh or south half of the Eighth wards, anyone having such will please notify LOS ANGELES PAPER MFG. CO., stating location and price. Phone East 297. 5

WANTED—
To Purchase, Real Estate.

WANTED—LOTS IN PICO HEIGHTS. WE have several buyers. LEBOVITZ & FORTNER, 2625 W. Tenth st. 'Phone 21693; West 3552. 10

WANTED—TO BUY FOR CASH, TWO SAND lots, Playa del Rey or Venice; owners only. Address T, box 139, TIMES OFFICE. 5

WANTED—MODERN 5-ROOM HOUSE, WEST or southwest, on corner, close in, not over $5000; will give $500 cash, lot on 14th st. and balance mortgage. Write full particulars. Address W, box 83, TIMES OFFICE. 5

WANTED—HAVE CUSTOMER WAITING for close-in Huntington Beach lots; list with us. WADHAMS INV. CO., 104 Main st., Huntington Beach. 32

WANTED—A LOT AT PLAYA DEL REY; state number of lot and block; give lowest cash price. Address E, box 521, P.O., Pasadena. 6

WANTED—IF YOU WANT TO SELL YOUR houses or lots, or exchange them for something you can use, come and see us. CHAS. LANGE & CO., 131 S. Broadway.

WANTED—TO BUY A 6 OR 7 ROOM house, modern, in southwest part of city, no agents; state lowest price for cash. Address V, box 186, TIMES OFFICE. 6

WANTED — WE HAVE CASH DEPOSITED with us to buy any well located bargain lot in Ocean Park, Venice or Short Line Beach; if you want money for your lot today call upon long distance or address us at once. A. B. WIDNEY, 141½ Pier ave., Ocean Park. Sunset 'phone Main 749. 8

WANTED—LIST YOUR PROPERTY WITH ME. I make sales. W. H. OBEAR, 402 JOHNSON BLDG.

WANTED—TO EXCHANGE 2 TO 10 ACRES with house, fruit, shade, water, chickens or alfalfa for good 7-room house E. L. A.; will assume for good property; exchange department. JONES & RYDER LAND CO., 218 W. Third st. 5

WANTED—TO PURCHASE A ROOMINGhouse of 20 rooms in good location, close in; have cash customer. We mean business. CLARK & CO., 123 S. Broadway. 4

WANTED — I HAVE A CUSTOMER WITH ready cash to buy any lot in Ocean Park at a bargain. CHAS. J. HILDESHEIM & CO., 142½ Pier ave., Ocean Park.

WANTED—
To Purchase, Miscellaneous.

WANTED—TO BUY FOR CASH, ANYTHING good in line of furniture, desks, store and office fixtures, restaurant outfits; you can exchange your old goods here for something better. 'Phone Home 7021, West 4193. L. C. SKEELS, 907 S. Main.

WANTED — TELEPHONE YOUR "WANT" ads. to The Times. Special clerks are constantly in waiting at the other end of your 'phone to take your ad. Ring up any time of day or night, Sunset PRESS ONE; Home, "THE TIMES."

WANTED—TO BUY FURNITURE AND household goods; if you are going to sell we will pay you one-third more than others. Phone us Main 1117, Home 2154. COLYEAR'S, 322 S. Main st.

WANTED — YOUNG LADY WISHES REturn ticket to St. Louis; give particulars. Address T, box 130, TIMES OFFICE. 6

WANTED—TO BUY FOR CASH, HIGHEST price paid for furniture, grocery or merchandise stores, etc. RHOADES & REED, 730 S. Spring st.

WANTED — TO PURCHASE DESKS AND good second-hand furniture for cash. 433½ S. BROADWAY. Home 1594, Sunset Main 2444.

WANTED — TYPEWRITER DESK, NEW style, with drawers; state particulars and price. P.O. BOX 716, Pasadena. 5

WANTED—50c PER 100 PAID FOR BARNES'S Jersey Cream bread labels. FRANKLIN L. GRAVES, 605 Laughlin Bldg.

WANTED — SECOND-HAND CLOTHING, shoes, trunks, etc.; will pay highest prices. PHONES 7780, RED 8041. 8

WANTED — CASH PAID FOR FEATHER beds. 1103 E. 7th st. Main 1166; Home 8041.

WANTED—BEST GENT'S WHEEL, $10 cash. 1174 CYPRESS AVE. East 1978. 5

WANTED—
Miscellaneous.

WANTED—YOU TO RING ME UP WHEN you have any upholstering or mattresses to be renovated. J. C. MARCHENA, 915 E. Eighth. Home 'Phone 4728. 8

WANTED — PRACTICAL METHODS TO INsure Success; 50,000 copies have been sold; price 25 cents. Address H. E. BUTLER, Applegate, Cal.

WANTED — HOUSES TO PUT IN ORDER; painting, tinting, floor polishing, windows. 1125 QUINCY ST. 'Phone 24097, evenings. 5

WANTED — A JAPANESE, ERNEST Christian, wants a private teacher evenings. 211 MERCANTILE PLACE. 5

WANTED — WILL STORE PIANO FOR slight use; good care; if satisfactory, will buy. 1040 E. 57TH ST. 5

WANTED—INVALIDS TO CARE FOR BY experienced nurse; bright, sunny rooms, permanent patients taken; medical and surgical patients taken; physicians' references; Vernon car from Second and Spring, walk one block from car line. 1163 E. VERNON AVE. 'Phone South 1449. 5

WANTED—ONE OR TWO GENTLEMEN TO room in private family; board if wanted. 1313 S. HOPE ST. 6

WANTED—PLACE TO CARE FOR DURING owner's absence. J. B. ROYCE, 229 E. Fifth street. 5

WANTED—CHILDREN UNDER FOUR TO board; good care. 214 AVE. 26. Tel. East 1666. 5

TO LET—
Furnished Rooms.

TO LET—ONE OR TWO YOUNG LADIES or gentlemen (pianists) to take rooms with musical family, piano, every convenience, near Courthouse, $10 to $12 per month. 484½ CALIFORNIA ST. 5

TO LET — $14; 3 ROOMS, FURNISHED COMplete, new, for housekeeping; bath, 'phone, hot water, gas range; elegant. 334 S. FIGUEROA, also 204 N. Fremont, also 218 N. Fremont. 30

TO LET — DO YOU WANT A LARGE, newly-furnished room with all modern conveniences, clean as a pin, close to business center; summer rates, $3 per week. Call 120½ S. OLIVE. 6

TO LET — FURNISHED ROOMS, SINGLE and light housekeeping; close in, every convenience, rent cheap; piano, phone, etc. 1321 S. MAIN ST. Home phone 561. 5

FOR SALE—MEAT MARKET DOING GOOD business, two blocks west of Broadway; everything goes; going to Goldfields. Call or address 620 S. GRAND AVE. 5

TO LET — ALL OUTSIDE AND SUNNY rooms by the day, week or month, from $2.75 per week and upward. RUSSELL HOUSE, 312½ W. First. 7

TO LET—NEWLY CARPETED ROOMS, SINgle or en suite; all modern conveniences; central location. THE NORMANDIE, 455 S. Broadway. 6

TO LET—AT 119 S. OLIVE ST., 2 NICELY furnished front rooms; price very reasonable. 5

TO LET—AT 1019 S. HILL ST., IN A HANDSOME PRIVATE RESIDENCE. On first floor, one large bed and sitting-room combined. On second floor, 2 suites with baths and one large room with alcove, suitable for three; summer rates, but no housekeeping privileges. PHONE HOME 6112. 10

TO LET—FINELY FURNISHED ROOMS AT THE BROXBURN; central, quiet, clean; lowest rates. N.E. corner Fifth and Hill sts. 11

TO LET—HOTEL SHERIDAN, 805 CENTRAL ave. New management; large, airy outside rooms; running hot water, electric lights and bell service in every room; free baths and both 'phones; summer rates. MRS. GEO. H. PULLMAN, Hotel Sheridan. 6

TO LET—SINGLE OR SUITE OF ROOMS with kitchen, furnished or unfurnished, for housekeeping; every convenience, new, modern home, walking distance, cheap to permanent parties. 1336 W. 5TH ST. 5

TO LET—SAVE YOUR CAR FARES; NICEly furnished, airy alcove rooms, single or connecting, walking distance, use of phone and piano; reasonable prices, transients accommodated. 448 S. OLIVE ST. 5

TO LET—LARGE FRONT ROOM WELL furnished new modern home, suitable for two people; bath, telephone and use of parlor; first-class home table. Westlake district. 2920 W. 12TH ST. 5

TO LET — COMPLETELY FURNISHED rooms with or without housekeeping privileges, use of baths and telephones, good location, near P.O. CASA GRANDE, 647 S. Grand ave.

TO LET — THE BACHELOR, 320 W. FIFTH st. The most elegantly furnished rooms in city, single or en suite; special rates to permanent parties. 'PHONE 7637. 6

TO LET—A SNAP FOR A YOUNG MAN who wants a good room in a fine private home. Best location, $7 per month. 1063 ORANGE. 5

[illegible] splendidly furnished rooms and en suite, every convenience, summer rates. 320 W. 5TH. Phone 7637. 6

TO LET—"THE ROWAN," HOUSEKEEPing apartments and single rooms, everything new, summer rates. 123 S. BUNKER HILL AVE. 9

TO LET—3-ROOM FURNISHED SUITE FOR housekeeping, with running water, new, modern house; price $20 per month. 1207 W. 8TH. 6

TO LET—NICELY FURNISHED ROOMS IN private house; use of phone, bath, reasonable rent, close in. 246 S. FLOWER, near 3rd st. 7

TO LET—THE CHELSEA, 835 SOUTH HILL street; elegant suite of furnished rooms; also five large front rooms, bath and phone.

TO LET — 2 FRONT ROOMS FOR HOUSEkeeping, $13; also single room, $8; sun in every room. 833 S. BROADWAY. 5

TO LET — FINELY FURNISHED FRONT suite; also single rooms; summer rates. THE BACHELOR, 320 W. Fifth. 'Phone 7637. 6

TO LET—MODERN LOWER 3-ROOM FLAT, clean and good, 2 blocks from First and Broadway. 107½ N. OLIVE ST.

TO LET—FRONT AND BACK PARLORS, lower floor, private house; good office location. 620 S. GRAND AVE. 5

TO LET — THE BACHELOR, 320 W. FIFTH; swellest rooms in town; single or en suite; summer rates. 'PHONE 7637. 6

TO LET—PART OF COTTAGE, 4 ROOMS completely furnished for housekeeping; no children. 526 E. 21ST ST. 5

TO LET—THE NIAGARA FURNISHED rooms for light housekeeping, single or en suite, $1.50 and up. 827½ S. SPRING. 9

TO LET—FURNISHED ROOMS, CENTER of town, $1.50 per week and up; 25c and 50c per night. 311 W. 3RD ST. 17

TO LET—LARGE WELL FURNISHED SUNny room, use of kitchen if desired; gas, phone, bath. 1154 S. FLOWER ST. 5

TO LET — NICE OUTSIDE SUNNY ROOM furnished for housekeeping. 506 S. FLOWER from $1.50 per week up.

TO LET—THE BUSHBY, NEW AND MODern, nicely furnished and single rooms. 318 W. Pico. 'Phone 5066. 5

TO LET — 1 OR 2 NICELY FURNISHED rooms, single or en suite; very reasonable, at 235 S. HILL.

TO LET — FINE ROOMS, NEWLY FURnished; electric lights; gas; extra central. 417 W. FOURTH. 5

TO LET—NEWLY FURNISHED ROOMS, permanent or transient; lowest rates. 805½ S. SPRING ST. 6

TO LET — FURNISHED ROOMS, WITH light housekeeping privileges. 1143 S. GRAND AVE. 5

TO LET—CLEAN, PLEASANT ROOMS IN well-kept home; bath, phone, porch, housekeeping; desirable place for desirable people. 723 W. SEVENTH. 6

TO LET—2 FURNISHED ROOMS FOR housekeeping, new flat, $18. 413 W. 12TH ST. 5

TO LET — HOUSEKEEPING APARTMENTS and furnished rooms, close in, on hill. 422 S. GRAND AVE. 5

TO LET—FURNISHED FRONT SUITE, RUNning water. 218 N. MAIN, opposite Temple. 5

TO LET—$2.50; SUNNY, BRIGHT ROOMS; furniture new, good, elegant, new house. 330 S. FIGUEROA. 5

TO LET—1310 LOS ANGELES ST., FURnished rooms, housekeeping; running water cheap. 7

TO LET—3 UNFURNISHED ROOMS IN cottage, fine location; no children. 1111 W. 17TH ST. 6

TO LET—BEAUTIFUL FRONT ROOM, WITH kitchen; also suite of rooms. 947 S. FLOWER. 5

TO LET — 3 FURNISHED ROOMS FOR housekeeping, $14 per month. 251 S. OLIVE ST. 6

TO LET—ENTIRE FLOOR, 3 ROOMS AND screen porch complete for housekeeping, $22.50. 709 W. 10TH ST. 5

TO LET — CLEAN, PLEASANT SUNNY SLEEPING ROOMS. 416 S. OLIVE, MAIN 2454. 5

TO LET — FURNISHED ROOMS; VERY DEsirable, at No. 940 W. SEVENTH ST. 7

TO LET — A VERY PLEASANT HOUSEkeeping suite, $15. 450 W. 10TH ST. 5

TO LET — NICELY FURNISHED FRONT room and other rooms. 447 TEMPLE ST. 5

TO LET—LARGE SUNNY FRONT ROOM with balcony. 1039 WEST SEVENTH. 5

TO LET—FURNISHED ROOMS; ALSO housekeeping. 707 W. 8TH ST. 5

TO LET—3 PARTLY FURNISHED ROOMS, 1138 MARION ST., Angeleno Heights. 5

TO LET—ONE FURNISHED ROOM FOR rent. 743 E. PICO ST. 5

TO LET—FRONT SUITE FOR HOUSEKEEPing; also single rooms. 411 W. 9TH ST. 5

TO LET—NICE FRONT ROOM FOR GENtleman. 812 S. BROADWAY. 5

TO LET—NEWLY FURNISHED ROOMS, 1 square P.O., 50c day. 818 S. GRAND. 6

TO LET — 2 FURNISHED ROOMS, 634 SAN PEDRO ST. 5

TO LET—NICELY FURNISHED ROOMS. 520 S. MAIN ST. 5

TO LET—
Unfurnished Rooms.

TO LET — UNFURNISHED HOUSEKEEPing rooms, newly papered; ground floor. 634 S. FIGUEROA. 5

TO LET — UNFURNISHED SUITE; ALSO one large room. 218 N. MAIN, opposite Temple. 5

TO LET—2 UNFURNISHED ROOMS, LIGHT housekeeping; without children. Lower floor, 412 S. HOPE ST. Call Monday. 5

TO LET—UNFURNISHED, NEW, 3 ROOMS, bath, gas, modern, $13. 906 CROCKER ST. 6

TO LET—3 BEAUTIFUL UNFURNISHED housekeeping rooms. 500 E. NINTH. 6

TO LET—
Furnished or Unfurnished.

TO LET — FURNISHED, UNFURNISHED and housekeeping rooms, reasonable at 1047 S. MAIN ST., at junction of Broadway. 10

TO LET—
Flats.

TO LET—STRICTLY MODERN 5-ROOM flat, overlooking Westlake Park. Fine grounds, excellent neighborhood. 1865 ORANGE ST. Rent $25. Phone Main 5706. 6

TO LET—ONLY $20 PER MONTH, 5-ROOM modern flats, east front, on Bixel st., near Sixth st. Key at 523 Bixel st. JOHN R. TAYLOR, 504 Mason Bldg.

TO LET—$10; NEW 3-ROOM FLAT, HOUSEkeeping; new building; gas range, bath; sunny and bright. 150 N. BEAUDRY, 1929 Colton, 712 Ceres ave. 30

TO LET—A BEAUTIFUL MODERN 5-ROOM sunny flat, just completed; suitable for renting, rent $18; no children. Phone West 4441. 223 E. 12TH ST. 9

TO LET—7-ROOM UPPER FLAT, ALL modern, gas and electric light, electric bells, speaking tubes, hot and cold water, dumb elevator; situated on the finest street in the city, close in; rent $35 per month. Inquire on premises, 1348 S. FIGUEROA.

TO LET—THE ELEGANT NEW CARLTON Flats, 2, 4, 5 and 6 rooms and bath; latest improvements; on high ground; 3 minutes from Broadway and First st.; rents from $15 up; fine neighborhood, 232 N. GRAND AVE., between Temple and Court.

TO LET — MODERN LOWER, 254 CLAY ST., near Third and Hill. Ring up 7937.

TO LET—FOR $10 MONTHLY YOU CAN rent new, nice apartment, 3 rooms, housekeeping, gas range, bath, in elegant new building. 712 CERES AVE.; also 1929 Colton st., 150 N. Beaudry, and 204 N. Fremont. 30

TO LET—MODERN FLAT 4 ROOMS WITH space for garden, 1814½ S. Main st.; rent reasonable. Apply to W. YATES, 130 S. Los Angeles st. 5

TO LET — 5-ROOM FLAT, COMPLETELY furnished for housekeeping; gas range, instantaneous heater and bath. 920 S. FLOWER. 6

TO LET—NEW AND MODERN FIVE-ROOM flats, $30 and $35, water paid. 224 NORTH HOPE, between Temple and Court. Home Phone 6653. 5

TO LET—MODERN FIVE AND SIX-ROOM flats, nice location, close in; rent $18 and $20; water free. 817 GOLDEN AVE., near Eighth st. 6

TO LET—A MODERN 3 AND 4-ROOM FLAT. 231-231½ S. FIGUEROA. 6

TO LET—CLOSE IN, $8, COSY, SUNNY flat, 3 rooms and kitchen; gas, electricity and bath; also 4 rooms and kitchen, $10. 778 CLANTON ST., between San Pedro and Griffith ave.

TO LET—TWO FIRST CLASS SUNNY flats, modern improvements; close in. Phone SUNSET WEST 3006. HOME 2975. 5

TO LET—CLOSE IN, EXCEPTIONALLY good neighborhood, nicely furnished or unfurnished small flat. 543 HOPE. 5

TO LET—MODERN 6-ROOM FLAT, 327½ Temple st., $25, with water. M. F. O'DEA & CO., 302 Bradbury Bldg. 5

TO LET—UNFURNISHED FLAT, THE centrally located upper flat. 1308 W. 7TH ST. 5

TO LET—A MODERN UNFURNISHED lower flat; rent $12. 825 KOHLER ST. 5

TO LET—4-ROOM FLAT; INQUIRE 642 MAPLE AVE. 5

TO LET—CHOICE NEW 5-ROOM FLATS. 219 S. GRAND AVE. 5

TO LET—4-ROOM FLAT AT 118½ S. OLIVE. 7

TO LET—
Furnished Flats.

TO LET—THE RANGELEY. Furnished apartments, kitchen, bath and toilet with each suit. Patent housekeeping fixtures. Call and see them. 723 WEST 3RD STREET.

TO LET — $14; 3 ROOMS, FURNISHED COMplete, new, for housekeeping; bath, 'phone, hot water, gas range; elegant. 334 S. FIGUEROA, also 204 N. Fremont, also 218 N. Fremont. 30

TO LET—$18; 3 ROOMS, FURNISHED COMpletely; new; elegant; in new, beautiful building; close in; bath, 'phone, gas range, 2 double beds. 218 N. FREMONT AVE.

TO LET—HOME, COMPLETELY FURnished, 5-room upper flat, modern conveniences, large veranda and lawn, Westlake district. 1508 W. 11TH ST. 6

TO LET — FURNISHED BEDROOM AND kitchen, $10 per month; also single rooms, $5 and up. 382 BUENA VISTA, one block from Courthouse. 5

TO LET—CHEAPEST RENT IN THE CITY, $15 and $18, 4-room furnished flats. Private bath, gas, cook stove, screen porch; close in. 160 W. 14TH ST. 6

TO LET—5-ROOM FLAT COMPLETELY furnished; 2 rooms are rented. After Sunday call after 5 o'clock p.m. 523½ TEMPLE ST. 5

TO LET—MODERN 4-ROOM FURNISHED flat with piano. 709 W. FIRST, near Hope. 5

TO LET—COMPLETELY FURNISHED, A clean 4-room upper flat; porcelain bath, gas range, telephone, walking distance; adults only. 556 S. HOPE. 5

TO LET—NEWLY FURNISHED, $25, 5-ROOM modern flat; gas, electricity, solar heater, porcelain bath, all conveniences. 647 W. 15TH ST., block west of Figueroa. 5

TO LET—FURNISHED, $21, WATER PAID, modern 4-room flat, walking distance. 1301 SANTEE ST. Adults. 5

TO LET—FURNISHED FLAT FOR TWO months for payment of rent. 1318 WRIGHT ST. Key at 1312 Wright st. 5

TO LET—
Apartments—Furnished.

TO LET—AT THE KNICKERBOCKER, beautifully furnished apartment, consisting of living-room, dining-room and kitchen, equipped with the latest improvements; unexcelled beds, best-kept house in city; private and public baths; walking distance from business center; summer rates. 831 S. HOPE. 10

TO LET—"THE LYONS," 928 S. Hope st. Finely furnished housekeeping suites, also single rooms, close in, near postoffice and churches; strictly first-class, new and clean; summer rates. 6

TO LET — A FEW ONLY LEFT OF THOSE choice housekeeping apartments at the KENWOOD, 943 Santee st., completely furnished with modern devices that supply the conveniences of 4 rooms in 2, suitable for man and wife, or 2 ladies; private bath if desired; prices reasonable. 10

TO LET—ELEGANTLY FURNISHED 3 and 4-room sunny housekeeping apartments, close in; summer rates. ST. DUNSTAN, 515 S. FIGUEROA. 10

TO LET—
Rooms and Board.

TO LET — LARGE, BEAUTIFULLY FURnished sunny rooms with unexcelled table board in handsome residence; phone, verandas, lovely grounds and close in; rooms single or connecting. Call 1125 S. GRAND AVE. 10

TO LET — WESTLAKE DISTRICT; GOOD home board and rooms; only 3 vacant rooms. Call or telephone 7729 Home or 6074 Main. ATWOOD MANAGE, 671 Coronado st.; fine table; cool, well furnished room. 7

TO LET—SOUTHERN FAMILY HOTEL. Newly furnished rooms, first-class board; special rates to couples. 693 WESTLAKE AVE. Near Seventh. Also table board.

TO LET — HANDSOMELY FURNISHED rooms in private home, most delightful part of city, fine breeze all summer; modern house with every convenience, best home cooking. 1046 WESTLAKE AVE. Phone 2197. 9

TO LET—ROOMS WITH BOARD, VERY DEsirable in every way; beautiful location and good home table; young people preferred; Westlake district; summer rates. 1211 INGRAHAM ST. 11

TO LET—NICELY FURNISHED ROOM and good table board, in private family; price $15 per week; no restaurant style. 820 S. FLOWER ST. 7

TO LET — LARGE, SUNNY FRONT BAYwindow room, suitable for 2, with board, in nice home, with grounds. 929 S. FIGUEROA. 6

TO LET — ROOM AND BOARD; NICE front rooms in first-class locality; modern conveniences. Call 1022 S. BONNIE BRAE. 5

TO LET — LARGE SUNNY ROOMS SUITable for two, phone, bath, board, $5 per week. 1200 S. HILL, home cooking. 10

TO LET—923 W. THIRD ST., FURNISHED rooms, board, also; light housekeeping rooms. 9

TO LET—SUNNY ROOM, WITH OR WITHout meals, all conveniences. 1513 S. HOPE ST. 6

TO LET—
Houses.

TO LET—NICE, NEAT 3-ROOM COTTAGE, in rear of 754 KOHLER ST. Hard-finished, shade trees, separate yard; rent $10.50. 5

TO LET — NEW 6-ROOM COTTAGE, MODern, $25, water paid; will sell on easy terms. OWNER, 'phone Park 1941. 5

TO LET — 5-ROOM HOUSE; LARGE BARN; corner lot, $15 per month. A. P. WORTHINGTON, 400 S. Los Angeles st. 6

TO LET—CHEAP; JUST FINISHED, NEW modern house; 6 rooms, polished floors. 'PHONE MAIN 3187. 5

TO LET—4-ROOM COTTAGE, FURNISHED or unfurnished, 150 N. AVENUE 26, near Griffin-ave. cars. 5

TO LET — 9-ROOM HOUSE, 749 S. FLOWER st., $45; water paid. BARRY BROS., 328-329 Bradbury Bldg. 5

TO LET—4-ROOM COTTAGE IN REAR; NO children; rent cheap. Inquire 531 S. FLOWER. 5

TO LET—$13, WITH WATER, 5-ROOM COTtage, barn, etc. 1691 CORDOVA ST. Door open. 5

TO LET — 1 5-ROOM COTTAGE, GAS, bath. 810 California st. Apply 707 TEMPLE ST. 5

TO LET—MODERN 6-ROOM HOUSE, $25; water paid. 552 RUTH AVE. 5

TO LET—6-ROOM COTTAGE, $16; PHONE 22226. Call 1030 W. 17TH ST. 5

TO LET—A 4-ROOM COTTAGE; RENT REAsonable. 1209 E. 54TH ST. 5

TO LET—COTTAGE, 826 LINDEN STREET, water paid. Near Central and Ninth sts. 5

TO LET—$10, $9, TWO HOUSES OF FIVE rooms each. Phone OWNER, East 1064. 5

TO LET—5-ROOM RAISED COTTAGE, $15 month. 733 MERCHANT ST. 5

TO LET — NEW 4-ROOM COTTAGE, $14. 1417 GRIFFITH AVE. 5

TO LET—FIVE-ROOM COTTAGE; RENT very cheap, at 737 SAN JULIAN ST. 5

TO LET—MODERN 6-ROOM HOUSE, $25, RUTH AVE. 5

Classified Liners.

TO LET— Stores, Offices, Lodging-houses.

TO LET — STOREROOM, NO. 221 W. SECond, suitable for store or office. Apply to F. W. SCHNEIDER, both 'phones, Main 1177.

TO LET — HOUSE 16 ROOMS, SUITABLE for lodging or apartment-house; close in. Apply DR. WHOMES, 618½ S. Spring. 9

TO LET—LARGE BASEMENT, WELL lighted; next to alley; in business district. J. C. NEWITT, 314 West First.

TO LET—DESK SPACE, 315 WEST 4TH ST. Ground floor, good location; reasonable rent; choice of several spaces.

TO LET— Miscellaneous.

TO LET — 120 FEET FRONTAGE, ON 20-foot alley, close in; will lease and build to suit. H. F. WHITTIER, 139 N. Los Angeles st. 8

TO LET—GOOD SEWIN GMACHINES, ALL makes; expert repairing. ARCADE CO., 606 S. Broadway. Phones Main 4617, Home 2306.

TO LET—IN HEALTHY LOCATION, VAcant lots for tents, $2 per month. Home 2328, or T. box 128, TIMES OFFICE. 6

TO LET—SCHAEFER NO. 1 GALVANIC healer, good as new; for terms, apply at 279 EUREKA AVE., or Tel. 29344. 6

FOR SALE— Houses.

FOR SALE—
BY JONES & RYDER LAND CO.,
218 W. THIRD ST.

NEW BUNGALOW. $300 CASH.
FIVE ROOMS. $30 MONTHLY.
Has a large lot to an alley; all modern improvements; cement walks, etc.; has been built but a year and is in perfect order; price only $2600; a photograph can be seen at our office.
JONES & RYDER LAND CO.,
Ground Floor. 218 W. Third St. 6

FOR SALE—
BUNGALOW. SIX ROOMS.
$300 CASH. $30 MONTHLY.
A brand new cottage on S. Hope st., with all modern improvements; cove ceilings, polished floors, mantel and grate, extra fine finish.
JONES & RYDER LAND CO.,
Ground Floor. 218 W. Third St. 6

FOR SALE—
Only $15 per month will build you a modern 5-room cottage, front and screen porches, bathroom, pantry, china closet, two clothes closets, mantel with beveled glass mirror, porcelain bath, sink and toilet, plastered and tinted walls, brick foundation, painting guaranteed, $1650.
LOS ANGELES INVESTMENT & TRUST CO., 227 S. Hill st. (Paid up capital and surplus $350,000.)

FOR SALE—
A GENUINE BARGAIN.
A new 7-room house close in, only 10 minutes walk to City Hall, near 7th st., S.W., fine location; street graded and curbed, fine yard, lot 40x120 to an alley; has a good barn, etc.; will take small payment in cash, balance may run at 7 per cent.; or will exchange for small cottage. Inquire PRUDENTIAL IMPROVEMENT CO., No. 101 North Broadway. 6

FOR SALE—$1700 FOR MY $3500 EQUITY IN 7-room house and 4 lots, 48th and Main, one block to Maple ave. car; $3500 bank loan on the property; they placed the value at $7000; an ideal home; fruit, berries, vegetables, lawn and flowers, barn and chicken yards; fine well of water, gasoline engine and windmill to pump it; gas machine for lighting house, porch on 3 sides, 2 extra rooms in tank-house, 6 cobblestone columns on front lot line. Call and see it, and if you think I am asking too much, make me an offer. OWNER, 416 Trust Bldg. 5

FOR SALE—
KENWOOD AVENUE.
ALL ELEGANT HOMES.
—AMONG THEM—
I HAVE ONE FOR A FEW DAYS AT A BARGAIN.
—$5500—
EAST FRONT AND NEW.
IT'S ALL RIGHT.
C. J. DEVOE, 201 LAUGHLIN BLDG.

FOR SALE—BY W. H. ALLEN & SON.
739 KOHLER ST.
5-room modern cottage, modern and convenient, lawn, flowers, etc., etc.
LOT 40x110 FEET.
This is absolutely the cheapest property in this section of the city. Land alone is worth the price asked.
PRICE, $3200.
W. H. ALLEN & SON, 216 DOUGLAS BLDG. 6

FOR SALE—I WANT TO SELL MY RESIDENCE, WHICH IS ON ALVARADO, NEAR NINTH ST. IT CONTAINS TEN LARGE ROOMS; HAS HARDWOOD FLOORS, AND IS NEARLY NEW, AND MODERN IN EVERY WAY. THE HOUSE IS WELL LOCATED, ON A LARGE LOT. YOU CAN GET FULL PARTICULARS BY ADDRESSING T. BOX 112, TIMES OFFICE. 5

FOR SALE—$2700.
NEAR W. FIRST AND LOMA DRIVE, 50x135, ALLEY IN REAR, NICE EAST FRONT COTTAGE 5 ROOMS, MODERN IMPROVEMENTS; THIS IS A FINE BUY IN THE HILLS.
H. C. GOLSH & CO., 101 N. BROADWAY.

FOR SALE—SUBURBAN HOME, 7 LARGE rooms, barn and carriage house, wind mill and tank. Chicken house and park; 3 large lots, all kinds of fruits and flowers; large shade trees. A great bargain and all for easy terms. F. O. CASS, room 234 Douglas Bldg. 5

FOR SALE—MY HOME FINISHED IN JANuary, built to live in; has most modern plumbing, Backus steam and gas heater, art glass windows, 6 rooms, nothing better in Los Angeles; having sold my Turkish bath this must go soon. Tel. Home 41030, Boyle 782. BROOKS, corner Fourth and Mathews.

FOR SALE—NEW 5-ROOM COTTAGE ON S. Figueroa, with bath, pantry and closets; lot 50x160, shade trees in front; a nice home, for $1850; first payment $350, ten years to pay balance if required. SAMUEL HARRIS, Figueroa and Slauson. Phone South [illegible] 5

FOR SALE—A PASADENA SNAP; MODern 7-room house on Marengo ave., facing east, lot 60x200; beautiful mountain view; large shade trees, fruit and flowers; price $4000, and $500 cash down secures it. JOHN W. WATSON, 322 Trust Bldg. Phone 2790. 5

FOR SALE—SEE THIS ELEGANT NEW cottage, 6 rooms; polished floors, tinted walls, cove ceilings, strictly up to date in every way; the best buy in the C. V. Hall tract; price $3000. GUSTAV S. SMITH & BRO., 730 H. W. Hellman Bldg. Main 2712, Home 1453. L.A.R.B. 6

FOR SALE—BEAUTIFUL 5-ROOM COTTAGE; tinted walls, polished floors; lot 50x120, S. W.; we can deliver this at $2500 if taken at once; $500 cash, balance easy terms. GUSTAV S. SMITH & BRO., 730 H. W. Hellman Bldg. Main 2712, Home 1453. L.A.R.B. 6

FOR SALE—IN PASADENA, 8-ROOM 2-story modern residence, Pepper st., near Fair Oaks ave.; small payment down and terms to suit; also a fine adjoining lot at a bargain; act promptly. Owner, JOHN W. WATSON, 322 Trust Bldg. Phone 2790. 5

FOR SALE—A FINE MISSION STYLE RESIdence in the Westlake section, nearly new, everything modern, fine lot, shrubs and flowers, with well-kept lawn; if you want a fine home with every up-to-date convenience, address me, T. box 111, TIMES OFFICE. 5

FOR SALE—ONE OF THE PRETTIEST 6-ROOM COTTAGES ON W. 22D ST. FOR ONLY $3000; TERMS CAN BE ARRANGED. SEE OWNER.
A. T. JERGINS & CO.,
400 H. W. HELLMAN BLDG. 5

FOR SALE—NO. 1529 W. 16TH ST., WITH adjoining vacant lot; 8 rooms, large barns, lawn, shade trees, etc.; high ground; lot [illegible]; a bargain; sole agents. SOUTHERN CALIFORNIA REALTY CO., 129 S. Broadway. Phone Exchange 666. 5

FOR SALE—
New, modern 5-room cottage, electricity and gas, $1800.
Southeast, close to Central ave., $500 cash, balance monthly. Exchange Department.
JONES & RYDER LAND CO.

FOR SALE — ON COLEGROVE-HOLLYwood car, but right at the city line; new; now being finished; 4 rooms and bath; big lot; easy rental terms. THE M'CARTHY CO., 203 N. Broadway. 12

FOR SALE — THAT NEW MODERN MISsion-style residence just being completed, [illegible] W. Seventh st.; will sell very low for cash, or monthly payments if desired; finished by 15th. Regular commission to agents. E. E. SQUIRES, 346 Bradbury Bldg.

FOR SALE—NEW AND MODERN SIX-ROOM cottage, 432 W. 42nd; cheap; also 4-acre ranch, or will exchange. Phones 7524 for city property, SOUTH 1655.

FOR SALE—SACRIFICE; MUST GO EAST; beautiful 6-room new modern cottage; look at this bargain. OWNER, 311 Gertrude st., Boyle Heights, near Hollenbeck Park. 7

FOR SALE—$3750; HANDSOMEST MISSION cottage in city; 7 rooms, east front; modern every particular; easy walking distance; all city conveniences. 455 LUCAS AVE. 'Phone 2222.

FOR SALE — MODERN 8-ROOM HOUSE, all conveniences; lawn, flowers, cement cellar, furnace, close to cars. Call at 2034 W. [illegible], Home 6574.

FOR SALE—5-ROOM MODERN HOUSE ON [illegible] st., near Central ave., close in; [illegible] price $1250; easy terms. CHAS. S. MANN, 315 W. 4th st.

FOR SALE—MODERN 5-ROOM HOUSE ON [illegible] Blvd., near Adams st.; price $4000; [illegible] balance monthly. CHAS. S. MANN.

FOR SALE—5-ROOM MODERN COTTAGE, [illegible] Figueroa Street tract, $1450; See OWNER, 458 S. Spring. 10

FOR SALE—
WE HAVE ADDED TO OUR STAFF,
MR. F. CARTERRA.
A gentleman who has for the past fifteen years superintended the building of a great number of the sky-scrapers in the large eastern cities, and who is familiar with every detail of construction.
HIS CO-OPERATION,
Together with our well known acknowledged architectural ability in the designing of flats, apartment houses and public buildings of any kind, entitles us to your prompt consideration in the event of your contemplating building.
WE ARE NOW DESIGNING NOVEL IDEAS
IN STORE FRONTS
AND
OFFICE AND APARTMENT SUITES.
We loan money at 5 per cent. on close-in property.
Consult with us before building.
R. N. LAMBERTH & CO.,
GENERAL BUILDING CONTRACTORS,
Suite 414, Braly Bldg.
Phones—Home 2629, Main 2222.

FOR SALE—HOUSES AND LOTS BY BEN WHITE, 308 Bryson Block, corner Second and Spring. Member Realty Board.
60x180, 4 Mission flats, S. Grand, rents $120, a magnificent property; bargain; $15,000.
50x160, two 10-room houses, good corner, Hill, north of Pico, a first-class investment; price $22,500.
46x175, 8-room modern residence, W. 16th st.; price $5700.
40x130, 8-room handsome modern residence, corner, Georgia st., a beautiful property; price $7000.
50x148, 8-room modern, W. 28th, $3800.
45x172, 8-room residence, Westlake ave., $5800.
50x150, 10-room, 2-story, Westlake district, $8500.
50x150, 9 rooms, W. 23d, near Grand, $6000.
Will accept lot as part payment on any of the above properties.
20x125, two residences, Kohler st., $4500.
28x150, E. Ninth, with building, $7000.
55x160, corner Fourth st., $16,500.
55x160, corner Sixth, two flats, $20,000.
100x127, corner, brick block, Central ave., $25,000.
55x100, good corner, Fifth, $26,125.
110x104, corner San Pedro, $32,000.
67½x100, Sixth st., improved, $18,500.
122x120, corner Sixth, only $16,000.
55x100, Fourth, fine corner, $16,500.
Bargains in real estate in all parts of the city and country. To buy, sell or exchange property always go to BEN WHITE, 308 Bryson Block. 5

FOR SALE—
BARGAINS IN HOUSES.
$1700—5 rooms, new and modern, on N. Alvarado near Sunset Blvd.; lot 70x170, on Edendale car line; two frontages; easy terms if desired.
$1850—5 rooms, new and modern, on N. Alvarado st. near Sunset Blvd.; lot 70x150, facing on Edendale car line; 4 rooms in this cottage are furnished, all new. Easy terms.
$2400—5 rooms, new and modern, No. 1623 New Jersey st.; lot 50x148; two car lines. This is a bargain. Terms.
$3250—6-room modern cottage on Star st. near 16th. Lot 37½x148. This property is close in and a bargain. Reasonable terms.
$6500—12-room, 2-story residence, with furnace, fireplaces, hardwood floors downstairs, and every modern convenience. A fine home; lot 70x145, highly improved. On W. 29th st. bet. Hoover and Orchard.
For further particulars concerning these houses, see owner, THOMAS S. WADSWORTH, 319-320 Douglas Bldg. 7

FOR SALE— NO. 68.
W. 29TH, NEAR BERKELEY SQUARE.
SWELL HOME WITH ALL THE COMFORTS OF THE DAY; FULL 2-STORY SHINGLE HOUSE, WITH LONG FRONT AND SIDE PORCH; 4 MAGNIFICENT SUNNY CHAMBERS, AND BATH ON SECOND FLOOR; FIRST FLOOR IN FINE HARDWOOD; PRESSED-BRICK MANTEL; GOLDEN OAK FINISH; CEMENT CELLAR; REASONABLE TERMS.
R. A. BURTON REALTY CO.,
416-418 LAUGHLIN BLDG.

FOR SALE—
8-ROOM BUNGALOW. W. ADAMS ST.
$5500 $5500
Living-room 28 feet long containing an imposing brick mantel and built-in bookcase; entrance hall has beamed ceiling; dining-room paneled and has brick mantel and built-in buffet; den off living-room. All downstairs oak floors; 3 large bedrooms and 5 closets upstairs; front porch 24 feet long. This house occupies a grand location and is one to increase in value; will make a delightful home for anyone wishing a high-class residence. Terms $1000 cash. Photograph at office.
JONES & RYDER LAND CO.,
5 Ground Floor, 218 W. Third st.

FOR SALE—
1710 MAGNOLIA AVENUE.
HANDSOME NEW BUNGALOW.
SIX ROOMS. LARGE LOT.
PRICE $3000. EASY TERMS.
A fine modern bungalow on a lot 50x158; is close in, between two good car lines, and is in every way complete; has hardwood floors, big open fireplace and mantel, tinted and decorated walls; beautiful lawn, etc.
Our representative will be on the premises daily from 10 to 5 to show property.
JONES & RYDER LAND CO.,
10 Ground floor, 218 W. Third st.

FOR SALE—
NEAR 21ST AND HOOVER STS.
FIVE ROOMS. $2700.
A five-room cottage on a quiet, clean street, close in, and but one block from car line; has all the modern improvements; lawn, flowers, barn, driveway at side, etc. Price $2700, $700 cash, and $20 a month.
JONES & RYDER LAND CO.,
Ground Floor. 218 W. Third St. 6

FOR SALE—
WHY PAY RENT?
$150 CASH. $20 A MONTH.
A new cottage just finished; has 5 rooms; stable, chicken corrals, lawn and flowers; only two blocks from Main st. Is modern in every detail, complete in all respects, and ready to move into. Price only $2300; $150 cash and $20 a month, including interest.
JONES & RYDER LAND CO.,
Ground Floor. 218 W. Third St. 6

FOR SALE—OR EXCHANGE; COTTAGE ON Brooklyn ave., value $1600, or will exchange for nearby ranch. 307-8 COPP BLDG. 5

FOR SALE—BARGAIN; MODERN 6-ROOM cottage, Adams near Central. Address V, box 144, TIMES OFFICE. 4

FOR SALE—NEW 6-ROOM COTTAGE, 642 W. 56th. OWNER, 302 S. Cummings.

FOR SALE—OR RENT, MY HOME AT 2101 S. FIGUEROA ST.

FOR SALE— City Lots and Lands.

FOR SALE—LOT 50x150, SOUTHEAST CORner 27th and Dalton; one block south of Adams, near the "Log Cabin;" both streets graded, graveled and oiled, cement sidewalks and curb; one of the best building lots in city; will sell way below value. W. W. HADLEY, 1138 W. 20th. Home Phone 22606. 5

FOR SALE—THE SALT LAKE ROAD IS NOW RUNNING; FOR CITY LOTS IN LAS VEGAS AND ACREAGE IN THE MUDDY AND VEGAS VALLEYS, SEE J. F. M'PHERSON, 403 STIMSON BLDG., CORNER THIRD AND SPRING. A COMMISSIONER FOR NEVADA IN CALIFORNIA.

FOR SALE—
Fine big lot, 9 minutes from business center and north of Jefferson st., with 2-room home, for $625, $25 down and $10 month, or will sell just the lot on easy terms.
GUS B. HILL, Owner,
125 S. Broadway.
With Strong & Dickinson.

FOR SALE — 3 NICE RESIDENCE LOTS on Carroll avenue, Angeleno Heights, 50 feet front, 135 to 150 deep, on a corner; $1100 to $1750; half cash, balance time, 7 per cent. M. L. WICKS, Hellman Block, 2nd street.

FOR SALE—BY W. H. ALLEN & SON.
$1350. ROMEO ST. 50x140 FT.
East front, between Adams and 25th st.; owner a non-resident and writes us to "SELL AT ONCE." This is a snap.
W. H. ALLEN & SON, 216 DOUGLAS BLDG. 6

FOR SALE—
SPECIAL BARGAINS IN LOTS.
WEST ADAMS HEIGHTS DISTRICT.
$1500—Wilton place, near 16th, ...50x165
$1250—Oxford ave., near 16th 50x150
$1250—La Salle, near 22d 50x150
$900—Sixth ave., near Adams 50x150
$700—Fourth ave., near Washington....50x140
C. V. HALL TRACT.
$1500—Adams, near La Salle, ...50x150
$1250—Halldale, near 29th 50x150
$750—Jefferson, near Hobart 40x110
$900—Brighton, near Jefferson 50x150
$1000—La Salle, near 30th 50x150
$900—Harvard, very cheap 50x150
$825—Jefferson, near Brighton 45x133
$950—Western ave., near 39th 50x150
A FEW, SOUTHWEST.
$1500—Orchard ave., near 27th 50x125
$1600—Flower, north of 36th ......50x[illegible]
$2250—Figueroa, near 36th ......[illegible]
$750—W. 27th, near Arlington 50x140
A. W. ROSS, 420 Bradbury Bldg.
MEMBER L. A. REALTY BOARD. 28

FOR SALE—ONLY $550 EACH.
Go down today and see the South Vermont Avenue tract.
Take Redondo-Gardena cars to Burke station, cars stop at tract.
These are the cheapest lots ever put on the market in the southwest with equal advantages. Each lot 50x145 feet; 5-foot cement walks; cement curbs; streets graded and oiled. Invest your savings here for profit, or buy for a home.
ROBERT MITCHELL CO., 508 S. Broadway,
SPECIAL AGENTS. 5

FOR SALE—ABSOLUTELY THE BEST bargain in a residence lot is offered in the Melrose Ave. tract. This choice property is located between Vermont ave. and Western ave. in the northwest part of the city. Each lot is not less than 50x146, has improved streets and cement curbs. A reasonable building restriction protects; not high enough to be prohibitive. The property is well located, has splendid drainage, and command a beautiful view of the mountains, Hollywood and the city. The new Western ave. electric line is only two blocks west. The Colegrove line now being double-tracked, is immediately to the north. The terms of payment are only $25 cash, $10 monthly; and the price is only $500.
Don't fail to see this beautiful property. Positively the lowest priced property in the entire section between Los Angeles and Hollywood.
CHAS. S. MANN, 315 W. Fourth St. Home 4171.

FOR SALE—
A FINE RESIDENCE LOT
FOR ONLY $525.
$50 DOWN AND $10 PER MONTH.
IN SOUTHWEST PART OF CITY.
Size 40x150; beautifully located; fine view of mountains; close to two car lines; 20 minutes from business section. (Sole agents.)
JONES & RYDER LAND CO.,
10 Ground Floor. 218 W. Third st.

FOR SALE—BY W. H. ALLEN & SON.
CHESTER PLACE!
CHESTER PLACE!
CHESTER PLACE!
60x131 ft. on the north side of WEST 23D STREET, between Figueroa and Estrella ave., opposite Chester Place. This is the choicest residential section of the city. This lot we can sell at a sacrifice.
PRICE............................$2900
We will guarantee this to be the cheapest lot in this locality.
W. H. ALLEN & SON, 216 DOUGLAS BLDG. 6

FOR SALE—
HOUSES BUILT WITHOUT CASH.
If you own a lot not paid for, we will pay the incumbrance and build for you on payments of $20 per month and 7 per cent. interest.
Apply to Lot Department.
JONES & RYDER LAND CO.,
10 Ground Floor. 218 W. Third st.

FOR SALE—
—$300—
LARGE LEVEL LOT, 50x186,
IN THE SOUTHWEST.
IMPROVED WITH 4-FT. CEMENT WALK, CEMENT CURB, AND ALL STREET IMPROVEMENTS PAID FOR; ONLY $300, ON EASY TERMS, IF DESIRED.
EMIL FIRTH (OWNER.)
411-417 LAUGHLIN BLDG., 315 S. BDWAY.

FOR SALE—BY
MARTIN & ROCKWELL,
407 Mason Building,
Fourth and Broadway.
Lots in the southeast.
Lots in the southwest.
Lots in the western part of the city, and, in fact, lots anywhere in Los Angeles.
$1600—A snap in Belvedere Heights, on W. 21st, facing beautiful Berkeley Square. 21

FOR SALE—12 ACRES OF FINE LEVEL land, lying between Second and Third sts., 1 block east of Western ave. and one block from new car line; just ripe for subdivision; price $12,600. THOMAS S. WADSWORTH, 319-320 Douglas Bldg. 7

FOR SALE—
$1450—The last and best five-acre piece in my Vernon ave. subdivision; best buy in this city for garden or chicken ranch. See owner, JOHN R. TAYLOR, 504 Mason.

FOR SALE—AT A GREAT BARGAIN; A lot 46x120 feet on the north side of West 32d st., 150 feet west of Aubery st., for only $550 if sold within the next 3 days.
A. T. JERGINS & CO.,
400 H. W. Hellman Bldg. 3

FOR SALE—BEST LOTS IN THE CITY; ON car lines, close in; building restrictions; right prices; cash or installments; beautiful Grand View Terrace; lots $300 up. I. H. PRESTON, 608 Laughlin Bldg.

FOR SALE—SUNSET BLVD. IS THE MAIN avenue to these lots; close to large lots, $600; also lots on Echo Park Road, $450 up, easy terms. J. H. PRESTON, 608 Laughlin Bldg.

FOR SALE—LARGE LOTS ON PACIFIC Electric, time 15 minutes; prices $300 to $450, easy terms. C. S. MI[illegible], 1[illegible] South Broadway.

FOR SALE—FINE CORNER LOT ON S. Figueroa st., in Burke Bros.' tract, only $500. See OWNER, 458 S. Spring st. 6

FOR SALE—IF YOU DON'T FIND WHAT you want, ask Trott & Allyn, "They sell lots." TROTT & ALLYN, 514 Bryson Blk.

FOR SALE—LARGE, SIGHTLY LOTS NEAR corner Avenue 43 and Glen Albyn, $1500. I. H. PRESTON, 608 Laughlin Bldg.

FOR SALE—200 FEET FRONT BY 150, 7-room house; bath, closets, barn, fruit; $2100. Apply MRS. L. REGAN, Fullerton, Cal. 6

FOR SALE— Business Property.

FOR SALE—
GOOD CORNER ON SAN PEDRO ST., IMPROVED WITH TWO BRICK STORES AND COTTAGE; ROOM FOR TWO MORE STORES. INCOME $56 PER MONTH. PRICE, IF TAKEN AT ONCE, $9000.
WEITZEL & MYRAN,
5 205 CURRIER BLDG.

FOR SALE — $5000; MUST BE SOLD AT once. Fine piece income business property on San Fernando st., right near Plaza, 31x178, with double frontage to New High st. Rents $40 month. A genuine bargain and will sell for $7500 inside six months. F. M. PHELPS, 508 Douglas Bldg. Home 'phone 4609. Sunset Main 5466. 4

FOR SALE—
BUSINESS BLOCK PASADENA AVE.
2 stores, flat and suite of rooms rent $100 per month, $12,000; will take a few lots in part pay. Exchange Department. JONES & RYDER LAND CO., 218 W. 3rd st. 6

FOR SALE—
FOR SUBDIVISION.
I have 12 acres of fine level land, surrounded by three streets, water piped on ground, one block east of Western ave., and lying between Second and Third sts. This will cut into 54 large lots. New car line within one block of this tract. Coming property; price $12,600.
THOMAS S. WADSWORTH,
7 319-320 Douglas Bldg.

FOR SALE—60x130 ON PICO ST. BETWEEN Main and Hill sts., at $266.66 2-3 a front foot; others hold property at $300 and $450 a front fot in this block. Investors, act quick if you want this bargain. Also 100x150 on Hope st., north of 12th st., $15,000, or half for $7500. F. A. HUTCHINSON, 117 S. Broadway. 5

FOR SALE—
BUSINESS PROPERTY FOR SALE.
A SNAP ON E. 9TH ST.
$12,500—N.E. corner Ninth and Birch, 120 on Ninth and 80 on Birch; cottage.
W. H. OBEAR,
402 O. T. Johnson Bldg.

FOR SALE—BY F. M. PHELPS.
$100 per ft.—CORNER, close in on Figueroa st.; 300 ft. frontage, 150 ft. deep to wide alley. WORTH FULLY $200 per foot, but owner compelled to sell at once. F. M. PHELPS, 508 Douglas Bldg. Both 'phones.

FOR SALE—
$35,000—S.E. corner Hill and Pico, 150 feet on Hill st., 49½ on Pico; 4 12-room buildings, rent $297 month; might consider some trade, not over $10,000, in other good L. A. property.
W. H. OBEAR, 402 O. T. Johnson Bldg.

FOR SALE—
$15,000—Lot 52x127 to alley; 4 6-room flats; building worth $7500; rent $80 month; on Pico st. near Georgia, south side.
W. H. OBEAR, 402 O. T. Johnson Bldg.

FOR SALE—
PAYING 14 PER CENT.
$5000—Stone business block, in thriving village, about 20 miles from city. Income $70 per month. W. A. VARCOE & CO., 217 W. Second street. 4
$6000—Fine corner, N. W. close in, fine for stores and flats, 100x175.
$9000—Fine corner on Temple, not far from Broadway.
$6750—Fine corner, S. E. close in, 100x150, fine for stores and flats.
$14,000—Fine flats on Ingraham, close in corner, rent $140 per month.
$6000—3 flats, close in, rent $60 per month, fine investment.
$5,000—2 lots, close in, walking distance, half cash, balance on time.
Also several fine corners, vacant and improved on W. Washington and on Central ave., at bargain figures.
B. W. BARTELS, agent, 140 S. Broadway.

FOR SALE—
CLOSE-IN VACANT.
—162x123—
THINK OF IT.
ONLY——$29,000——ONLY
N.E. COR. 12TH AND TOWNE.
WITHIN WALKING DISTANCE.
CHEAPEST PROPERTY IN NEIGHBORHOOD.
INVESTIGATE AND YOU WIL SEE.
AGENTS TAKE NOTICE.
HOME REAL ESTATE CO.,
10 223-4 DOUGLAS BLDG.

FOR SALE—
$8000—E. Third st., where things are doing; brick building, asphalt street; rent $50 per month.
$8500—Towne ave., near Third st., improved and renting for $60 per month.
$13,750—E. Fifth st., 27½x160 to alley.
$15,000—E. Second st., 50x100, located on a northwest corner and close in.
$40,000—Figueroa st., one of the best and most prominent corners, 152x135 to alley, partially improved; big speculation.
$20,000—W. Eighth st., close in, renting for $150 per month.
$12,500—San Julian st., close in, large lot; best buy on the street.
L. L. BOWEN,
7 L.A.R.B. 502-3 Fay Bldg.

FOR SALE—BY
BARRY BROS.,
228-29 BRADBURY BLOCK.
DO YOU WANT A CORNER ON SOUTH MAIN STREET? WE HAVE SEVERAL. LOOK AT THIS: 100x140, NORTHEAST CORNER, NEAR ADAMS, $17,000 THIS IS $40 PER FOOT UNDER ANYTHING WE CAN FIND. BUY IT.

FOR SALE—SOLE AGENTS.
$11,500—Lot 58x146 on Hill st. near Pico with 2 houses.
$[illegible]—Lot 60 feet on corner of 7th and Valencia.
$4500—Lot 50x140 on 7th st. near Westlake.
$160,000 buys 3-story brick block on Spring near Third, well rented.
$13,500—Corner Broadway and California.
$46,000—Lot 45 ft. front on 7th near Olive.
$160 per front foot, lot on Flower near 30th st. Commission to agents.
$7300—Lot 45x45, improved, on San Pedro near Eighth st.
$500, $1000, $25,000 to $175,000 to loan at low rate on stocks, bonds and real estate.
LEE A. M'CONNELL & CO.,
8 147 S. Broadway.

CONTRACTORS— And Builders.

CEMENT WORK DONE BY JOS. SCHMIDT, 1114 E. 55th st. Phones South 1586, HOME 21264. 6

FOR SALE— Hotels and Lodging-houses

FOR SALE—POINSETTIA REALTY CO., 32 rooms, transient, income $1100, whole expense $160, you can buy this for $3750, no more, no less; absolutely the finest located rooming-house in Los Angeles; 30 rooms newly furnished, velvet carpets; birdseye maple, mahogany furniture, commands the finest view of the city and country, high and healthy; will bring in an income of $1000, 5 years' lease with privilege of two more, price $7000. POINSETTIA REALTY CO., 514 BRADBURY BLDG. PHONES 6694, MAIN 4169.

FOR SALE — BEST-LOCATED ROOMING-house for workingmen, Santa Monica; 37 rooms, new barn, piano; fine weekly income; low rent; good lease; brick building. 220 SECOND ST., Santa Monica. 8

FOR SALE—$11,500; THE FURNITURE AND lease of an established hotel of 91 rooms and office on Broadway. Exceptionally low rent; income $1300 to $1700 per month. W. H. OBEAR, 402 O. T. Johnson Bldg.

FOR SALE—A SNAPPY SNAP; WALKING distance, a 20-room house; every room rented; $100 monthly profit; low price; act promptly. Particulars at interview only. See WATSON, 322 Trust Bldg. 'Phone 2790. 5

FOR SALE — IF YOU WANT TO BUY A good-paying rooming-house see us before buying. CHAS. LANGE & CO., 131 S. Broadway. Home 2519, Main 6146.

FOR SALE — AT ONCE, ACCOUNT OF sickness, rooming-house, 16 rooms; cash $750; good furniture and business; lease. Address 1302 CENTRAL AVE. 6

FOR SALE—$550; 12-ROOM APARTMENT-house on Hill st., near Ninth; beautifully furnished; this is a snap. Phone 6417. OWNER, 833 S. Hill st. 5

FOR SALE— Country Property.

FOR SALE—
"BLISS LANDS," TULARE CO., CAL.
FOR SETTLERS.
9350 acres in 20-acre farms, with water.
On main overland lines of Santa Fe and Southern Pacific railroads, 2 miles from Tulare. Alfalfa, fruits, vegetables, corn, cattle and hogs thrive.
Terms, including water, $50 to $70 PER ACRE, ¼ cash. Get booklet from
"BLISS LANDS" (INC.,)
Care Sullivan & Sullivan, lawyers,
619 Parrot Bldg., San Francisco.

FOR SALE—
$10 per acre, 1200-acre alfalfa and stock ranch, Kern county; near Goose Lake, 640 acres fenced rabbit tight, 200 acres leveled and checked for alfalfa; close to Santa Fe station and land is good.
Good 6-room house, barn and other buildings, family orchard and shade trees; title is perfect; terms $2000 cash, balance 7 per cent.
EXCHANGE DEPARTMENT,
JONES & RYDER LAND CO.,
6 218 W. Third st.

FOR SALE — BOUND TO INCREASE IN value; have sold 4100 acres of Rancho Cotati, 40 miles from S. F.; near Petaluma, to 230 settlers for poultry, fruit and general farming; 5700 acres for sale in suitable tracts. As we are selling this large ranch to close an estate you will find our prices less than for similar lands in neighborhood. Apply to the COTATI CO., owners, for information, 302 California st., San Francisco.

FOR SALE—COMPTON PROPERTY; THE finest suburban town near Los Angeles; good schools, good churches, good pure water and air; lots at a bargain; come down and see us before buying; houses and lots for sale or rent. Take Long Beach to Olive st., Compton. Phone No. 241. HARSHMAN & LEE, Compton. 6

FOR SALE—"GO TO GARDENA."
Located in direct line of city growth, toward the sea; two trolley lines give good freight and transit facilities; a rich soil, free from alkali, with an abundance of irrigating water, produces fine alfalfa, berries and vegetables, good schools, churches and NO saloons.

FOR SALE—
FOR THE BEST CHANCE
In acreage at from $125 to $300 per acre, with fine electric car service, best of soil and purest water, first-class schools; come out and see us before you decide on that home.
L. A. Office NORTHRUP & PECK,
371 Douglas Bldg. Alhambra, Cal.

FOR SALE—
RICH, LEVEL LAND,
on electric car line, with artesian water piped under pressure; quantity to suit, from one acre up; price $175 per acre to $300; easy terms. STONE & BLADES, 117-118 Henne Bldg., 122 W. Third st.

FOR SALE—A SNAP; 126 ACRES ORANGES and olives, in the pink of condition; last year's crop 24,000 boxes and 30 tons olives; $400 per acre, ½ cash, balance in Los Angeles property. Address T, box 79, TIMES OFFICE. 5

FOR SALE— COUNTRY PROPERTY.
FREE CATALOGUE OF POULTRY, FRUIT, ALFALFA, DAIRY AND STOCK RANCHES IN CALIFORNIA. BURR PADDON CO.,
40 Montgomery st............San Francisco, Cal.

FOR SALE—80 ACRES IN LAS VEGAS, 2 miles from Las Vegas station. MRS. RINGERT, 2106 Maple ave. 5

FOR SALE—20 ACRES NO. 1 ALFALFA land, $10 an acre, near town in this county. 307-8 COPP BLDG. 5

FOR SALE — 109-ACRE RANCH, 18 ACRES in almonds and 6 in alfalfa; all bearing, 25 acres in grain; all fenced, but no buildings; 3 miles from ocean in San Diego county. For particulars address BOX 20, Encinitas, Cal. 12

FOR SALE—ALFALFA RANCH, 3000 ACRES, all in alfalfa and garden truck; 4 miles south of city limits, close to railroad; plenty water; will divide in 1, 2, 5, 10 or 20-acre tracts. Do you want a small or large home near the city? See B. F. BACON, 313 W. Second st. 23

FOR SALE—RANCH BARGAINS.
$150—per acre, for 20 acres of very finest of sandy loam soil, 2½ miles north of Hollywood; close to Los Angeles River; cannot be beaten for alfalfa, walnuts, berries or vegetables; a big bargain.
$120—Per acre, for 23½ acres 2¼ miles north of Hollywood; consists of 15½ acres of fine soil, perfectly level, easily worth $175 per acre, and balance of eight acres would make excellent place for raising chickens.
$90—Per acre, for 40 acres of good soil at Burbank; land level, and would make A-1 alfalfa property; this is $35 per acre less than actual value.
ERKENBRECHER SYNDICATE (LTD.)
Members L. A. Realty Board,
203 Braly Bldg., 4th and Spring sts.

FOR SALE—160 ACRES SANTA MONICA Mountains, house, barn, good well, part cleared and improved, timber, some valley, springs, patented land, $2000.
160 acres homestead in Santa Monica Mountains, some valley, timber, grazing, good wagon road, several prosperous ranches surrounding, $1.50 acre, bees, chickens, stock, choice locality.
160 acres near Palmdale, Los Angeles county, level foothills, fruit, grain and vineyard land, patented, only $2 acre.
WISEMAN'S LAND BUREAU,
105 S. Broadway.
Headquarters school, government and oil lands. Stamp for books. 5

FOR SALE—
—CALIFORNIA'S GARDEN SPOT—
HEMET HEMET HEMET
WATER SOIL CLIMATE
Finest valley in Southern California.
Abundance of irrigating water.
Soil rich, mellow and deep.
Prices within easy reach of everyone.
Terms easy.
Subdivisions from 5 acres upwards.
Domestic water piped to every lot.
Daily trains via Santa Fe.
Special excursion rate.
Write or apply to
AGENCY HEMET LAND CO.,
218 Wilcox Bldg.,
Cor. Second and Spring sts.

FOR SALE—10-ACRE PEACH ORCHARD AT Toluca, full crop now on trees. A. G. STRAIN, 334 Douglas Bldg. 5

Salt Lake Real Estate.

FOR SALE—
THE REALTY CO.,
Salt Lake City,
Are the leaders in business property snaps. Two and three blocks from the business center at $100 and $200 per foot.
City map sent on request.
Write
THE REALTY CO.,
EDGAR S. DARLING, MGR.,
Salt Lake City.

FOR SALE— Suburban Property.

FOR SALE—10 ACRES ON EAGLE ROCK ave., 1500 feet from city limits; good soil, plenty water; the only absolutely frostless belt in the State; especially adapted for growing winter vegetables; will sell at a bargain. WEITZEL & MYRAN, owners, 205 Currier Bldg. 6

FOR SALE—7½ ACRES LOCATED ON THE southwest corner of Moneta and Manchester aves., $4250, having three fronts; splendid for subdivision; all streets graded, plenty of water under pressure. Address V, box 87, TIMES OFFICE. 6

FOR SALE—79½ ACRES, VERMONT AVE., fronting Sunnyside, splendid for subdivision; 60 acres fronting Main, Moneta, Figueroa, including complete water system; graded streets, $30,000; easy terms. Don't overlook this; also ½ to 2½-acre tracts for poultry ranches; fine soil, plenty of water, under pressure tanks; Gardena car, Sunnyside. JAMES KERR, Agt. 6

FOR SALE—
Four acres, 4-room house, 250 fruit trees, 150 chickens, barn and chicken houses; ½ mile from Burbank and 1 block from new car line right-of-way; you can't find another bargain like it if you look for a year. Terms to suit. E. M. REYNOLDS, 211 Grant Bldg. Tel. 1939 or Main 4570. 5

FOR SALE
Seven acres close to car line, 20 minutes from city; fine soil, nearly new 5-room modern house, fine barn, new well and windmill, young fruit trees and berries, flowers and lawn, about four acres alfalfa, good chicken house and corrals, and 100 chickens; splendidly furnished including fine piano. This place is ready to move into, and is positively a snap. Terms are easy. E. M. REYNOLDS, 211 Grant Bldg. Tel. 1939 or Main 4570. 5

FOR SALE—20 ACRES CLOSE TO PASAdena Short Line, ½ mile beyond city limits; suitable for subdivision. WALTER E. SMITH, 709 Trust Bldg. Home or Main 668.

FOR SALE — LOOKING FOR CHICKEN ranches? More than 25 to select from. M. W. ATWOOD & CO., 412 Grant Bldg.

HOLLYWOOD.

FOR SALE—
$300 AND UP.
Beautiful level lots in Western ave. section, south of Hollywood city limits, and along the line of the new Western-ave. electric railway, now building; no lots less than 50 feet front, and varying in depth from 140 to 200 feet. Terms as low as $25 cash, $10 monthly. All streets improved with cement curbs, graded streets and sidewalks and water mains. Building restrictions range from $1000 up. If you want a lot in this beautiful home section, take Colegrove car to our branch office, corner of Western ave. and the car line. Representative at the office every day. For maps and information, see CHAS. S. MANN, 315 W. Fourth st.

FOR SALE—
—$400—
A CORNER LOT 50x146 AT HOLLYWOOD FOR $400, EASY TERMS.
EMIL FIRTH, (Owner,) 411-417 Laughlin Bldg. 11

FOR SALE—10 ACRES AND IMPROVEments, East Hollywood, N.W. corner Sunset blvd. and Center st. J. F. MATTESON. 10

FOR SALE—HOLLYWOOD. WE BUY AND sell Hollywood property. J. F. GRASS & CO., Hollywood. Home 'Phone 25.

ALHAMBRA.

FOR SALE—
The Alhambra Improvement Association have arranged a series of excursions with free drives about Alhambra. Tickets and full information can be obtained at the office of the Association, 324 DOUGLAS BLDG.

FOR SALE—
A large lot, 75x210, near the hotel, and only about 450 feet from the car line; east front; fine place for a home.
THOMAS S. WADSWORTH,
7 319-320 Douglas Bldg.

FOR SALE— Beach Property.

FOR SALE—BEACH PROPERTY.
We are headquarters for bargains in property at all the beaches. We are thoroughly posted. List with us and buy from us.
SOUTHERN CAL. REALTY CO.,
129 S. Broadway.

OCEAN PARK.

FOR SALE—
Fine business corner on canal in Venice, only $125 front foot.
35 feet on Park ave., $1850.
Venus canal lot, $1575.
Cabrillo canal lot, $1500.
Some splendid bargains in Playa del Rey, the best place to invest today.
SOUTHERN CALIFORNIA REALTY CO.,
138 Pier ave., Ocean Park,
6 129 S. Broadway, Los Angeles.

THE
WHITE STAR PIER
AND AMUSEMENT COMPANY
is erecting handsome buildings on its Pier at Ocean Park. Everything will be ready for business by July 1, 1905. The company will now let concessions for
RESTAURANT AND DANCE HALL,
JAPANESE ROOF GARDEN,
SODA FOUNTAIN,
CANDY STORE,
CIGAR STAND,
CURIO AND OTHER BOOTHS,
PHOTOGRAPH GALLERY,
BILLIARD AND POOL HALL,
CONCERT HALL,
THEATER,
AND ANY OTHER ATTRACTIONS
that may be thought desirable. Call between 11 a.m. and 2 p.m. at company's office.
306 DOUGLAS BLOCK, LOS ANGELES.

FOR SALE — BEACH LOTS AT VENICE, Short Line Beach and Ocean Park. HIVELY & JONES, 702 S. Spring. 6

FOR SALE— Beach Property.

FOR SALE—IMPORTANT TO INVESTORS. Great auction sale of real estate in San Diego, June 15; choice properties, lands and lots; a valuable hot springs place. Send for descriptive catalogue to the owner, D. FAIRBANKS, now in San Diego. 7

FOR SALE—
Close-in lot at Huntington Beach at a bargain for quick sale.
SO. CAL. REALTY CO.,
5 129 S. Broadway. Phone Ex. 666.

SANTA MONICA.

FOR SALE—MODERN 8-ROOM HOUSE, lot 50x150, on W. Sixth st., Santa Monica, near car line; price $3500; $350 cash, balance monthly. CHAS. S. MANN, 315 W. Fourth st., Los Angeles.

LONG BEACH.

FOR SALE—$500; LOT AT SEASIDE PARK, easy payments. F. O. CASS, room 234, Douglas Building, L. A. 5

FOR SALE—$3000, 3 LOTS ON DAISY AVE., near Fifth st.; easy payments if desired. F. O. CASS, room 234 Douglas Bldg. L. A. 5

FOR EXCHANGE— Real Estate.

FOR EXCHANGE—
7 acres walnuts, Whittier; take Los Angeles houses or good lots. California house and stable. Exchange Department.
JONES & RYDER LAND CO.,
5 218 West 3rd st.

FOR EXCHANGE—
A large list of clear and well-located houses, lots and flats, orange groves, ranches and income-producing eastern farms and city property. Send for our lists.
F. M. SIMPSON & CO.,
Exchanges Exclusively,
835 H. W. Hellman Bldg.
Tel. 2060.

FOR EXCHANGE, OR SALE, ½ SECTION or section of Lake Tulare land, in Kings county, all in crop; 40 acres in alfalfa; will take 1-3 or ½ in good city property; price $27.50 per acre; water right goes with land, in Blakely's ditch. CHAS. McKENZIE & CO., 409 H. W. Hellman Bldg. L.A.R.B.

FOR EXCHANGE—I CAN OFFER SOME of the best orange and lemon groves for city property, clear for clear, or subject to an incumbrance, ranging in value from $10,000 to $125,000. If you want a good country property, see H. A. LANDWEHR, Suite 705, O. T. Johnson Bldg., city. 5

FOR EXCHANGE—160 ACRES NO. 1 CATTLE ranch, free range; house, barn and good well water. 307-8 COPP BLDG. 5

FOR EXCHANGE—IF YOU WANT TO EXchange your houses or lots, rooming-houses or any other property, come in and see us. We make a specialty of exchanges. CHAS. LANGE & CO., 131 S. Broadway. Home 2519, Main 6146.

FOR EXCHANGE—
Splendid modern 8-room house, near West Adams Heights, $5000. Take lots up to $2500. At Long Beach, Santa Monica, Ocean Park, Los Angeles or Pasadena. Exchange Department.
JONES & RYDER LAND CO.,
5 218 West 3rd st.

FOR SALE—
9-room modern house, large lot, southeast, $2850; electricity and gas. Close to Central avenue. Exchange Department.
JONES & RYDER LAND CO.,
5 218 West 3rd st.

FOR EXCHANGE—THREE MODERN AND new 5-room cottages, up to date in every particular, close in, equity of $4500; for ranch, grove or city property, University and Traction car lines; rent $54 per month net. Address V.V., box 137, TIMES OFFICE.

FOR EXCHANGE—TWO COTTAGES WITH 3 large lots in Phoenix, Ariz.; good rental properties; want vacant lots in Los Angeles or might take improved property and assume; $3000 cash price. THOMAS S. WADSWORTH, 319-320 Douglas Bldg. 7

FOR EXCHANGE—$10,000; 10 ACRES IN full-bearing oranges and lemons, good 8-room house, finely kept-up property, mortgage $4000; will trade the $6000 equity for good eastern property. BEN WHITE, 308 Bryson Block. 5

FOR EXCHANGE—
I make a specialty of exchanging real estate, particularly California for eastern.
Member L. A. C. W. CONWAY,
Realty Board. 304-5 Bradbury Bldg.

FOR EXCHANGE—
Exchanging eastern realty for California a specialty. Come and see us.
Home M'PHERSON & ADDISON,
'Phone 1960. 414-415 Bradbury Bldg.

FOR EXCHANGE—LOT 108x288, WITH common 5-room house, well, windmill, barn, etc., within 15 minutes' ride of this office; mortgage $1000; equity of $1000 to exchange for property at the beach, Pasadena or Pomona. BEN WHITE, 308 Bryson Block. 5

FOR EXCHANGE—$2000 CASH AND 80 acres of fine wheat land in Kern county for a good home in this city. BEN WHITE, 308 Bryson Block. 5

FOR EXCHANGE—ONE OF THE FINEST vineyards in Southern California, comprises about 200 acres; price $12,000; will take one-half in good eastern, balance easily arranged. BEN WHITE, 308 Bryson Block. 15

FOR EXCHANGE—$3200; 7-ROOM, MODERN cottage at Santa Barbara; this is a good buy; will exchange for Northern California ranch or city or Los Angeles or country. H. C. THOMPSON, 308 Bryson Block, with Ben White.

FOR EXCHANGE—640 ACRES GRAIN AND pasture land; good well, barn and a two-story house; in this county near school and postoffice; value $6 an acre. 307-8 COPP BLDG. 5

FOR EXCHANGE—$6500; ONE OF THE finest improved 4-acre ranches in San Bernardino county at Rialto, to trade for good city. BEN WHITE, 308 Bryson Block. 5

FOR EXCHANGE—1280 ACRES NEAR COYote Creek, San Diego county, $12,000; want property in artesian belt, Antelope Valley. BEN WHITE, 308 Bryson Block. 5

FOR EXCHANGE—BEN WHITE WILL EXchange your property. 306-7-8 and 9, Bryson Block, 2d and Spring. Member L.A.R.B.

REAL ESTATE— Unclassified.

FOR SALE—SAN DIEGO REAL ESTATE—Write CHESTNUT INVESTMENT CO., San Diego, for descriptive literature.

FOR SALE— Miscellaneous.

FOR SALE—MAGNIFICENT NEW UPRIGHT piano, worth $600; will sell for $300; terms if desired. WATSON, 322 Trust Bldg. 'Phone 2790. 5

FOR SALE—GAS RANGE, STEEL RANGE, butchers' icebox, roll top desk, flat top desk, typewriter, patent dishwasher. 907 S. MAIN.

FOR SALE—FLOORING, DIMENSION, RUStic, sawdust and wood cheap for cash. Corner Stephenson and Alameda; also large quantity wreckage material accumulated in yard. Call and examine it and we will do business. At 729 SAN FERNANDO ST. Builders' Supply Co.

FOR SALE — NEW AND SECOND-HAND billiard and pool tables; easy payments; we rent tables with privilege of buying; modern bar fixtures; cheap prices. BRUNSWICK-BALKE-COLLENDER, 620 S. Broadway.

FOR SALE—GOOD WHITE SEWING MAchine, $8; New Home, drophead, $20; all makes rented and repaired. ARCADE CO. for bargains, 606 S. Broadway. 'Phones Main 4617, Home 2306.

FOR SALE — TWO MODERN, COMBINAtion slot machines; 8 slots each; 4 nickel and 4 quarter; new and in excellent condition; bargain. Address S, box 65, TIMES OFFICE.

FOR SALE—HAVE YOUR MATTRESSES and pillows renovated by our improved sanitary process. BOSTON BEDDING CO., 2902 Griffith ave. Home phone 23396.

FOR SALE — LATE IMPROVED DENTAL chair. Inquire SILVERTHORN, 812 South Spring.

FOR SALE—CHEAP; 20-BBL. OIL TANK on heavy running gear, in good condition. Apply PARKERS & HAIG, San Gabriel, Cal. 6

FOR SALE—A GOOD HAY BALING OUTfit, everything complete. MRS. MULLEN, 1½ miles west of Compton. P.O. Gardena, Cal. 6

FOR SALE — 1 SINGER SEWING MAchine, 8 drawers, drophead, black oak finish; cheap. 210 W. 46TH. 'Phone Blue 4422. 6

FOR SALE — MOVING PICTURE FILM; song slides; magic lanterns. 109 MONTGOMERY ST., S. F. Cal.

FOR SALE— A No. 2 HYATT SPECIAL portrait lens, a fine instrument, cheap for cash. RAMSEY, Whittier. 5

FOR SALE—GOLDEN OAK SIDEBOARD, refrigerator and mangle. 2731 BRIGHTON AVE. 3

FOR SALE — FIREPROOF OFFICE SAFE. 403 E. SECOND ST.

FOR SALE—ORGAN, BABY CAB AND FURniture. 1042 HOBSON ST. West 2437. 5

FOR SALE — SAFES; WILL BUY, EXchange or sell. ANDERSON, 212 N. Main.

For Sale—Moving picture film; song slides; magic lanterns. 109 Montgomery st., S. F.

FOR SALE—GENTLE DONKEY AND CART. Call at 645 ALPINE, Monday. 5

FOR SALE — CHEAP, GOOD TWIN GOcart. 1212 W. 11TH. 5

NURSES— With Experience.

AN EXPERIENCED NURSE WISHES CONfinement cases. Address W, box 27, TIMES OFFICE. 5

BEST OF CARE FOR SICK AT PRIVATE home of two trained nurses, 1217 W. 23RD. 5

FOR SALE— Furniture.

FOR SALE—FINEST STOCK RUGS AND carpets, second-hand, in city. Mahogany tables, dressers, wardrobe, birdseye maple and quartered oak dressers and rockers; $50 weathered oak dining set, $33; beds, springs, mattresses, new and second-hand; it don't matter what grade of furnishings you want; the cheapest or the best; we can come pretty near fitting you out. Come in and save your money. Showcases, counters, shelving, scales, desks, restaurant outfits a specialty; 50 second-hand refrigerators. L. C. SKEELS, 907 S. Main.

FOR SALE—OR EXCHANGE—$3000 WORTH of new furniture and rugs, new piano, pianola and music, for sale or exchange for city or beach real estate, $500 shares good stock, will exchange for equity in real estate. Address X, box 27, TIMES OFFICE. 6

FOR SALE—HANDSOMELY FURNISHED 14-room house, choice location, every room rented, $650 if taken this week, with two months' rent paid in advance; will sell for $1200 next 3 months. Address T, box 74, TIMES OFFICE. 5

FOR SALE—IMPORTED LIBRARY, MUSIC holder, maple chiffonier and polished oak dresser, rockers, $240 Davenport, sofa, rugs, extension table, chairs; 15-room Westlake house for rent. 840 CARONDELET. 5

FOR SALE—FURNITURE AND LEASE OF 5-room outside flat, rooms rented; no reasonable offer refused. 853 S. HILL. 6

FOR SALE—FURNITURE, COMPLETE FOR housekeeping; cottage for rent. 404 N. HILL ST. 5

FOR SALE—FURNITURE, CARPETS AND desks, at your own prices. 425½ S. BROADWAY, basement.

FOR SALE — FURNITURE AND LEASE 8-room house for sale cheap; house for rent. 540 S. HOPE. 5

FOR SALE—GAS RANGES, FOLDING BEDS, rugs and furniture, cheap. 552 S. OLIVE.

FOR SALE—GOOD SPRING COUCH, ALSO matting. HOME 24486. 5

BUSINESS CHANCES— Miscellaneous.

BELL TELEPHONE,

EDISON ELECTRIC LIGHT,

And other wonderful inventions have yielded enormous fortunes to courageous investors who had the foresight and nerve to grasp the possibilities in connection with these discoveries in the early stage of their development.

An opportunity is offered you now to invest from $6 to $1000. Get in on the ground floor and be part owners of a large manufacturing concern about to be started in Los Angeles, which will employ 300 to 400 high-class men who command high-class wages. You cannot afford to miss this for the following reasons: Banks pay you 2 to 4 per cent. on your money, while an investment in this enterprise will pay you 25 to 50 per cent., besides your holdings will, as the business increases, double and treble in value.

If you are a property owner, it will increase the value of your property and furnish tenants for your vacant houses. If you are a merchant, butcher, baker or milk man, it will increase your sales. If you are a mechanic or laborer, it will furnish you employment, as our stockholders have the preference of accepting or naming suitable men to fill positions that may be vacant. In fact we have now two salaried positions to offer capable investors.

If you are at all interested in this and will call or write us, we will take pleasure in giving you full particulars.

THE KERNS CO.,
8 220 Mason Bldg., Los Angeles.

FOR SALE—A VERY GOOD AUTOMOBILE business, controlling the finest gasoline automobile agency in this city; trade well established and growing. Address with reference of integrity, W. box 87, TIMES OFFICE. 10

FOR SALE — CANDY AND ICE CREAM business; average profits for past 6 years $3000; price $2800 cash; lease; fine location; no agents. Full investigation, reply. Address R, box 21, TIMES OFFICE. 6

FOR SALE — ½ INTEREST IN EXCELlently located paying planing mill; also controls jobbing trade; only reason for selling disagreement among partners. Apply 434 BRYSON BLDG. 8

WANTED—ALL AROUND CREAMERY man, wants situation either in creamery or dairy, 17 years' experience; phone Central, (Home phone.) Long Beach, or address 334 ATLANTIC AVE., Long Beach. 5

FOR SALE—RESTAURANT AT BEACH, Ocean Front, 3 years' lease, $1800; doing a large business. CALIFORNIA TOURIST AND HOTEL REPORTER, 407 Chamber of Commerce. Main 1068, Home 4565. 7

FOR SALE—A FRESH, CLEAN GROCERY stock in live town; will do $3000 a month this summer and fall. Write for particulars. Owner has to sell on account health. Address P., BOX 36, Hemet, Cal.

FOR SALE—DRUG STORE, DOING A FINE business; elegant opening for registered pharmacist; no competition; big soda trade. Address THERMAL DRUG CO., Thermal, Cal., Riverside Co.

FOR SALE—GREAT BARGAIN; HOTEL and bar, barber shop, billiard and pool, cigars and tobacco; bear investigation. Address GARDINER & CLEAR, Fullerton, Cal. 9

FOR SALE—ROOMING-HOUSE; I WILL give the nicest kind of a deal to a lady or couple who have some cash and who want a nice house close in. 626 BRYSON BLOCK.

FOR SALE—LIVERY STABLE DOING THE business of the city; an A1 proposition; will sell stock separately if desired. Address TIMES AGENT, Santa Barbara.

FOR SALE—LAUNDRY ROUTE, HORSE and wagon; a good paying route, but will be sold at a bargain as owner wishes to leave city. Call at 1009 W. FIRST. 5

FOR SALE — SALOON AT LAS VEGAS, Nevada. Call at 601 S. BROADWAY. 5

65 PER CENT. PROFITS ON INVESTMENT
65 per cent. earned annually on investment of $6500 cash invested in boarding and lodging-house.
Monthly income guaranteed by gilt-edged company, property located in Bisbee, Ariz.; the most prosperous mining district in southwest.
Act quick if you want to do business.
PRITCHARD, HAGEN & CO., box [illegible], Bisbee, Ariz. 8

$1000 BUYS ONE OF THE BEST CONFECtionery in Los Angeles, stock will invoice that clearing $150 per month; investigate. Address V, box 21, TIMES OFFICE. 6

FOR SALE—BAKERY AT BEACH, NO OPposition, clearing $300 month, private reasons for selling, investigation solicited. Inquire 730 KOHLER ST., city. 10

$2000, MORTGAGE, GILT-EDGE, 8 PER cent., due in 18 months, want cash, will discount reasonably. Address W, box [illegible], TIMES OFFICE. 5

FOR SALE—WALL PAPER AND PAINT business; will sell for less than wholesale cost; sickness cause. Address T, box 125, TIMES OFFICE. 7

FOR SALE — PARTNERSHIP IN REAL estate office or the whole business, including office roll-top desk and other furnishings, cheap. 409 HENNE BLDG. 8

$350 BUYS ONE OF THE BEST PAYING restaurants on 6th st., everything new, up-to-date. Call and see owners, 517 W. 6TH. 5

$150 AND SERVICES TAKES HALF INTERest in office business clearing $200 month. Address T, box 107, TIMES OFFICE. 5

FOR SALE—TIN SHOP, EVERYTHING new, fine opportunity in great future city. For full particulars address S. M. SHULTZ, Las Vegas, Nevada. 8

WANTED—PARTY WITH $5000 OR $10,000 cash in a very profitable manufacturing business. Address L, box 178, TIMES OFFICE. 6

$400 TAKES LAUNDRY ROUTE, HORSE, wagon; guaranteed clearing $25 week; swell rig; investigate this. WILBOURN, 452½ S. Broadway, Room 19. 5

J. D. BARNARD, 116 S. BROADWAY, WILL sell out your business for cash. 5

$275 TAKES BAKERY ROUTE; HORSE, wagon; guaranteed clearing $21 week; a bargain. WILBOURN, 452½ S. Broadway, Room 19.

$200 TAKES LAUNDRY ROUTE; HORSE, wagon; best laundry in city; come see this snap. WILBOURN, 452½ S. Broadway, Room 19. 9

FOR SALE—CARPENTER JOBBING SHOP, good old corner; two long leases; no rent; good trade; must go East. 440 E. THIRD. 5

FIRST-CLASS BAKERY AND LUNCH-room; good location; $4000. Address T, box 77, TIMES OFFICE. 10

FOR SALE—SMALL GROCERY, GOOD LOcation, must be sold; parties called north. Call up HOME TELEPHONE 29344. 6

FOR SALE — BLACKSMITH BUSINESS, good prospective business point. Address T, box 73, TIMES OFFICE.

FOR SALE — FURNITURE AND LEASE 8-room house for sale cheap; house for rent. 540 S. HOPE.

FOR SALE—AT A RARE BARGAIN, AN UP-to-date hardware stock. Address V, box 159, TIMES OFFICE. 7

FOR SALE—MEAT MARKET; GOOD LOCAtion; cheap. Inquire grocery, TEMPLE and FANNING. 5

FOR SALE—BARBER SHOP, AT A BARgain, 3 chairs. ROOM 1, SLAVIN BLOCK, Pasadena, Cal. 5

STATE RIGHT, A HOUSEHOLD NECESSity for sale or trade. Address 175 N. VERNON AVE., Pasadena. 8

Classified Liners.

BUSINESS CHANCES—
Miscellaneous.

BUSINESS FOR SALE IN FRESNO; wholesale and retail and family liquor store; established over 6 years, on main thoroughfare; doing a good business; price at cost, as per inventory, valued about $4500; reason, sickness in family and departure. Address J. B., 1919 TULARE ST., Fresno.

FOR SALE — THE SUNNY SLOPE WINERies; the above named wineries include all building material, such as 1,000,000 bricks, lumber, roofing, machinery, boilers, copper kettles; this is a rare chance to buy building matrial at your own price. Take Monrovia cars direct to wineries. 6

AM FORCED TO LET GO $5000 INTEREST in an industrial company with which is associated some of the best business men of Los Angeles; will sell any part for cash, or consider trade for salable properties or commodities. Address S, box 30, TIMES OFFICE. 8

MONEY TO LOAN—
In Sums to Suit.

MONEY TO LOAN AT LOW RATES SEcured by first or second mortgage on real estate, stocks, life insurance policies, or any good security, large or small amounts, long or short time.
WE BUY
First mortgages, second mortgages, trust deeds, agreements to sell real estate, and all kinds of commercial paper. We handle our own funds and can make you a better offer on such securities than agents or brokers. NOURSE & CO., 202 Trust Bldg. Telephones, Home 7360. Red 6831.

$850,000 TO LOAN—
LOWEST RATES.
BUILDING LOANS A SPECIALTY.
APPLY TO
R. G. LUNT,
140 S. BROADWAY,
HELLMAN BLOCK.

MONEY TO LOAN ON REAL ESTATE.
4½ to 8 per cent. interest.
Small or large amounts.
Building loans a specialty.
Installment loans, monthly or quarterly.
ROBERT MITCHELL CO., 308 S. Broadway.
LeGrand Betts, Manager Loan Department.

CASH CONFIDENTIALLY LOANED SALaried persons on note without security, without employer's knowledge, and withort indorsers; easy payments; positively lowest rates. Notes bought; loans on local stocks, etc. Hours, 9:30 a.m. to 1 p.m. and 2 to 5:30 p.m. COMMERCIAL DISCOUNT CO., 504 Frost Block.

MONEY TO LOAN AT LOW RATES, FOR building, or on improved property, or in good outside towns. NEW PLAN OF INSTALLMENT PAYMENTS. Interest decreases as you pay. STATE MUTUAL BUILDING AND LOAN ASSOCIATION, 167 S. Bdy.

MONEY LOANED ON DIAMONDS, WATCHes, jewelry, all kinds of personal property. We loan you more money, less interest, hold your goods longer than anyone; no commission, appraisers or middlemen, or bill of sale; tickets issued. LEE BROS., 508 S. Main.

L. A. DISCOUNT AGENCY—
LOANS MONEY TO SALARIED PEOPLE on their personal notes at lowest rates; no mortgages, no indorsements; returnable in payments to suit. All dealings strictly confidential; private. Hours 9 to 5, evenings, 7 to 8. 812 TRUST BLDG., Second and Spring sts.

TO LOAN—
$200 to $25,000 to loan on real estate and other good securities; low rate of interest. Established 1886.
LEE A. M'CONNELL & CO.,
145 S. Broadway.

DON'T BORROW TROUBLE, BORROW money. Salaried men and women accommodated on their note without mortgage or indorser; confidential. CHERRY, 211 O. T. Johnson Bldg., cor. Fourth and Broadway.

TO LOAN—ANY AMOUNT ON FURNITURE, pianos, household goods, machinery, etc., if stored in our new fireproof warehouse. COLYEAR WAREHOUSE CO., office 322 S. Main. Phone Main 1117. Home 2154.

MONEY TO LOAN ON CITY REAL ESTATE at 5, 6 and 7 per cent. net. We have good facilities for making loans. Make your applications.
A. C. GOLSH & CO., 101 N. Broadway.

THE CRESCENT LOAN CO., SUITE 700-701 Lankershim Bldg., corner Third and Spring, loans money to salaried people on their note without security or indorser; strictly confidential.

MONEY TO LOAN—
$1000 to $10,000, 7 per cent. net, on improved city property; no commission charged.
ALLISON BARLOW, 217 S. Broadway, room 126.

TO LOAN—
Life insurance policies bought.
L. P. VAN NORMAN,
1134 W. 46th st.

MONEY LOANED SALARIED PEOPLE without security; notes bought; loans on stocks, bonds and warrants. TRADERS' EXCHANGE, 231 Bryson Bldg. Tel. Black 1083.

"A MINT OF MONEY" TO LOAN. LOWEST interest on pianos, automobiles, diamonds, furniture, real estate; privacy assured; open 9:30 a.m. to 8 p.m., office 1, 348½ S. HILL ST.

MONEY LOANED SALARIED PEOPLE AND others without security, easy payments. Largest business in 50 principal cities. TOLMAN, 430 Mason Bldg., Broadway and Fourth.

WE WILL MAKE LOANS ON GOOD REAL estate, without commission to the borrower; Los Angeles or Pasadena. ISAAC SPRINGER & CO., 320 Trust Bldg. Both 'phones.

TO LOAN—$50,000 IN SUMS TO SUIT, AT 6 per cent.; no commission nor charge for drawing papers. FITZGERALD & BARRY, 100 E. Colorado st., Pasadena. 5

MONEY LOANED ON DIAMONDS, JEWELry, pianos, furs, furniture, any security; lowest rates; private office for ladies. UNION LOAN CO., 114 S. Spring. Phone 2689.

MONEY TO LOAN ON REAL ESTATE, AT the lowest rates. WM. H. GRIFFIN & CO., rooms 131 and 132, I. W. Hellman Bldg., Broadway and Second sts.

MONEY LOANED SALARIED PERSONS upon their note, business confidential. "THE STAR LOAN CO.," 301 Copp Bldg., 218 South Broadway.

MONEY TO LOAN—IN SUMS FROM $500 TO $50,000, for building or other purposes, on real estate. THOS. J. HAMPTON, 119 S. Broadway. 6

TO LOAN—$1500 TO $2000 ON GOOD SECURity, 7 per cent. Address W, box 96, TIMES OFFICE. 5

MONEY AT 4½ TO 8 PER CENT. NET, ACcording to size and character of loan. EDWARD D. SILENT & CO., 216 W. Second.

ON DIAMONDS, FURNITURE, LIVE STOCK, etc.; low rates; prompt, reliable. REID & CO., 142 S. Broadway, room 126. 'Phone 1926.

QUICK LOANS ON FURNITURE, PIANOS, or any kind of personal property; lowest rates. WATSON, 322 Trust Bldg. 'Phone 2790.

MONEY TO LOAN—I MAKE STRAIGHT building loans. W. H. OBEAR, 401 O. T. Johnson Bldg., 256 S. Broadway.

TO LOAN—$500 ON REAL ESTATE MORTgage. Also $2000. E. M. WICKERSHAM, Notary Public, 205 Trust Bldg.

PRIVATE MONEY; NO RED TAPE; ANY amount, on good security. M. M. DAVIDSON & SON, 204-6 Wilcox Bldg.

MONEY TO LOAN ON CITY OR COUNTRY property. A. M'CALL, 314 Bullard Blk.

MONEY TO LOAN; $500 UP. CITY LOANS only. Large close-in loans preferred. I. H. PRESTON, 408 Laughlin Bldg.

KERNER LOANS ON DIAMONDS AND FURniture; low rates; any amount. 207 FROST BLDG., 2nd and Broadway. 'Phone 9022.

FOR QUICK LOANS ON REAL ESTATE, large or small amounts, lowest rates, see WATSON, 322 Trust Bldg. 'Phone 2790.

MONEY LOANED ON MORTGAGE SECURIty; mortgages and contracts bought. CHAS. LANTZ, lawyer, 408 Bullard Blk. 5

MONEY TO LOAN AT 6 PER CENT. GRIFFITH, 407 Bryson Block.

R. W. POINDEXTER, 409 WILCOX BLDG., loans money on real estate, stocks and bonds; building loans a specialty.

TO LOAN—IF YOU WANT MONEY QUICK and have the collateral, see H. S. SPARKS, 402 Currier Bldg.

MONEY TO LOAN ON CITY OR COUNTRY real estate. THOMAS S. WADSWORTH, 318 and 320 Douglas Bldg.

LOANS—REAL AND PERSONAL SECURity, lowest rates. D. C. BURREY, 81 Temple Block.

TO LOAN—5 TO 7 PER CENT., ON CHOICE city property. BRADSHAW BROS., 208 Bradbury Bldg.

DRESSMAKING—
And Dressmakers.

FOR SALE—SEVERAL PIECES OF FURniture, iron bed, sideboard, dining table and nice rocking chair. 521 W. 10TH. Call Monday. 5

DRESSMAKING — SUITS FROM $2.50 UP, shirt waists, 75c and up; satisfaction guaranteed. 1965 S. LOS ANGELES ST. 6

PACIFIC DRESS PLEATING CO., 340½ S. Broadway. Pleating while you wait; latest box-pleated skirts, $2.50; cut free.

FIRST-CLASS DRESSMAKING BY THE day. HOME 7682. 6

MUSICAL INSTRUCTION—

MRS. J. M. JONES, HARP SOLOIST OF THE Royal Academy of Music (London.) Pupils received for harp; engagements accepted. 2468 W. PICO, Los Angeles. Harps for rent. 'Phone West 5178.

CHIROPODISTS—
And Manicures.

"FOR YOUR FEET'S SAKE" SEE HITZfeld, Ramona Bldg., 3rd and Spring sts. DR. HOWELL in charge. 6

MONEY WANTED—
On Collaterals.

WANTED—ON FIRST MORTGAGE.
$1850, 3 years, 7 per cent.
$1800, 3 years, 7 per cent.
$1700, 3 years, 7 per cent.
$1500, 3 years, 7 per cent.
On well located new bungalow and cottages, southwest.
JONES & RYDER LAND CO.,
7 218 W. Third st.

WANTED—MONEY; HERE'S A GILT-EDGE loan; $1200 wanted on income real estate; trust deed for 3 years given at 7 per cent.; security absolute. WATSON, 322 Trust Bldg. 'Phone 2790. 5

WANTED—MONEY; HERE'S A GILT-EDGE loan; $2500 wanted on income real estate; trust deed for 3 years given at 7 per cent.; security absolute. WATSON, 322 Trust Bldg. 'Phone 2790. 5

WANTED—MONEY; HERE'S A GILT-EDGE loan; $11,000 wanted on close-in income property; trust deed given; will pay 6 per cent.; a safe 50-per cent. loan. WATSON, 322 Trust Bldg. 5

WANTED—MONEY, $1200 ON LARGE NEW cottage on Maple ave., near 27th st.; $2500 for building purpose, 42nd st., 7 per cent., good security. R. R. EDWARDS, 216 Mason Operahouse.

WANTED — PRIVATE PARTIES WITH large or small sums to invest in first mortgage on real estate; exceptional opportunities. WATSON & CO., 322 Trust Bldg. 5

WANTED — $500 TO $20,000 ON IMPROVED city income property, close in. T. WIESENDANGER, 221 Laughlin Bldg.

STOCKS AND BONDS—
And Mortgages.

WE ALWAYS HAVE ON HAND SOME nice, clean investments, stocks, bonds, and first mortgages, ranging in size from $500 up; mortgages draw 6 per cent. We will collect the interest, which is due semi-annually. ISAAC SPRINGER & CO., 320 Trust Bldg.

THINGS ON WHEELS—
All Sorts.

AUTOMOBILES.

FOR SALE—I AM STILL SELLING SECONDhand automobiles below their real value; one beautiful, luxurious Haynes-Apperson touring car, $1800; one beautiful Toledo, $1500; one Haynes-Apperson 2-seater, only $900; runabout Olds, $350; one Olds, $300; others from $250 up; buckboards, same price as motor cycles. J. A. ROSESTEEL, 649 S. Broadway. 10

FOR SALE—
Side-door Rambler, almost new, in fine shape; must be sold immediately; can save you several hundred dollars on this year's machine. See
PEERLESS MOTOR CAR AGENCY,
733-735 South Broadway

FOR SALE—PACKARD TOURING CAR, Model F; excellent condition; must be sold immediately; make us an offer. PEERLESS MOTOR CAR AGENCY, 733-735 S. Broadway.

FOR SALE—STEVENS-DURYEA AUTOMObile, nearly new, perfect condition, in use 2 months. Cost $1400. Must sell, will take $1000. Address P, box 86, TIMES OFFICE.

FOR SALE—FINE AUTO TOURING CAR; snap; or what have you to trade? See OWNER, 458 S. Spring. 5

FOR SALE—BARGAIN; GOOD STANHOPE, White steamer. BEN WHITE, 308 Bryson Block. 5

FOR SALE—LADIES' WHEEL IN GOOD condition. 622 S. ALVARADO. Main 4147.

BICYCLES.

$17.50 BUYS LADY'S COLUMBIA CHAINless bicycle. Fine condition. SMITH'S SHOP, 7th and Olive. 4

FOR SALE—AT A BARGAIN, AN INDIAN motorcycle, almost new. Call at 2150½ S. MAIN ST. 6

BUGGIES, PHAETONS, RUNABOUTS.

FOR SALE—TOP BUGGY, IN GOOD ORDER, $20. 226 E. 53D ST. Maple-ave. car. 5

FOR SALE—2 STANHOPE BUGGIES; 1 2-seater, 1 single. 917 W. 28TH. 5

FOR SALE—FINE $400 SURREY; WILL sell for $150. Call 321 MARKET ST. (old Requena.) 5

FOR SALE—CHEAP, ONE EXPRESS WAGon and one set double harness. 141 S. RIO ST. 5

WAGONS AND CARTS.

I WANT TO BUY A GOOD ONE-HORSE express wagon with iron siderails; no broken-down trap considered. TEL. HOME 7021. 5

HARNESS AND SADDLES.

FOR SALE—ONE FINE SURREY HARness. Call 1264 ADAMS ST., mornings. 5

SWAPS—
All Sorts, Big and Little.

FOR EXCHANGE—TWO MODERN, NEW, combination slot machines; 4 slots nickels, 4 slots quarters; what have you? Address S, box 64, TIMES OFFICE.

LIVE STOCK FOR SALE—
Horses, Cattle, Mules, Etc.

FOR SALE—CO-OPERATIVE STORE BUILDing, 25x145, brick veneer, built 3 years; with or without stock of groceries; must be sold immediately. Address CO-OPERATIVE ASSOCIATION, Santa Barbara. 10

FOR SALE—2 COWS, 1 LARGE, FRESH, Ayishire cow, thoroughbred Jersey, will be fresh in July. CYPRESS, between Boyle and Santa Fe, first street south of Vernon ave. Park 2037.

FOR SALE—2 GOOD DELIVERY OR SURrey horses, sound and gentle, 7 and 8 years' old; price reasonable. ROBERT SEE, S.E. corner Formosa and Prospect, Hollywood. 5

FOR SALE—MATED PAIR HORSES, 1150 lbs. each; price $150; 2 cheap farm wagons, also 2 horses, 1200 lbs. each, for hire. Rear 223 S. BEAUDRY AVE. 5

FOR SALE—3 FRESH COWS, JERSEY AND Jersey-Durham; heavy milkers; between 11 and 10 o'clock. WATSON, San Rafael Ranch, Garvanza. 5

FOR SALE—ONE OF THE BEST PAIR OF draft mares in the county, weight about 2900 lbs.; 4 and 5 years old, sound and well broke, and good pullers; absolutely right in every particular. Also first-class saddle pony. McLELLAN, 242 S. L. A. st. 6

FOR SALE—GOOD GENTLE HORSE; weighs 1300 lbs., perfectly true to pull; no blemishes; will sell cheap. Call 1218 GIRARD. 5

FOR SALE—FRESH COW WITH CALF. Gives 3 gallons per day. Apply 1649 S. ALAMEDA. 5

FOR SALE — LADY'S GENTLE DRIVING mare, 216 S. PRICHARD. 5

FOR SALE — ONE PAIR BAY HORSES, weight 2700 lbs.; one pair handsome bay carriage horses; city broke and gentle; also 3 nice single drivers; one big single wagon horse; all will be sold right. W. R. MURPHY, 752 Santee st. 6

FOR SALE—ABOUT 1000 HEAD OF NO. 1 range cattle; all in good condition; $25 a head; control of range included. 307-8 COPP BLDG. 5

FOR SALE—OR TRADE; SOUND BAY mare, 1100 lbs.; stands weight; or trade for fast driving horse. 3723 CENTRAL AVE. 6

FOR SALE — 1 PAIR BAY MARES, 4 AND 5 years old; good life; also draft team, weight 3000 lbs. Call 2528 N. MAIN. 5

FOR SALE—2 WORK HORSES, $15 AND $30. S. CAL. BRICK CO.'S YARD, 2717 Stephenson ave. Home 1294. 5

FOR SALE—4-YEAR-OLD BAY MARE, 1050 lbs., city broke. Address 810 S. MAIN. 5

FOR SALE—GENERAL-PURPOSE TEAM, 1200 each; $125 takes them; all-purpose mare, span good work mules, finest matched pacing team in city. 846 SAN PEDRO ST. 5

FOR SALE — HORSES AND WAGONS, OR will rent by day or week. 470 EAST THIRD ST. 6

FOR SALE—2 YOUNG JERSEY COWS, fresh, at the Palmetto House, 2026 PALMETTO ST. 6

FOR SALE—FINE YOUNG JERSEY COW; price reasonable. 921 WALL ST. West 2900. 5

FOR SALE—$65 WILL BUY A FINE JERsey milch cow. Inquire at 2300 MANITOU AVE.

FOR SALE—WHITE ANGORA RABBITS and Belgian hares. Apply 624 RUTH AVE.

FOR SALE — 36 HEAD OF FINE MILK cows. M. SIPPUNAR, Compton, Cal. 7

FOR SALE—FIRST-CLASS JERSEY COW, just fresh. 1949 BAILEY ST. 5

FOR SALE—1 YOUNG MILCH COW, FRESH. Call 401 EDGEWARE ROAD. 5

FOR SALE—70 HEAD ALL-PURPOSE CATtle, $25 a head. 307-8 COPP BLDG. 5

FOR SALE—ONE GOOD HORSE AND ONE mule. 4603 CENTRAL AVE. 7

FOR SALE—2 MARES, 2200 LBS., $125. 400 SAN PEDRO ST. 5

FOR SALE—2 TEAMS AND GRAVEL WAGons, cheap. 400 SAN PEDRO ST. 5

FOR SALE—CHEAP, 6 LIGHT DRIVING horses. 400 SAN PEDRO ST. 5

LIVE STOCK WANTED—
Of Various Kinds.

WANTED—ENGLISH BULL MALE PUP, any age from one to six months old. Address with particulars and price, THOS. J. BRETT, Mentone, Cal. 6

WANTED — A GOOD, FAMILY HORSE, about 1100 lbs.; must be sound and good traveler. 1331 BERENDO ST. 'Phone West 3822.

WANTED—TO BUY 50 WHITE YOUNG LAYing hens; must be young, good layers, healthy stock, not garbage fed. Address 2515 ROMEO ST. Tel. 24902. 6

LIVE STOCK FOR SALE—
Poultry, Birds, Dogs, Etc.

FOR SALE—LAYING HENS AND LITTLE chicks, Plymouth Rock pullets, cheap, on account of leaving town. Call 1006 BOSTON ST. Take Vernon or Griffith-ave. car to Jefferson. 6

FOR SALE—ABOUT 30 BABY CHICKS. 246 E. 27TH. Phone West 4659. 5

FOR SALE—PEKIN DUCKS AND DRAKE; also Tulouse geese, and a Plymouth Rock cokerel. H. M. KNOWLES, 2512 Arroyo Seco, 'phone East 1329.

FOR SALE — WHITE AND BROWN LEGhorn eggs, 50c setting; $3 per 1000. 1027 FLOWER. 5

FOR SALE—11 HENS, ONE ROOSTER; GOing away; call before noon. 1028 BERENDO ST. 6

FOR SALE — 50 HEALTHY INCUBATOR chicks, Minorcas, 2 weeks old. 1128 JASMINE. 5

FOR SALE—200 HEAD ANGORA GOATS; free range. 307-8 COPP BLDG. 5

LIVE STOCK EXCHANGE—
What Have You?

FOR EXCHANGE — BROWN HORSE, 16½ hands high; young, sound and fine looker; want smaller horse; also fine saddle horse for sale. Call afternoons. 631 W. 16TH ST.

LOST, STRAYED, FOUND—
And Stolen.

LOST—STREET BONDS NO. 29 AND 30, and San Antonio water bond No. 200; payment has been stopped; suitable compensation for return to MRS. I. B. HUBER, care of First National Bank, city. 6

LOST — GOLD CHAIN BRACELET. WILL gentleman riding in automobile, who found said bracelet in road between Hollywood and Pasadena, return to 135 N. MARENGO, Pasadena? Reward. 5

LOST—A CHILD'S COAT, CASTOR SHADE, white lined, velvet collar and cuffs, between Hollenbeck Park, down First, to Melrose Hotel. J. FRANK BOWEN, office 410 Douglas Block. Tel. 2472. 6

STRAYED—$20 REWARD FOR THE REturn of 1 dark brown mare, belonging to J. A. RODES, 2022 E. EIGHTH ST. 7

LOST—GOLD HAT PIN WITH AMETHYST and pearls. Return to MARVEL MILLINERY, 241 S. Broadway. Reward. 6

LOST — LADY'S DUBER BANDED GOLD watch at Long Beach, near bath-house, or on Pacific Electric car, between Long Beach and Los Angeles. Anyone finding same will receive liberal reward on returning. 1279 E. 55TH ST. 6

LOST—ON MAY 31, A.M., MINUTE BOOK of Riverside Granite Co., on Spring, 4th or Main st.; finder please notify L. BLY, 729 Alameda st.

LOST — ENGLISH SETTER BITCH; TAG 2648; also lemon and white dog. Return 1315 S. FLOWER. Phone 2654. Reward. 5

LOST—A LIGHT OVERCOAT, SOUTHWEST part of city. Reward. 309 W. FIRST ST.

MINING—
And Assaying.

I WANT TO BUY
YOUR MINING STOCKS
If they are worth the paper they are printed on, Bullfrog, Goldfield and Tonopah properties preferred. I can use them if you can't. Write full particulars. Principals only—no agents. BOX 504, Los Angeles Postoffice. 7

TUNGSTEN QUARRY, FIVE HOURS FROM Los Angeles by rail; width 80 feet; length 3000; half interest $300. Address T, box 78, TIMES OFFICE. 6

WANTED — MINER TO CONTRACT ON tunnel work, 3 years' employment; references required. Call or address ROOM 115, 223 W. 2nd st. 5

HAVERSTOCK & STAPLES, 322 W. FIRST, Assayers. Properties sampled. No students.

WADE & WADE, ASSAYERS AND CHEMists, 318 E. First st

MUSICAL INSTRUMENTS—
For Sale, Exchange, or Wanted.

FOR SALE—JOSEPH GUARNERIUS VIOlin and case, used six months. MAIN 6290. 5

EDUCATIONAL—
Schools, Colleges, Private Tuition

STAGE DANCING QUICKLY TAUGHT; Buck and Wing, song and dance, clogs, etc. Waltz clogs a specialty. Waltz in one lesson or no charge, lessons in tumbling, etc. Lessons in vaudeville and drama, etc. Pupils placed on the stage. Apply or address HENRY & ALLEN, Hotel Palms, room 83.

SURVEYING IN ALL BRANCHES, AND nautical astronomy taught practically; field instruments found; prospectus from H. KERR, Surveyor. 320 Avenue 27.

MOLER'S BARBER COLLEGE WILL MAKE special rate to next 20 students; tuition earned while learning; positions guaranteed. 113-115 E. SECOND ST. 10

PHYSICIANS—
With Offices and Hours.

DR. AND MRS. CARTER ARE THE LEADing specialists of Los Angeles in treatment of all female complaints and irregularities. The doctor is a licensed graduate of 20 years' experience, who successfully treats monthly irregularities, sterility, change of life and all diseases peculiar to women, by improved, painless methods that are positively guaranteed in every case. Ladies who have been unsuccessfully treated by other physicians are specially invited to call or write. Private home with trained nurses for ladies who wish to remain under the doctor's PERSONAL CARE. Consultation free and strictly confidential. Hours 9 a.m. to 8 p.m.; Sundays, 10 to 12 a.m. 204 MERCANTILE PLACE, over 543 S. Spring st. Home 'phone 9083.

WILSON ELECTRICAL INSTITUTE: WE give satisfaction in every case we treat; our doctor is licensed from State Board; we are specialists in all female ailments, leucorrhea, painful menstruation, nervous skin, blood and all chronic diseases; we are your friend, everything in strict confidence. Call today, don't wait till tomorrow; a word to the wise is sufficient. We never fail to cure catarrh from 3 to 6 weeks; consultation and advice free. You will find us from 9 a.m. to 8 p.m. every week day; Sunday from 10 a.m. to 2 p.m. 204 MERCANTILE PLACE, between Fifth and Sixth, S. Spring st. Main 4370.

WHY SHALL WE BE DISCOURAGED AND SICK WHEN WE CAN GET CURED FROM ALL OUR AILMENTS BY MRS. DR. B. CORN? She has 26 years' experience in all ladies' complaints; she cures successfully all irregularities; no instruments used; cures successfully all ladies before and during confinement with best medical care, $15; confinement, $6; room and board per week at her private residence. 707 W. SIXTH ST.
If all others fail consult me. Save money and time. Advice free and confidential. Phone Home 8604. 11

DR. E. E. EADS, SPECIALIST IN FEMALE diseases, amenorrhea, dismenorrhea, sterility, specific blood poison in every form permanently cured; first-class private hospital; trained nurses. 254 S. BROADWAY. Phone 4180.

DR. SOMERS, SPECIALTY DISEASES AND irregularities of women, nervous and chronic diseases of either sex; 25 years' practice. 212-214 CURRIER BLDG., 212 W. Third st., between Spring and Broadway. Home 5160.

DR. SWARTLEY, 25 YEARS' PRACTICE, both sexes; cures guaranteed; genito-urinary diseases, blood poison, varicocele, hydrocele, piles, without knife; tape worms, ills incidental to change of life; consultation free. 245½ S. SPRING ST. Room 2. 10

DR. HAIGH, FORMERLY OF ENGLAND, treats chronic, incurable diseases, piles, varicocele, special and women's diseases. Poor treated free. 340 BYRNE BLDG., Third and Broadway. 2

LONG AND SUCCESSFUL PRACTICE; EXperienced, competent ladies' specialist; strictly reliable cases guaranteed. MRS. WOODS, 851 W. 10th, bet. Figueroa and Francisco.

CANCER CURED. MRS. S. J. BRIDGE Remedy. Free treatment given worthy poor, Tuesdays and Fridays, 2 to 4 p.m. J. C. ALDRICH, M.D., 454 S. Spring st.

DR. REBECCA LEE DORSEY, SUITE 678, Pacific Electric Blk. Women's and children's diseases, obstetrics. Hours 1-4 p.m. Tel. 1227.

WOMAN SPECIALIST FOR WOMEN, MRS. L. BROOKS, 212 S. Broadway. 9

JULIAN MACRAE, ELECTRICIAN. MENtal and nervous diseases. 1030 S. HOPE ST. Home 4004.

DR. PRITCHARD, RECTAL, FEMALE and chronic diseases. 300½ S. Broadway.

DR. TAYLOR, FEMALE SPECIALIST AND obstetrics. Over Belasco Theater, Main st.

DR. F. P. HOY, EYE, EAR, NOSE AND throat. 500½ S. BROADWAY.

TYPEWRITERS—
Of Various Makes.

FOR SALE—TYPEWRITERS; ALL KINDS bought, sold, rented; expert repairing. TYPEWRITER EXCHANGE, 304-306 Wilcox Bldg. Home 6495; Sunset James 1241.

DO NOT PURCHASE A TYPEWRITER without trying the perfect, light-running FOX. TYPEWRITER AND OFFICE SUPPLY CO., 217 W. First st.

OIL PROPERTY—
Miscellaneous.

WANTED—TO BUY OIL WELL CASING, all sizes and standard drilling rig; also 2-inch and 3-inch pipe. E. A. CLAMPITT, P.O. 200 Patton st., city. 'Phone James 4654.

DETECTIVE AGENCIES—
And Detectives.

ELMS' DETECTIVE AGENCY—
Will undertake all proper detective business intrusted to it by railroads and other corporations, banks, mercantile houses, attorneys or private individuals. Correspondents in all the principal cities in the United States and Europe. Offices, WILSON BLK., First and Spring, Los Angeles.

BOILERS—
And Boiler Works.

L. A. BOILERS—BOILER WORKS. MFGS. OF boilers and tanks; special attention to repair work. 119 REDONDO ST. Tel. Main 2357.

CAL. BOILER WORKS, MANUFACTURERS of boilers and tanks. Repair work a specialty. 226 QUIEROLA ST. Home 1473. M. 2591.

STORAGE—
All Sorts.

TO LET—MOTH-PROOF COLD STORAGE for furs, clothing, carpets, upholstered furniture and all fabrics. Guarantee protection from fire, theft and moths. Booklet and price list on application. A limited amount of goods for general storage also received. L. A. ICE AND COLD STORAGE CO., 4th st. and Central ave. Both phones Exchange 6.

TO LET—COLYEAR WAREHOUSE CO. Fire-proof, 415-419 San Pedro st.; open storage or separate iron rooms, moving and packing, reasonable rates; cash advanced on storage. Main office, 322 S. MAIN. 'Phones Main 1117; Home 2154.

MACHINERY—
And Mechanical Arts.

WASHINGTON IRON WORKS.
1896—9 years in business—1905.
Let us figure on any iron work.
Castings up to 10,000 lbs.
Stove and range repairs.
SACRAMENTO AND WILSON STS.
Take Mateo-st. cars. Home 1621; Main 4079.

FOR SALE—
Two straw-burning engines, one 18-h.p., the other 20-h.p.
A number of Stockton headers.
One Pitts Separator, 40-inch cylinder.
Will be sold cheap. Call immediately.
GEORGE K. PORTER, Fernando, Cal.

FULTON ENGINE WORKS, STEEL TANKS, sheet iron work, steel roof trusses, etc. ALHAMBRA AVE., off North Main st.

PATENTS—
And Patent Agents.

TOWNSEND, LYON, HACKLEY & KNIGHT.
FRANCIS M. TOWNSEND, formerly of Townsend Bros.
Frederick S. LYON, formerly with Townsend Bros.
GEORGE T. HACKLEY, formerly with Townsend Bros.
ARTHUR P. KNIGHT, formerly with Townsend Bros.
Solicitors of United States and Foreign Patents, Trademarks and Copyrights, Patent, Trademark and Copyright suits in all courts. Rooms 504-7 MERCHANTS' TRUST BLDG., 204 S. Broadway, Los Angeles.

HAZARD & HARPHAM, PATENTS. PIONeers. Spring and 5th. Patent book free.

ATTORNEYS—
And Counselors at Law.

LOS ANGELES LAW AND COLLECTION CO. COLLECTIONS MADE EVERYWHERE. NO FEE WITHOUT SUCCESS. DAMAGES, ESTATES, MATRIMONIAL LAWS. CONSULTATION FREE. NOTARY. 516 GRANT BLK., FOURTH AND BROADWAY.

DYER LAW AND COLLECTION CO. (INC.) Trusten P. Dyer, attorney and notary. Collections made everywhere; no fee without success. 602-03 BRYSON BLK. Tel. Main 1514.

CREDITORS' ADJUSTMENT CO., LAW ADjustment and Collection Agency. No fee without success. 727 BRYSON BLOCK. 'Phone Home 6911. First-class references.

SHERIDAN A. CARLISLE, PRACTICES IN all courts. 702 LANKERSHIM, 3d & Spring.

DENTISTS—
And Dental Parlors.

SCHIFFMAN DENTAL CO.—
107 N. Spring. Painless extracting, filling, crown and bridge work, flexible rubber plates. Pure gold fillings, 75c up; all other fillings, 50c up; cleaning teeth, 50c up; gold crowns and bridge work, $2.50 up; rubber plates, $2.50 up. Also open evenings and Sunday forenoons.

PEOPLE'S DENTAL PARLORS, 108 N. Spring. All work guaranteed and prices only a trifle more than actual cost of material used. Come and see and be convinced.

DR. A. F. SCHIFFMAN, DENTIST, FORmerly ST. PAUL, MINN., with Schiffman Dental Co., 107 N. Spring st. Office hours, 8 a.m. to 5 p.m.

TOO LATE TO CLASSIFY

FOR SALE—ONE OF THE BEST 50-ROOM transient lodging-houses in city; close in on good corner; long lease, low rent; clearing over $250 per month; $1500. See this. It is a snap. Inquire 203 WILSON BLK., corner First and Spring.

ARCHITECTURAL DRAFTSMAN WANTED for permanent engagements; a thoroughly competent draftsman; state experience, salary expected and references. Address ARCHITECT, box 22, TIMES OFFICE.

FOR SALE — 2 LOTS LEFT IN BURKE Bros. Figueroa St. tract at $250, including sidewalks, curbs, oiled streets, installments. 458 S. SPRING ST. 10

FOR SALE—FINE LOT ON PICO HEIGHTS. See owner at 1149 SAN JULIAN ST. 7

FOR SALE — FURNITURE OF 5-ROOM flat. Call 616 COURT ST. Also new graphophone. 5

Schools and Colleges.

McIVOR-TYNDALL
INSTITUTE OF PSYCHIC SCIENCE.
1301 S. Grand Ave. Now open.
Classes in Self-Culture
For the attainment HERE and NOW of Health, Happiness and Success. Mondays, Wednesdays and Fridays, afternoons and evenings, 2:30 and 7:45 p.m. Telephone West 4371 Home 5687. Full course of 7 lessons, fee $10.

URBAN ACADEMY
A Catholic, French and English day and boarding school for girls. Boys under 10 admitted. Religious instruction supervised by Rev. Clement Molony, Pastor St. Agnes' Church. Principals, Miss M. McDonnell, Mme. Masson. Office hours, 2 to 4. Phones: West 3333; Home 22503. 1673 Menlo Ave.

The Los Angeles
BUSINESS COLLEGE. 212 W. Third St. Teaches all Commercial Branches. Instructors of long and successful experience. Call or write.

YALE SCHOOL
209 N. Union Ave. T. G. Adams, A. B. (Yale.) A Boarding, Day School for young men and boys. Fine gymnasium. Summer session begins June 19th. Catalogue. Main 6336.

Girl's Collegiate School Adams and Hoover Sts.
"An ideal school amid ideal surroundings."
Principals—Alice K. Persons, B.A., Jeanne W. Dennen.

Woodbury Business College
809S. HILL STREET. CATALOGUE

Harvard School (Military)
Summer Session begins Monday, June 19, 1905, and the Fall term Tuesday, Sept. 19th, 1905. CATALOGUES. Grenville C. Emery, Litt. D., Head Master.

SOUTHERN CALIFORNIA
Business College
AND GRAHAM SCHOOL OF SHORTHAND,
4th & GRAND AVE. LOS ANGELES, CAL.

Westlake School for Girls
612 Alvarado st., Los Angeles, Cal.
Boarding and day school; primary, intermediate, college preparatory. Principals, Frederica H. de Laguna, A.M. Jessica Smith Vance, A.M.

CLASSICAL SCHOOL FOR GIRLS
139-154 S. Euclid ave., Pasadena.
16th year. Art, Music, Gymnasium. Phones, Home 696, Main 1671. Anna B. Orton, Prin.

BELMONT SCHOOL
FOR BOYS, BELMONT, CAL.—The next term opens Aug. ... Sunday issue. For catalogue and book of views address W. T. REID, A.M. (Harvard,) Head Master.

AT THE CITY'S GATES.

PICO HEIGHTS.

RESIDENTS of this section who were instrumental in securing the paving of Pico street westward to Hoover street, are indignant at the action of the street railway company in so delaying its work on the tracks as to compel the constant tearing up of the street surface for the laying of curves and switches, all of which they claim might easily have been done before the paving work was completed. The end is not yet, they declare, as further work is necessary for the welding of the joints of the track along the whole of the paved thoroughfare.

Edmund Sawyer, son of Dr. E. O. Sawyer of No. 2723 West Pico street, returned on Saturday from Chicago, where he has spent the past few months.

At the Immanuel Baptist Church Sunday morning, Rev. W. C. Clatworthy took for his subject "In the Banqueting Hall." In the evening his subject was "Abundantly Able."

The Inter Se Club of the Congregational Church was entertained at the home of Carl Heinz on Twenty-ninth street and Budlong avenue. "Weaving the Spider's Web" was the interesting game that occupied the attention of about twenty-five ladies and members of the club.

Elmer Cromer, son of Mr. and Mrs. George Cromer, died on Friday morning of a malignant form of diphtheria and was buried on Friday afternoon in Rosedale Cemetery. Mrs. C. E. Washburn and Mrs. George Delevan sang several selections and Rev. Schaefle conducted the service.

Mrs. A. L. Campbell and son Loring arrived on Saturday morning from Sapulpa, I. T., and will visit until the latter part of September with her parents, Mr. and Mrs. M. V. Huff of No. 1424 Vermont avenue.

Communion service and the reception of new members was the order of worship at the Congregational Church yesterday morning. In the evening the subject of the pastor, Rev. Schaefle, was "Lives that Lift."

Final arrangements for the entertainment to be given by the Ladies' Auxiliary of the Congregational Church on Friday evening were made on Wednesday afternoon at the meeting held at the home of Mrs. Boquist. The ladies will give a representation of Mme. Jarley's wax figures.

George Bernard of Lake street, a student in the engineering department of Stanford University, has returned to his home for the summer vacation.

Miss Mabel Murray of Boston is to be the guest of Miss Rena McDonald of No. 1627 South Hoover street for several days.

Mrs. P. H. Bodkin conducted the service in the interest of the Woman's Foreign Missionary Society yesterday morning at the Methodist Church. Rev. D. B. Loofbourrow preached in the evening.

A handsome two-story residence will be erected for Thomas Phillips at No. 2215 Harvard boulevard.

Herman Le Roy will erect an addition to his property at No. 929 Lake street, to cost $2400.

BOYLE HEIGHTS.

Crowds of people are visiting Hollenbeck Park daily, and it is no uncommon sight to see several hundred wandering through the everglades which have lately been beautified with tropical verdure. The park at this season is more beautiful than at any other, as the water is clear and the grass is not affected with the summer heat. Other plans are in prospect for the further beautifying of the park, which is rapidly becoming one of the popular resorts of the city.

Mrs. Warren Wilson of No. 517 Boyle avenue will entertain on Friday evening with a reception and garden party in the spacious grounds surrounding the family home. Dancing will be enjoyed during the evening.

Mr. and Mrs. J. E. Weight of No. 2849 East Fourth street entertained on Saturday evening in honor of the twenty-fifth anniversary of their wedding with a box party at the Burbank Theater. The following were present. Mr. and Mrs. N. S. Wakefield, Mrs. D. W. Gilman, Miss Wakefield and R. G. McCormick.

Under the direction of Miss Miriam Eskridge an interesting farce entitled "Mrs. Wiggs of the Cabbage Patch" will be given in Korbel Hall on Tuesday night, for the benefit of Companion Court Palmetto, No. 808, I.O.O.F.

THE SOUTHWEST.

The terminus of the Eleventh-street car line has been determined. The cars will run as far as Hoover and Eleventh street and transfers will be given west on the Ninth street line, which extends along Tenth street to Vermont avenue. This section of the city is favored with a splendid car service and the operating of the Eleventh-street line is expected to relieve the pressure on Pico and West Ninth streets.

West Seventh street will be paved to Park View avenue, as the question has been definitely settled by the property owners with frontage along the route. The united efforts of the residents of West Seventh street is responsible for the advanced stage of the project, and when a few of the minor details are settled the work will commence.

Ladies of the Independent Church of Christ gave a musicale entitled "The Land of Nod" on Saturday afternoon at the Dobinson School of Art and Expression. Numberless sprites and fairies darted about the place selling candies and fruits and distributing programmes. The pretty play was a surprise to the many present, who wondered that children from the ages of 4 to 15 could sustain the parts so cleverly. The stage was filled with little people with gay banners and gauzy wings. The musicale was repeated in the evening.

Mr. and Mrs. Joseph Klatcher will entertain several young friends at their residence, No. 333 South Flower street, in honor of the confirmation of their son William, on Friday afternoon.

The pupils of Miss Violet Savage, assisted by Miss Susie Cook, mezzo soprano, gave a recital at the Hotel Cumberland on Saturday afternoon.

The Misses Grace Hunter, Susie Aldrich, May McMillan and Fannie Thompson, popular society girls of San Francisco, who are chaperoned by Mrs. George Hunter, will be the guests of Mrs. Sidney Pollard on Tuesday evening at a dinner party to which several members of the Knights of Columbus have been invited.

Mrs. L. M. Lucas, mother of Sanborn Lucas, the fourteen-year-old lad who was arrested in San Francisco and detained until word was received from his parents, is greatly concerned about the reports regarding her boy. Mrs. Lucas, whose home is at No. 1052 South Olive street, telegraphed to San Francisco as soon as she learned the situation, and the boy was released. The mother claims to have known the whereabouts of her son during his absence, and says letters were received from the boy at different times.

VERNON.

Graders are at work on roads leading westward from Central avenue, and the result will be the opening of several thoroughfares which will connect this section of the city with South and West Los Angeles. The desire is felt for a car line along Jefferson street that will make possible rapid transit from Vernon to University and way points. The question will be agitated in the near future.

Miss Mary Decker gave a party on Friday evening at her home at the corner of McKinley avenue and East Forty-seventh street.

J. R. P. Shaffer is preparing to build a home on his property at No. 311 East Forty-sixth street.

C. A. Speer will build on his property at No. 121 East Thirty-eighth street a residence for himself.

Michael Roeder will erect a home on East Forty-first street to cost $2000.

UNION SQUARE.

That Union Square is rapidly becoming an important business center is apparent from the continued interest in business and building circles. With the erection of the handsome block on the northeast corner of Twenty-third street and Union avenue and the building of a large structure near the West Side Bank this section will be supplied with a fine group of buildings for store and office rooms.

D. H. Walker has purchased from John S. Myers 92x128 feet on West Twenty-fourth street for $3800.

Misses Ruth and Marjorie Baxter entertained with a card party on Friday evening at their home, No. 217 West Twenty-fifth street.

Miss Eula Eads of No. 2102 Millard avenue is visiting friends at Del Monte, Cal.

Mr. Carr has sold his home on West Twenty-fourth street and is building a residence on La Salle avenue.

E. A. Burnham of No. 1212 West Twenty-third street has gone to Los Vegas to reside.

Thomas M. Smith will build a home for himself at No. 1689 West Twenty-second street to cost $2200.

EAST LOS ANGELES.

Interest is felt on the East Side in the case of Henrietta Howard, the sixteen-year-old child-wife of J. Roy Howard, whose father, W. W. Howard, of 3024 East Main street, is in the chicken business. The girl-wife is at the County Hospital with a young baby. Her husband refused to give her money, and finally deserted her. She went to the Florence Home on Santee street. Not long ago, in despair, she threw herself into the lake at Eastlake Park and was rescued by two young men, who gave her money enough to support her for a week. She was afterward compelled to go to the County Hospital, where her baby was born. She is said to be a good girl and was well thought of in this community when Howard married her. A family on East Main street has promised to give the girl-wife a home as soon as she is able to leave the hospital.

Mrs. Keyes of San Francisco is visiting at the home of S. B. Gregory, No. 6503 Repton avenue.

The Avenue Fifty-Nine Improvement Association is doing active work. The cement walks and curbs are nearly laid along the avenue. The improvement extends from Monte Vista street to the Arroyo.

Mrs. Buhl has returned to her home at Loudenville, Ohio, after an extended visit with her daughter, Mrs. Wecht.

Mrs. Coolbaugh and family have moved into their new home on Hayes avenue, between Avenues Sixty and Sixty-one. The residence was designed by W. Coolbaugh.

The home of the Etchapare sisters is nearly completed. They expect to occupy it in a few days.

Prof. Miller of the Normal School is building a new house on Hayes avenue. The contract is let to M. Short.

Albert Stevens, who has for some time been an engineer at the Edison Electric Company, left on Wednesday for Seattle.

Sixteen steel, enameled and glass glazed tanks are being installed in the Mathie brewery. Each tank has a capacity of 130 barrels.

F. J. Ganahl is building two storerooms, 24x40 feet, at No. 2208 Downey avenue.

W. J. Small, who lives at No. 212 South Johnson street, was thrown from a Downey avenue car on Saturday evening near the Plaza and received a severe injury to one of his limbs.

THE NORTHWEST.

On Friday evening the senior A class of the Los Angeles High School were entertained with an enjoyable trolley ride to Playa del Rey, Ocean Park and Hollywood. The young men were the guests of the young ladies of the class. A banquet was served at Hotel Hollywood and dancing was enjoyed. During the toasts the class president, Chesney W. Carver, presented to Walter Bonynge and Edith Harris, the president and vice-president of the senior B, a gold and a silsilver mounted gavel. Miss Helen A. Parkins, the class vice-president, was toastmistress. The class was ... oned by Mrs. Darsey and the ... Bingham and Harrow.

Mrs. John Torray of No. 231 ... avenue will leave on Monday ... for Golden, Colo., where she will ... the summer with her daughter ... Horace B. Potter.

Schools and Colleges.

MARLBOROUGH SCHOOL FOR GIRLS
865 West 23rd Street
MRS. GEORGE A. CASWELL, PRIN.
16th year. Advanced work in English and Art History and preparation for travel. Certificates admits to college. Gymnasium and basketball. Pupils must be 14 years old. Circulars on application.

Marlborough Preparatory School
635 WEST ADAMS ST.
Boarding and day school for girls under fourteen years old. Large playground, superior teachers. Summer home instruction and chaperonage for girls and young ladies.
MISS IDA B. LINDLEY, PRIN.

SUMMER TERM
DOBINSON SCHOOL OF EXPRESSION
Opens July 10th. Speaking Voice, English Literature, Physical Culture, Reading, Shakespeare, Dramatic Interpretation, common school branches. Limited number of boarding pupils admitted. Send for catalogue.
1044 SOUTH HOPE STREET.

Occidental
College — Classical, Scientific, Literary, Literary-Musical courses.
Academy — Of High School grade. Prepares for Occidental or any College or University.
School of Music — Theory, Instrumental, Vocal.
Second semester opens Feb. 6. New classes begin for high school graduates. Address President Wadsworth. Telephones, East 7. East 38

The Brownsberger Home School
BUSINESS COLLEGE
953 W. 7th. Beautiful home surroundings; day and evening sessions. Call, write or 'phone F. Brownsberger, Business Manager.

SUMMER SESSION
CUMNOCK SCHOOL OF EXPRESSION
OPENS JULY 10.
Course embraces Reading, Voice Training, English Literature, Physical Culture. Summer Catalogue mailed free on request.
1500 South Figueroa Street.

UNIVERSITY.

The University Improvement ... expects to take up several matters ... importance to this section during ... summer months. The effort ... grading of McClintock street ... suited in the filling of places ... washed by the winter rains, and a ... ter grade along the street, which ... narrow and not well adopted to ... as the car lines occupy the ... part of the thoroughfare. The ... ings of the society will be held ... gymnasium of the University of ... ern California on the first and ... Tuesdays of each month. O. P. ... way, the secretary, whose home is ... the corner of Thirty-fifth street ... Hough avenue, will receive com... cations for the society.

The Delta Gamma and Entre ... societies of the University of ... ern California were entertained with ... trolley ride to the San Fernando ... sion on Decoration Day. The ... visited the Sylma olive groves ... orange orchards and arrived at ... mission about noon, when dinner ... served. After luncheon the company ... was driven to the home of one of ... members, Mrs. M. E. Griswold, ... they were entertained until the de... ture of the evening train.

For the benefit of Garrett Home ... Cumnock Dramatic Club will give ... entertainment on the evening of ... 16 in Cumnock Hall. "Sweet Lav... der" will be presented.

SOUTH PASADENA.

At the meeting of the Board of Trus... tees the report of the City Treas... was received and filed. The resolu... confirming the report of the com... sion on the widening of Mission ... was adopted. The City Attorney ... instructed to prepare a resolution ... the widening of Orange Grove ave... from Rose avenue to Oliver street, ... ordinance to regulate the use of ... works within the city limits was pa...

Mr. and Mrs. Leo Longley celebr... the twenty-fifth anniversary of th... wedding on Friday evening at th... beautiful home. The spacious gro... were illuminated with Chinese ... Japanese lanterns. Many costly pr... ents were received by the couple. ... and Mrs. Longley were married in C... cinati and for twenty-five years h... been residents of this city.

Mrs. George W. Childs of B... Vista street and Meridian avenue ... departed for the East.

The S. S. Club were entertained ... Tuesday evening at the home of ... and Mrs. Whiting. A musical and ... erary programme was enjoyed.

More than forty lots have been s... in the Oak Ridge tract south of L... coln Park and several houses are ... course of construction. The locati... high and sightly.

J. T. Peed returned on Wedne... from Santa Barbara with the mo... of Mrs. Peed, who will make her h... here.

Elbert Tome, the boy who left h... suddenly and gave his parents a fr... has been discovered working on a fa... He has returned to his home and ... content to remain with his father ... mother.

Rev. G. W. Coultas and G. W. W... spent the week among the hills of V... tura county on a fishing trip.

SOUTH LOS ANGELES.

With the Moneta-avenue car line ... sured, residents of South Los Ang... will have an adequate car service ... the city. Work was comme... Saturday morning on the laying of ... section of track between West Je... son and Fortieth streets on South M... The poles will be placed this week ... the wires strung. This will comp... the line as far as the proposed new ... tension along Fifty-third street ... poles are being delivered for this w... A large force has been employed ... the improvement and the work will ... pushed. The railway company ... made a temporary arrangement wh... by cars will run alternately out M... neta avenue southward from M... street and along Jefferson westw... from Main. There is a plan in pr... pect whereby the Grand-avenue c... will be operated to Agricultural P... and the strip of track on Jeffer... from Main to Grand avenue be aba... doned.

Mrs. V. L. Dickson has returned ... her home on East Twenty-eighth st... after a month spent in a visit to h... mother, Mrs. George Carlisle of Sau... lito, and her sister, Mrs. Schappe ... San Francisco.

C. J. Hagg will build a two-st... frame residence for himself at No. ... East Eleventh street to cost $2000.

HIGHLAND PARK.

College festivities and plans for co... mencement are in progress at Oc... dental College, and the programme ... the most elaborate ever. The col... year has been successful and sat... faction is expressed with the re... along all lines. The crowning ... feature of the week was the house p... ty at Sunset Beach on Tuesday by ... senior and sophomore classes. Boat... parties on the lagoon, bathing ... fishing parties and a musical pr... gramme occupied the day. The c... gians present were the Misses L... Story, Vera Brooke, Frances Jord... Gail Lowe, Estelle McClurg, L... Quimby, Bertha James, Laura ... Gough, Fanny Means, Florence ... smith, Jennie McFadden, Bessie P... Margaret Herskovits, Frances ... Comb, Bessie Field, Mamie Hopk... Alice McCulley, Harriet Snyder, El... beth Horton, Mamie Daniels, Bir... McKalip, Bess Beattie, Maud Mur... Messrs. Bert Bachtelle, Robert C... land, Horace Clelland, Al Buell, Ha... mach, Goddell, Winn, Jeffers, Cochr... List, Beal, Dukes, Bell and Spauldi...

Joseph Besancon and family are ... cupying their recently completed h... on Ruby street.

F. H. Sickel of No. 1320 Flower str... has purchased a cottage at No. ... Neva street where he will make h... home.

W. R. Myers has sold to Philip ... Ernest a cottage at No. 6310 N... street, which the purchaser is now o... cupying.

H. W. Stacey has purchased of My... & Kuill two lots on the corner ... Mountain avenue and Elder str... covered with large fruit and orna... tal trees and purposes the erection o... handsome residence.

S. K. Dexter is a recent purch... in the McCarthy Orchard and w... build a cottage at once.

John Murphy of No. 3407 Pasad... avenue has bought of Scriver & Qu... a lot on Mesa street where he is ... to begin building for his own home.

Mrs. M. A. Allen of corner of Rob... street and Avenue 66 has purcha... from Seth Foster a lot on Robles st... and will build at once, she having ... her present residence.

J. H. S. Woolman and family ... Ohio will occupy Mrs. Margaret ... dem's cottage on Robles street for ... ensuing year.

Rev. W. A. Adroy and wife of Ph... delphia street started on Saturday ... a visit to their former home in ... ford, Ill.

J. G. Morton has purchased the ... of Capt. J. M. Reid at No. 121 ... Avenue 64. Capt. Reid and family ... leave in a few days for Lakeport, ... where their son, Seth B. Reid, ... ready located.

In Realm of Sport—Three Ball Teams Tied—Jeffries Due Home.

LOOLOOS UP IN FLAG RACE.

SUNDAY VICTORY OVER SEALS TIES THREE TEAMS.

Hall Pitches a Fine Game While Henley is Hit Freely in Eighth Inning for Four Runs—Toman is Forced to Retire from the Field Owing to Accident.

Some people may not think that Los Angeles has a chance to win the pennant, but yesterday's defeat of the Seals, with the double-headed loss to Tacoma, ties us with San Francisco and Portland for third, fourth and fifth places, and we should finish at least no worse than third, if we can hand Portland a hot package this week. There would be but little doubt about it if we could have four or five games a week like that of yesterday.

There was nothing very startling about it except the way the Looloos climbed on young Henley in the eighth inning and clinched the game with four runs off five singles. Jud Smith made a circus catch of a high foul near the left-hand bleachers in the seventh inning, and there were but two of the ordinary double plays, but the visitors were so shy on swats that they gave us little chance for spectacular plays, and the hits off Henley were clean. Over 3000 fans watched the sport, notwithstanding the other attractions of a pleasant day, and there was considerable enthusiasm all through the contest, particularly in the fatal eighth, when the locals made four runs.

Henley was easy except in the fourth, fifth, sixth and seventh rounds, when it was difficult for anyone to get to first base. He pitched a fair game to the eighth inning, but lost his cunning then, and also the game. Hall was in his usual fine form and held the Seals safely until the ninth round, in which two of them tore off a brace of hard swats for two runs in the effort to create a big finish. Hall, however, fanned out six men and had all of them guessing all the time.

They commenced to go around in the first inning, when Smith muffed Spencer's liner. Waldron sacrificed and Wheeler sent Spencer to third with a single, but he died there, for a fast double play killed Wheeler and Hildebrand. After this none of them reached second base until the fifth, when Gochnaur singled to center and Bernard let the ball pass. Nothing more happened until the ninth, which Spencer opened with a pass and scored on Waldron's triple to center, Waldron scoring a moment later on Irwin's drive to left.

For the locals, after one was out in the third, Smith singled, went to second on an error of Gochnaur and scored on Dillon's hit to right field. There were no more disturbances until the eighth, when singles by Flood and Dillon, Cravath's pass and steal, and singles by Brashear, Toman and Hall made four runs.

In trying to score in the eighth Toman collided with Shea at the plate and retired from the game, Brashear going to short and Ross to right field.

The score:

LOS ANGELES.

	A.B.	R.	B.H.	S.B.	P.O.	A.	E.
Bernard, cf	4	0	1	1	2	0	1
Flood, 2b	2	1	1	1	4	2	0
Smith, 3b	4	1	1	0	1	2	1
Dillon, 1b	3	1	2	1	7	0	0
Cravath, rf	2	1	0	1	2	0	0
Brashear, lf ss	4	1	2	0	1	1	0
Toman, ss	4	0	2	0	3	4	0
Spies, c	3	0	1	0	7	2	0
Hall, p	4	0	1	0	0	1	0
Ross, lf	0	0	0	0	0	0	0
Totals	30	5	11	4	27	12	2

SAN FRANCISCO.

	A.B.	R.	B.H.	S.B.	P.O.	A.	E.
Spencer, rf	2	1	0	0	0	0	0
Waldron, cf	3	1	1	0	3	0	0
Wheeler, 2b	4	0	2	0	4	3	1
Hildebrand, lf	3	0	0	1	2	1	0
Irwin, 3b	4	0	1	0	1	2	0
Nealon, 1b	4	0	0	0	8	1	0
Shea, c	3	0	0	0	4	1	0
Gochnauer, ss	3	0	1	0	2	4	1
Henley, p	3	0	0	0	0	2	0
Totals	29	2	5	1	24	14	2

SCORE BY INNINGS.

	1	2	3	4	5	6	7	8	9	
Los Angeles	0	0	1	0	0	0	0	4	x	—5
Base hits	1	2	2	0	0	0	1	5	x	—11
San Francisco	0	0	0	0	0	0	0	0	2	—2
Base hits	1	0	0	0	1	1	0	0	2	—5

SUMMARY.

Three-base hit—Waldron.
Sacrifice hits—Spies, Waldron, Flood.
First base on errors—San Francisco, 1.
Left on bases—Los Angeles, 6; San Francisco, 4.
Bases on balls—Off Henley, 4; off Hall, 3.
Struck out—By Hall, 6; by Henley, 3.
Double plays—Toman to Flood to Dillon, Gochnauer to Wheeler to Shea to Irwin, Hildebrand to Gochnauer.
Time of game—1h. 35m.
Umpire—Davis.

TIGERS SKINNED.

OAKLAND GETS DOUBLE HEADER.

[BY THE ASSOCIATED PRESS—P.M.]

SAN FRANCISCO, June 4.—Oakland won both games today, Tacoma making but one run in each game to Oakland's three in the morning and five in the afternoon contest. In the morning game Hogan kept his hits well scattered; while Oakland bunched theirs in the third and seventh innings which gave them three runs. Despite the fact that Tacoma fell on Graham for eleven hits in the afternoon game, their only run was scored through an error on the part of Kelly in the seventh inning. Oakland made five runs on seven hits. A triple play by Oakland in the fifth was a feature of the game. Score:

Morning game:

TACOMA.

	A.B.	R.	B.H.	S.B.	P.O.	A.	E.
Doyle, 2b	4	0	2	0	3	1	0
Sheehan, 3b	2	0	0	1	4	1	0
Nordyke, 1b	4	1	1	0	7	0	0
Eagan, ss	4	0	0	0	1	4	1
McLaughlin, lf	3	0	0	0	2	1	0
Lynch, cf	4	0	1	0	1	0	0
Graham, c	3	0	0	0	5	2	0
Hogan, rf	3	0	1	0	2	0	0
Keefe, p	2	0	0	0	0	1	0
Totals	29	1	5	1	24	10	1

OAKLAND.

	A.B.	R.	B.H.	S.B.	P.O.	A.	E.
Van Haltren, cf	3	0	0	0	3	0	0
Kruger, rf	2	0	0	0	1	0	0
Dunleavy, lf	4	1	2	0	2	0	0
Streib, 1b	4	0	1	1	13	1	0
Kelly, 2b	4	0	3	0	2	3	0
Devereaux, 3b	4	0	0	0	2	4	0
Francks, ss	3	1	1	0	2	5	0
Lohman, c	3	1	0	0	2	0	0
Hogan, p	3	0	2	0	0	1	1
Cook, rf	2	0	0	0	0	0	0
Totals	32	3	9	1	27	13	1

SCORE BY INNINGS.

	1	2	3	4	5	6	7	8	9	
Tacoma	0	0	0	0	0	1	0	0	0	—1
Base hits	1	0	0	0	1	1	0	1	1	—5
Oakland	0	0	2	0	0	0	1	0	x	—3
Base hits	1	1	2	0	0	1	2	1	x	—9

SUMMARY.

Two-base hits—Doyle, Dunleavy, Nordyke and Francks.
Sacrifice hits—Sheehan, Keefe.
First base on errors—Oakland, 1.
First base on called balls—Keefe, 1; Hogan, 2.
Left on bases—Tacoma, 7; Oakland, 5.
Struck out—Hogan, 1.
Hit by pitcher—Sheehan.
Wild pitch—Hogan.
Double play—Francks to Streib.
Time—1h. 45m.
Umpires—Perrine and Bray.

Afternoon game:

TACOMA.

	A.B.	R.	B.H.	S.B.	P.O.	A.	E.
Doyle, 2b	4	0	2	0	2	1	1
Sheehan, 3b	4	0	2	0	0	4	1
Nordyke, 1b	4	0	1	0	2	3	0
Eagan, ss	4	0	1	0	2	3	0
McLaughlin, lf	4	0	1	0	3	0	0
Lynch, cf	3	0	1	1	5	0	0
Graham, c	4	0	0	0	1	2	0
Hogan, rf	4	0	1	0	1	0	0
Thomas, p	4	1	2	0	1	1	0
Totals	35	1	11	1	24	12	2

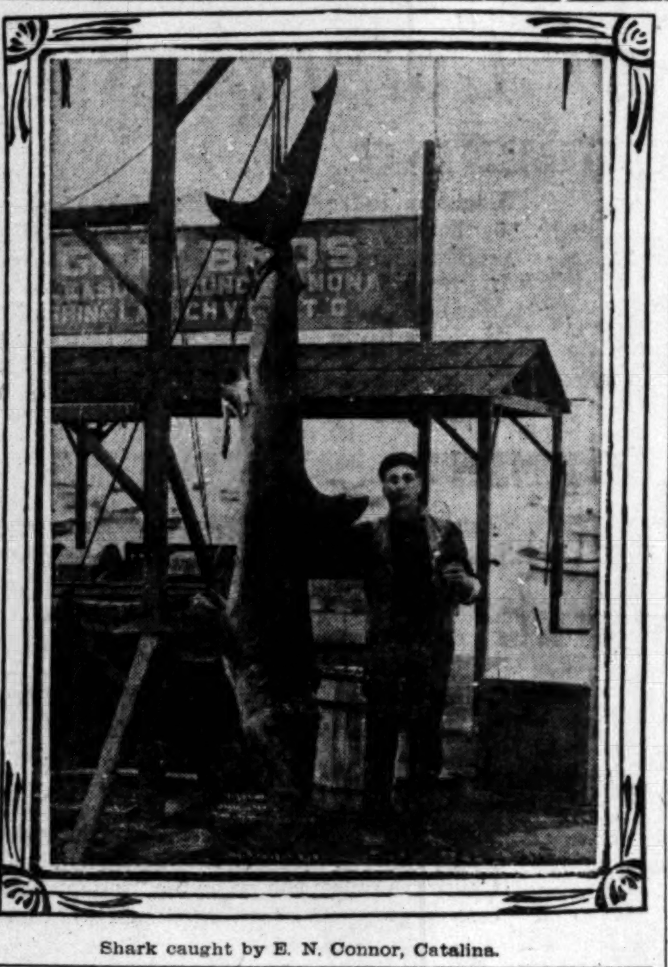

Shark caught by E. N. Connor, Catalina.

OAKLAND.

	A.B.	R.	B.H.	S.B.	P.O.	A.	E.
Van Haltren, cf	4	2	1	1	1	0	0
Cook, rf	3	1	1	0	3	0	0
Dunleavy, lf	3	1	1	0	1	0	1
Streib, 1b	4	1	2	0	9	0	0
Kelly, 2b	2	0	0	0	4	4	1
Devereaux, 3b	3	0	0	0	2	0	1
Francks, ss	4	0	2	0	3	3	0
Byrne, c	3	0	0	0	4	0	0
Graham, p	3	0	0	0	0	3	0
Totals	29	5	7	1	27	10	3

SCORE BY INNINGS.

	1	2	3	4	5	6	7	8	9	
Tacoma	0	0	0	0	0	0	1	0	0	—1
Base hits	2	3	0	1	1	1	3	0	0	—11
Oakland	2	0	0	1	0	0	0	2	x	—5
Base hits	2	0	0	2	0	0	1	2	x	—7

SUMMARY.

Two-base hits—Lynch, Eagan.
Sacrifice hits—Dunleavy, Kelly.
First base on errors—Oakland, 2.
First base on called balls—Thomas, 3; Graham, 1.
Left on bases—Tacoma, 8; Oakland, 5.
Struck out—Graham, 4.
Hit by pitcher—Lynch.
Double play—Graham to Francks to Streib.
Triple play—Francks to Kelly to Streib.
Time—1h. 35m.
Umpires—Bray and Perrine.

STATE LEAGUE BALL.

MOSKIMAN-HITT CONTEST.

[BY THE ASSOCIATED PRESS—P.M.]

FRESNO, June 4.—The Stockton State League team defeated Fresno today in the best game of the season, the score being 2 to 2 until the end of the twelfth inning, when Stockton got two runs. The game was a battle between Hitt of Fresno and Moskiman of the Oakland Coast League team, for Stockton, in which he had the best of it. Stockton got three hits off Hitt and Fresno got six off Moskiman.

PACIFIC COAST LEAGUE.

	Played.	Won.	Lost.	Per ct.
Tacoma	59	33	26	.559
Oakland	59	31	28	.525
Los Angeles	56	28	28	.500
San Francisco	60	30	30	.500
Portland	54	27	27	.500
Seattle	54	22	32	.407

No Portland-Seattle game at Portland, owing to wet grounds.

Minor Ball.

The Home Ice Company team went down to defeat before the Reliance team at the Echo Park grounds yesterday afternoon, the score being 5 to 4. The hitting of Reach, Hunt and Denormandie were the features. The batteries were Bodkin and Bolton for the winners and Rieger and Berdie for the losers.

The Southern California Printing Company club defeated the Blake-Moffitt-Towne team yesterday by a score of 9 to 1. Teams desiring games with the winners should address W. B. Richardson, care Southern California Printing Company.

In a closely contested game yesterday the Boyle Heights Stars beat the All-Merchants team by a score of 4 to 2, the game being played on the Stars grounds. The batteries were Woodbury and Proctor and Howard and Hague. The Stars would like a game fore next Sunday with Long Beach and can be reached through T. Lugo, No. 427 San Pedro street.

AMERICAN LEAGUE.

SIXTEEN-INNING CONTEST.

[BY THE ASSOCIATED PRESS—P.M.]

CHICAGO, June 4.—Cleveland today defeated Chicago in a sixteen-inning hard-fought game. Cleveland bunched hits in the last inning and won the game. Attendance 17,400. Score:

Chicago, 2; hits, 9; errors, 0.
Cleveland, 4; hits, 13; errors, 0.
Batteries—Altrock and McFarland, Joss, Buelow and Bemis.

ST. LOUIS-DETROIT.

[BY THE ASSOCIATED PRESS—P.M.]

ST. LOUIS, June 4.—Kitson gave four bases on balls and was hit safely three times before he was taken out in the first inning of today's game. Ford also started off poorly, and St. Louis clinched the game by scoring nine runs in the first three innings. Attendance 2300. Score:

St. Louis, 9; hits, 12; errors, 0.
Detroit, 0; hits, 5; errors, 0.
Batteries—Howell, Buchanan and Sugden, Kitson, Ford and Drill.

NATIONAL LEAGUE.

CHICAGO DROPS TWO GAMES.

[BY THE ASSOCIATED PRESS—P.M.]

CHICAGO, June 4.—Chicago was outclassed in all departments today and lost both games. The first was a hard-hitting contest. Pittsburgh won the second by hitting Lundgren at will in the three innings he pitched. Hulze made a record by getting seven hits out of eight times up. Catcher Carisch will be out of the game several days as the result of a split hand. Attendance 14,000. Score:

First game:
Chicago, 2; hits, 11; errors, 3.
Pittsburgh, 8; hits, 15; errors, 1.
Batteries—Wicker, Brown and Kling; Flaherty, Carisch and Peitz.
Umpire—Emslie.

Second game:
Chicago, 4; hits, 8; errors, 2.
Pittsburgh, 5; hits, 10; errors, 0.
Batteries—Lundgren, Pfeffer and O'Neill; Gage and Peitz.
Umpire—Emslie.

ST. LOUIS-CINCINNATI.

[BY THE ASSOCIATED PRESS—P.M.]

ST. LOUIS, June 4.—St. Louis and Cincinnati broke even in a double-header game here today. Cincinnati won the first contest by batting McFarland freely, Seymour carrying off the honors by doubling with two men on bases and making a home run with one man on base.

Thielman held Cincinnati at his mercy in the second game, allowing three scattering hits, and won his game in the fifth inning on a triple. Umpire Johnstone was overcome by heat, and Kellum of St. Louis and Steinfeldt of Cincinnati umpired the second game. Attendance 15,000. Score:

St. Louis, 1; hits, 10; errors, 2.
Cincinnati, 8; hits, 11; errors, 0.
Batteries—McFarland and Warner, Hahn and Phelps.
Umpire—Johnstone.

Second game:
St. Louis, 2; hits, 8; errors, 2.
Cincinnati, 1; hits, 3; errors, 1.
Batteries—Thielman and Zearfoss, Ewing and Schlei.
Umpires—Steinfeldt and Kellum.

BIG LEAGUE STANDING.

PERCENTAGES TO DATE.

CHICAGO, June 4.—[Exclusive Dispatch.] The standing of the major league teams to date is as follows:

National League—		American League—	
New York	.767	Cleveland	.667
Pittsburgh	.619	Philadelphia	.595
Philadelphia	.590	Chicago	.579
Cincinnati	.488	Detroit	.513
Chicago	.467	Boston	.444
St. Louis	.429	Washington	.410
Boston	.357	St. Louis	.415
Brooklyn	.333	New York	.395

LAYING FOR BRITT.

THREE PUGS ARE ANXIOUS.

[BY DIRECT WIRE TO THE TIMES.]

NEW YORK, June 4.—[Exclusive Dispatch.] Jimmy Britt, champion lightweight, is to have a vigorous session while sojourning in the East. According to advices received here, and which have aroused much interest among lovers of the fighting game, gentle James will arrive here in about three weeks. He will have a chance to pick up some nice purses in Philadelphia, Baltimore and other spots where limited goes are permitted. Willie Lewis, Willie Fitzgerald and Abe Attell are eager for a chance at Nelson's conqueror. Attell and Britt, both Californians, by the way, will draw an enormous house when they come together. Britt is not looked upon as in the knocker-out class, and while he may be clever and stronger than Attell, many believe that Abe will give Jimmy the fight of his life for six rounds. Attell in foot work and boxing has them all frazzled. He is training faithfully in anticipation of making even a better showing than he did with Nelson.

MONDAY BALL.

ST. VINCENT-LOS ANGELES.

The local fans will have a chance today to see how good the St. Vincent College team is, for it will play Morley's Los Angeles team this afternoon on the Chutes grounds, beginning at 3 o'clock.

The college boys are anxious to see how near professionals they are and will naturally do their best. Morley thinks a lot of the boys and in order to encourage them will probably make his outfielders play from those whitewashed boxes in the field, but to offset this handicap he will put in a new amateur pitcher against them. This one is from Oceanside, and is said to be a comer and has been striking out from five to fifteen batsmen every game down around Oceanside. His name is Franz Hosp, which is probably as good as any other.

The admission fee will be 25 cents and the proceeds will be divided among the players of the two teams.

The line-up will be about as follows:

St. Vincent.		Los Angeles.
Lane	pitcher	Hosp
Campbell	catcher	Eager
Olhasse	first base	Dillon
McDonnell	second base	Flood
McCann	third base	Smith
Lamar	shortstop	Toman
Talty	left field	Brashear
Peck	center field	Bernard
Fitzwilliams	right field	Cravath

TRICKY WIND.

TURNERS' MEDAL SCORES.

The June shoot of the Turners at Schuetzen Park yesterday was featured by the most fluky wind ever experienced at the range since its completion, but several remarkable scores were made by the marksmen nevertheless.

Sixteen participated in the medal contests, and John Hauerwaas, in spite of two fourteens and a sixteen, succeeded in nosing out Joe Singer for the champion trophy, by the close margin of one point, scores being 205 to 204. Mr. Hauerwaas made three red flags in succession, and scored 99 in four shots, a phenomenal performance considering the guesswork entailed by the wind.

A. Wagniere, 191, won the first class medal for June. Auguste Marquis, 176, holds the second class emblem; V. H. Tisdale, 173, and Chris Krempel, 170, took third and fourth medals, respectively.

JEFFRIES DUE.

BIG FELLOW EN ROUTE.

James J. Jeffries, ex-champion prize-fighter, is expected to arrive here this week from Fresno county where he went from San Francisco on a trout-fishing trip. While he will come as a private citizen, it might be advisable for the ordinary man not to get gay and josh him about being an ex-champion.

UNDELIVERED TELEGRAMS.

There are undelivered telegrams at the office of the Western Union Telegraph Company for Mrs. W. S. Montgomery, Mrs. Ed Hassey, Robert H. Neely William H. Bolle, Mrs. Ellen C. Huddleston, Oscar N. Newlson, H. R. Travis, John H. Hogan, John A. Gill, C. D. Cooper, V. A. Salinger, Miss Carolyn Huntoon, John H. Payne, Mrs. Kate C. Wheeler, Miss Bessie Smith, Mrs. Ellanore Schnabel, Joseph Oliva, Joseph Sears, M. M. Dobson and F. T. Henrickson.

RANGER EXAMINATIONS.

Examination for Forest Ranger positions will be held at Alturas July 5 and 7; at Sisson July 12 to 14; Weaverville July 18 to 20; North Fork July 25 to 27.

BAKERSFIELD.

TWO PIONEERS PASS OVER.

[SPECIAL CORRESPONDENCE OF THE TIMES.]

BAKERSFIELD, June 4.—It is likely that J. E. G. Hunter, the wealthy Nebraska banker who was dragged to death Thursday, will be buried in this city. Mr. Hunter came to California in the early seventies and for many years was superintendent for the Kern County Land Company. He was one of the oldest members of the local order of Elks and that body will have charge of the funeral.

HELPED FOUND KERN.

Robert Palmer, Sr., pioneer of California and one of the founders of Kern county, died at his extensive ranch in the Hot Springs Valley last week. He was born in Kentucky in 1823 and located in California in 1854. For several years Mr. Palmer mined in Mariposa county and in that region he had an active part in subduing the Indians when they took the warpath. In a battle near the Yosemite Valley, Mr. Palmer was severely wounded. In 1860 the deceased came to Kern county and for many years engaged in mining along the Kern River and on the Piute. Subsequently he settled in the Hot Springs Valley, on the bank of the river, and there he resided until death. He took an active part in the organization of the county, and was prominent in public affairs while the county seat was at Havilah. He is survived by a widow and ten children.

HORSE BUILT A CHURCH.

Big Purse Won by Fleeta Wilkes Was Donated to a Good Cause.

[Milwaukee Sentinel:] Dr. L. T. Cooper of Dayton, O., one of the most ardent enthusiasts over horse racing in the United States, is at the Plankinton. "Though I registered from Dayton," said he, "I was born and brought up in Lexington, Ky., and I always think of that State as my real home. I suppose I would not be a real bona-fide Kentuckian if I were not fond of horseflesh, and so I will not make a pretense of denial that I love the atmosphere about a race track almost as well as I love the breath of life. I have always preferred harness to running events because of the fewer chances there are offered for crookedness, such as 'pulling' a horse and various other tricks of the jockey trade. I have never found it necessary to race for the money there was in it, and have consequently turned over my winnings, when I had any, to various forms of charity. One of the funniest experiences I ever had on a track happened because of this idiosyncrasy of mine.

"It was at the Lexington track, and I had a mare called Fleeta Wilkes entered for the famous Lexington Sweepstakes for three-year-olds. The first money in this race amounts to a purse of $5000. This mare was a fine thing that I had pickled up all season, and I knew she couldn't lose unless she jumped over the fence or fell dead. She was unknown to the talent, even the bookmakers, and she went to the post with 10 to 1 written against her name.

"I had a friend, a Catholic priest from Covington, who was my guest in Lexington, at the first, and he became somewhat interested in the probable outcome of the race. I told him that the mare was slated for a certain winner, but it was against his priestly scruples to hazard any money on a race, so I bet $50 for him. When Fleeta won by about four yards of daylight I cashed his ticket, and, adding to it the winner's purse, I offered the whole sum to him. At first he was scandalized and refused with horror, but as it happened his church needed some money badly for a new edifice and some repairs on the parochial school, and this necessity finally overcame his scruples. So there is now a church in Covington, Ky., which was built by my mare Fleeta Wilkes and I. But my friend, the priest, did neither of us the honor of putting our names on the corner-stone," Dr. Cooper concluded, sadly.

Tommy Atkins's Teeth.

No doubt the War Office thought it had done a clever thing when it decided to allow men with imperfect teeth to enlist, on condition that they would pay for new teeth or the stopping of old ones, such payment to come out of stoppages of another kind. As was to be expected, a good many men came in on these terms, and, as was also expected, they afterward backed out of them, refusing to see the dentist. We read in the Daily Telegraph that the Guards have suffered particularly in this respect. The War Office holds that the dentist cannot be forced upon the men, and that they may not remain soldiers without his services, and they must be discharged accordingly. We do not pretend to pity the War Office. If it must have men, although their teeth are naturally not good, it should pay for better teeth for them. A man who is not worth the price of a tooth or two is not worth much.—[Pall Mall Gazette.

A New Death Test.

Although physicians assert that the possibility of being buried alive can only occur where a medical examination has not been made, German papers state that a stronger, absolutely reliable guaranty for discerning actual death is still demanded. The discovery of a new medium for ascertaining death, with perfect certainty, will therefore attract attention. It consists in injecting a solution of fluorescine deep into the tissues. If circulation exists the skin and mucous membranes become very yellow and the eyes assume the color of emeralds; if the circulation has ceased none of the results occur. The discoverer, Dr. Icard, proposes that at least two hours before bodies are placed in coffins such an injection with fluorescine be made. If life is not yet extinct the injection does no harm, and the coloring disappears.—[United States Consular Bulletin.

INTERESTING BALL GAME.

The nine from the Morgan Oyster Company played the City Waterworks nine yesterday on the grounds at the end of the East First-street car line. The score was 9 to 6 in favor of the Morgan men. Their battery was Marcovich and Preston, and the Waterworks nine had Reid and Steeley. The features of the game were the batting of H. Dold and the fine catching of Preston.

RATIONAL TREATMENT of Stomach Diseases

MEANS: Discard Injurious Drugs

USE **Glycozone**

A Harmless Powerful Germicide

Endorsed by Leading Physicians.

Send twenty-five cents to pay postage on Free Trial Bottle. Sold by leading druggists.

NOT GENUINE WITHOUT MY SIGNATURE:

Prof. Charles Marchand

61 J PRINCE ST., NEW YORK.

WRITE FOR FREE BOOKLET ON RATIONAL TREATMENT OF DISEASE.

Oriental Rugs

Greatly Reduced This Week

Phenomenal Growth of Oriental Rug Business in Los Angeles.

With many residence buildings of fine architecture constantly being erected in Los Angeles for fine homes, the demand for artistic floor coverings and draperies in Oriental Rugs has increased in such proportion that Los Angeles has become one of the great market cities for Oriental Rugs in the United States.

Last year's records of dealers in Oriental rugs show that not only rug experts from the Pacific Coast cities, but also tourists from Chicago, Philadelphia, New York and other eastern cities are on the lookout in this city for rare artistic specimens in Antique Oriental rugs.

The firm of Persian Rug and Carpet Importing Company, doing business on the second floor of Broadway Drapery and Furniture Company, at 447 South Broadway, have largely contributed to this progressive advancement and success of the Oriental rug business in this city. Supplying the market during the last season, with five consecutive large importations and furnishing some of the handsomest residences of the city with their rare specimens of Persian textile art.

Mr. Avedis Enfiajian, the manager of this firm, will start for the Orient very soon to make his collection for the coming season, which he will endeavor to make the best in the country; he also has several especial orders from some of his customers for rugs of unusual sizes and special colors.

Just at this time in order to get a large amount of cash, before Mr. Enfiajian departs for the Orient, they are holding a special reduction sale at 447 South Broadway, and are selling their rugs at great discounts.

MEN QUICKLY CURED

Even though your weakness be of long standing, even though other physicians have failed to cure, I can restore you to the full bloom of vigor. Long years of research and investigation evolved a method of treatment which seventeen years of experience in treating the diseases of men has proved infallible. That's why I am so certain of effecting a cure in your case.

I Ask for No Fee Until You Are Completely Cured.

CONTRACTED DISORDERS
Be sure your cure is thorough. Not one of my patients has ever had a relapse after being discharged as cured, and I cure in less time than the ordinary forms of treatment require.

SPECIFIC BLOOD POISON
No dangerous minerals to drive the virus to the interior, but harmless, blood-cleansing remedies that remove the last poisonous taint.

DR. O. C. JOSLEN
SPRING AND THIRD STS.
Ramona Block, 305½ South Spring

BEST TEETH $8

Crowns, Gold	$5.00
Bridge Work per tooth	$5.00
Gold fillings	$1.00 up
Silver fillings	75c
Teeth cleaned	75c up

See our double SUCTION PLATE. They have no equal.
All work guaranteed.

Dr. Willis E. Hutchason, Dentist
326½ South Broadway

Reads Like a Fairy Tale.
We make it easy. Only charge $25.00 down. We pay that ourselves, then give it to you. Bartlett Music Co. 231-233-235 S. Broadway. Opp. City Hall.

If you want the Purest and Best WINES, order from us.
EDWARD GERMAIN WINE CO.
635 South Main Street.
Open Evenings. No Bar. Tel. Main 919.

MEN

We are Specialists for Varicocele, Hydrocele, Stricture, Piles, Fistula, Blood Diseases, Contracted Diseases, Private Diseases, Loss of Vital Power, Kidney and Bladder Troubles

Varicocele
WE GUARANTEE AN ABSOLUTE AND PERMANENT CURE in every case we treat of varicocele. We will show to any man wishing to be cured a dozen leading business men of Los Angeles that we have cured. This fact, with our GUARANTEE of cure, ought to convince men that they can be cured of varicocele.

Weakness
This trouble—the bane of men of all ages—we cure. Our treatment is direct, effective, and the cure sure and lasting. We take pleasure in making clear to every man who calls for consultation the cause, the course, and the outcome of his particular case. There is no charge for consultation.

Contracted Diseases and Blood Poison
These troubles are thoroughly understood by Dr. Harrison and his associate. For over twenty-one years they have successfully treated this class of trouble. Experience, founded on a thorough medical education, has brought to them perfected methods by which they can positively promise to cure.
Our journal can be had without asking for at bottom of our stairway, to the right. It contains much valuable information, which cannot go in newspaper print. Help yourself to one, or write us and we will mail it.

Doctor Harrison
607½ S. Broadway, Cor. Sixth St.

Kryptok Lenses
Obtainable of
Walter I. Seymour, 517 S. Broadway
3d Floor

Auctions.

AUCTION

Thursday and Friday, June 8 and 9

Genuine Antique Furniture

Consisting of beds, bureaus, sofas, chairs, highboys, etc., in

Colonial
Empire
Rococo
Italian Renaissance

Many of them very old and historical.

Now on exhibition at Store.

Personally collected by
Frank B. Reichenbach
747 South Spring Street

Creditors Stock AT Auction
Artistic Paintings
Monday, June 5
10:30 A. M. and 2:30 p. m.
346 South Broadway

Executed by some of our best California artists, in elegant gold frames—also some rare water colors and pastels.
Balance must be positively sold for whatever they will bring; to satisfy creditors.
Positively Last Day of Sale
Chairs reserved for ladies,
THOS. B. CLARK, Auctioneer.

Auction
1206 S. Hill Street
Tuesday, June 6th, 10 a m.

Entire furniture and carpets of 12-room house, consisting of upholstered parlor pieces, wicker and oak rockers and chairs, stands, fine all-brass bed, spring and hair mattress, polished oak and white enameled dressers and commodes, enameled iron and brass beds, expensive oak sideboard and hall tree, large oak bookcase and desk, lady's desk, upholstered couches and walnut sofa, extension table and dining chairs, oval china closet, chiffonier, all bedding, chamber sets, curtains, pictures, carpets and art squares, hall stair carpets, gas range, dishes, kitchen tables, utensils, etc., etc.
RHOADES, REED & RHOADES, Office 730 S. Spring St. Auctioneers.

Rhoades, Reed & Rhoades
REAL ESTATE, LIVE STOCK AND GENERAL AUCTIONEERS
Guaranteed estimates on Household Furniture or bought outright for Cash.
Salesroom 730 S. Spring St. Both Phones 1151

C. M. STEVENS
Furniture and General Auctioneers.
Office 203 Tajo Building.

Thos. B. Clark,
Auctioneer, 133 S. B'wy. Red 2312. Home 1901.

It is Safe to Sa[y]
That during the past 20 ye[ars] no treatment has accompli[shed] such perfect results as th[e one] which I employ.

Varicocele

Functional Weakness

Contracted Diseases, Strict[ure]

DR. MORTO[N]
316 South Broadway

TWICE DISTILLED — aerated ... with purified air—bottled ... in clean glass demijohns ... —that is Puritas.
L. A. Ice & Cold Storage Co.

Newmark's Pure Te[a]
Six different flavors—the best ... Newmark Bros., importers of coffee, teas, spices.

Furniture
BRENT'S
530-532-534 SOUTH SPRING ST.

The Newest Sho[es]
The one you notice—the ones ... have ... come from
Innes Shoe C[o.]
258 S. Broadway, 231 W. ...

FORTY YEARS PRACTI[CE]

STANDARD HOMEO PHARM[ACY]
TAFEL'S Homeopathic Remedies
404 South Broadway

WALTER T. COVINGTON, D. D. S.
PROPHYLACTIC DENTIS[T]
239½ S. Spring St.
HOME PHONE 5198

GARDEN HOSE
Stoves and Hardware.

PARROTS—SEV...
Dozen Educated Talke[rs]

Auctio[n]
WEDNESDAY, JUNE 7, 10 ...
1055 Ingraham Stree[t]
C. M. STEVENS, Au[ctioneer]

Auctio[n]
652 South Spring S[t.]
Second Floor
Monday, Jun[e] ...
2 o'clock p. m.
RHOADES, REED & RHO[ADES]
Office 730 S. Spring St. Auctio[neers]

RELIGIOUS.

WHAT MINISTERS ARE PLANNING.

MOVEMENTS OF SOME OF THE CITY'S DIVINES.

Preparations for Children's Day Next Sunday—Large Classes Confirmed at Catholic Churches—Delegation to Start for Toronto—Revivalist's Return.

Hugh E. Smith, the evangelist, arrived in the city last Friday and will at his home on West Eighth street August. He has recently closed remarkable revival seasaon in the Washington Heights Methodist Church New York, where Rev. J. W. Camp-, formerly pastar for four years of First Methodist Church in this , is now preaching.

Next week Rev. William Horace Day, E. A. Healy and Hugh Gibson leave for Toronto, where they are as delegates to the International day-school Convention which meets June 24-27. These gentlemen will make a special effort to secure the big convention for Los Angeles at its next session in 1908. Rev. Day as president the Church Federation, Mr. Gibson secretary of the Sunday-school Association and Dr. Healy, who is a Canadian by birth and has just had conferred upon him the degree of doctor divinity by the Toronto University, to have power strong enough to the convention across the continent for 1908.

The series of sermons which Mr. Day been preaching Sunday evenings which were to have run through , will necessarily be discontinued during his absence in the East, but will resumed on his return, August 1.

The monthly twilight communion and reception of members at the First Congregational Church will occur next Sunday afternoon at 5:30 o'clock. In morning there will be the annual children's day services.

Dr. McIntyre preached no sermon at First Methodist Church yesterday morning on account of communion service. A thousand members partook the sacrament and the pastor baptized children and received new members into the church.

Mr. and Mrs. Hugh K. Walker will a reception to the members of Emanuel Church congregation this evening at their residence, No. 1718 South Flower street.

Next Sunday is children's day and services in a large number of churches will be given over to the folks.

There was a beautiful ceremony at St. Vincent's Sunday morning when girls and seventy boys received first communion and confirmation. girls, dressed in white, with veils bearing candles, circled about grounds of the church and ge, where they were met the boys, and all entered church in procession. An impressive feature of the ceremony of receiving these young people into the church was the giving of the temperance pledge whereby each child promised to abstain from all intoxicating liquors up to the age of 21 years, in honor of the sacred thirst of Christ. Bishop Conaty presided over the ceremony of the pledge, the communion confirmation, afterward preaching sermon. At vespers in the afternoon a feature of the service was the procession when all the children saying the rosary and concluded by crowning the statute of the Blessed Virgin. A large class was also confirmed at St. Vibiana's Cathedral.

Mgr. O'Connell, rector of the Catholic University at Washington, D. C., the recently elected vice-rector, Dr. Charles P. Grannan, are to Rome this summer, and it is not that Mgr. O'Connell will return America as rector of the university. understood that Dr. Grannan will ed to that post at the opening of scholastic year, and Mgr. O'Connell ving the policy established since Bishop Conaty's time, will be appointed me diocese. Mgr. O'Connell is said heartily desirous of retiring from rectorship. The trip to Rome is ostensibly for the purpose of laying before the Pope plans for the introduction of an undergraduate department in the university. Dr. Grannan is of the ablest scholars in the church America.

LABOR.

PARRY ARMED FOR PLOTTERS.

HIS GUARD AGAINST AN ATTEMPTED MURDER.

Former President of the National Association of Manufacturers Has Been Aware That His Life Has Been Menaced for a Year—No Settlement at Chicago.

[BY DIRECT WIRE TO THE TIMES.]

INDIANAPOLIS (Ind.) June 4.—[Exclusive Dispatch.] The partial denouement by the Chicago grand jury plot by organized labor leaders to Mr. David M. Parry, president of National Association of Manufacturers and Citizens' Industrial Association, an anti-labor union organization, has been followed by developments in this city which show that has been apprised of such a plot year, and has been constantly on guard. Parry said today that he informed nearly a year ago of the against him. He has had two experiences which have served as warning that his life is in danger.

"not afraid of being murdered," Parry this evening, "but, of , I am constantly on my guard, n, always prepared to meet such attempt, should it be made."

NO CHICAGO SETTLEMENT.

NEGOTIATIONS ABANDONED.

[BY THE ASSOCIATED PRESS—P.M.]

CHICAGO, June 4.—An adjustment teamsters' strike by mediation as remote tonight as it did two s ago. Peace negotiations begun week, which promised to bring an amicable adjustment of the ty have been abandoned for the t, at least, and the strike will be to take its natural course, according to President Shea of the Teamsters' Union. A natural course means two things, either a spread of strike or defeat for the union, as business firms now involved in the absolutely refuse to concede further in the controversy or about a settlement.

Strike of Laundry Workers.

SAN JOSE, June 4.—Laundry workers the number of 150 will go on tomorrow morning because the refuse to renew existing agreement without eliminating the clause to each hand 95 cents' worth hing. Eight shops are involved.

FOUND SHOT TO DEATH.

George Baldwin Goes to Protect Two Girls and All Three are Mysteriously Killed.

[BY THE ASSOCIATED PRESS—P.M.]

HILLSBORO (O.) June 4.—Three young persons, Madge Dines, aged 14; Nettie Hart, aged 16, and George Baldwin, aged 18, were found shot to death in an upper room in the home of Ed Dines, a farmer, and father of Madge, three miles out of the city, late tonight. The girls were slain with a revolver. The man's brains were blown out with a shotgun. The latter weapon was found in the room in which the bodies lay. The theory that the young man murdered the two girls and then committed suicide is not entertained, though certain circumstances point to that conclusion. A fourth person is suspected, but the identity of the alleged murderer and his motive are withheld.

The shocking discovery was made by Mr. and Mrs. Dines on returning from Hillsboro, where they had attended the baccalaureate sermon of the graduating exercises of the High School. Details of the relationship of the young people have not been learned by the police, beyond the fact that George Baldwin is a neighbor, the son of a farmer and a friend. He visited the Dines home tonight ostensibly to protect the girls in the absence of Mr. and Mrs. Dines. Nettie Hart is said to have been employed as a domestic.

OBITUARY.

Peter L. Kimberley.

CHICAGO, June 4.—Peter L. Kimberley, prominent throughout the United States and Canada in mining circles, died here today of apoplexy. Kimberley, whose wealth is estimated at $10,000,000, was an authority on mining. He has been in many mines throughout the West and was a pioneer in copper mining in the Lake Superior regions. Much of his time was spent in traveling, but he maintained offices in Chicago, Salt Lake City and in San Francisco. When not attending to his mining interests, he lived at Sharon, Pa., where he was born fifty-nine years ago.

SHIPPING.

PORT SAN PEDRO, LOS ANGELES.

ARRIVED—SUNDAY, JUNE 4.

There were no arrivals or departures from this port today.

LIST OF VESSELS IN PORT.

SUNDAY, JUNE 4.

Steamer Samoa, E. K. Wood wharf.
Steamer Eureka, Crescent wharf.
German ship Pindos, Southern Pac. wharf.
Bark Haydn Brown, Southwestern wharf.
Barkentine Encore, Southern Cal. wharf.
Barkentine Portland, Crescent wharf.
Schooner Brothers, Ballast wharf.
Schooner Cabrillo, Banning wharf.
Schooner King Cyrus, Con. L. Co. wharf.
Schooner Alvena, Con. Lumber Co. wharf.
Schooner Advent, Southern Pacific wharf.
Schooner Espada, Crescent wharf.
Schooner Ariel, Consolidated wharf.
Schooner Melrose, Consolidated wharf.
Schooner W. F. Witzman, Crescent wharf.
Schooner Alpha, Southern Pacific wharf.
Schooner Endeavor, Southern Pacific wharf.
Schooner James Ralph, San Pedro L. Co. wharf.
Schooner Ruth E. Godfrey, San Pedro L. Co. wharf.
Schooner Muriel, E. K. Wood wharf.
Schooner A. F. Coats, Consolidated wharf.
Schooner Lucy, Kerckhoff-Cuzner wharf.
Schooner Columbia, Consolidated wharf.
Schooner J. M. Wetherwax, Crescent wharf.
Schooner Nokomis, Southern Pacific wharf.
Schooner Spokane, Southern Pacific wharf.

TO LEAVE—MONDAY, JUNE 5.

Steamer Eureka, Capt. Hall, for Eureka, via San Francisco.

Schooner Lucy, Capt. Peterson, for Umpqua River, in ballast.

TUESDAY, June 6—Steamer Bonita, Capt. Prebel, for San Francisco and way ports.

Steamer Samoa, Capt. Madsen, for Caspar, via San Francisco.

FRIDAY, June 9—Steamer Coos Bay, Capt. Nicholson, for San Francisco and way ports.

DUE AT THIS PORT.

Steamer Redondo, from Portland, via San Francisco.
Steamer James S. Higgins, from Fort Bragg.
Steamer Bonita, from San Francisco and way ports.
Steamer Santa Barbara, from Tacoma, via San Francisco.
Steamer Nome City, from Tacoma, via San Francisco.
Steamer Santa Monica, from Aberdeen, via San Francisco.
Barkentine Robert Sudden, from Aberdeen.
Barkentine Mary Winkelman, from Tacoma.
Schooner Alert, from Bellingham.
Schooner Robert Searles, from Everett.
Schooner Dauntless, from Aberdeen.
Schooner Admiral, from Everett.
Schooner Honolpu, from Aberdeen.
Schooner G. M. Watson, from Bellingham.
Schooner Irene, from Astoria.
Schooner Vega, from Bellingham.
Schooner Mahukona, from Olympia.
Schooner E. K. Wood, from Bellingham.
Schooner Prosper, from Aberdeen.
Schooner Oliver J. Olsen, from Aberdeen.
Schooner Polaris, from Everett.
Schooner Ruby, from Bandon.

COMING FROM FOREIGN PORTS.

British bark Glenericht, out 56 days from Hamburg.

British bark Kilmeny, Capt. Jones, from Hamburg, out 31 days.

British bark Pass Killiecrankie, Capt. Vint, at Antwerp, loading cargo of cement.

The passenger steamer Cabrillo makes daily trips to Santa Catalina Island and return.

MOVEMENT OF "MOSQUITO" FLEET.

ARRIVED—SUNDAY, JUNE 4.

Launch J. C. Elliott, Capt. Peterson, from Long Beach with pleasure party.

Launch Nellie, Capt. Sapier, from Long Beach.

Launch Fashion, from Long Beach.

Launches Victoria, Columbia and Borcich, from fishing cruises.

SAILED.

Launches Nellie, Fashion and J. C. Elliott for Long Beach with passengers.

Launches Columbia, Borcich and Victoria, for fishing cruise.

TIDE TABLE FOR SAN PEDRO.

		High.	Low
Monday,	June 5	11:39 a.m.	4:41 a.m.
		10:14 p.m.	3:49 p.m.
Tuesday,	" 6	12:28 p.m.	5:22 a.m.
		10:56 p.m.	4:43 p.m.
Wednesday,	" 7	1:19 p.m.	6:07 a.m.
		11:48 p.m.	5:55 p.m.
Thursday,	" 8	2:16 p.m.	6:58 a.m.
			7:25 p.m.
Friday,	" 9	0:55 a.m.	7:50 a.m.
		3:10 p.m.	8:57 p.m.
Saturday,	" 10	2:24 a.m.	8:45 a.m.
		4:03 p.m.	10:20 p.m.
Sunday,	" 11	3:59 a.m.	9:49 a.m.
		4:52 p.m.	11:24 p.m.

PORT ITEMS.

Capt. Charles Williams has been given command of the schooner Adelia, relieving Thomas H. Davis. T. Tonnessen has been enrolled as master of the steamer Sea Queen.

The tailshaft of the steamer Robert Dollar, bound from San Pedro for Seattle, broke yesterday when she was off Hueneme. The tug Defiance was sent from San Francisco to tow her to that port for repairs.

A Manufacturer

making a food product of unusual and surprising goodness has built up, without advertising, a trade of three hundred cases.

Each case holds twelve packages. Each package sells for 25 cents. A package will last an average family about a week.

His source of raw material is unlimited. His ability to manufacture is almost unlimited. His package is a delight to the eye. His trade-mark almost makes the mouth water.

There is only one thing that keeps this manufacturer from producing more than three hundred cases a day and that is—Demand.

Only 21,600 families know how good his product is.

THE LADIES' HOME JOURNAL reaches 1,000,000 families, every one of which would appreciate this man's product; every one of which could afford it.

If only ten per cent. were convinced, that would mean 1,500 cases per day, an increase of four hundred per cent. in output.

THE CURTIS PUBLISHING COMPANY
PHILADELPHIA
NEW YORK BOSTON CHICAGO

AT THE CITY HOTELS.

ARRIVALS YESTERDAY.

NEW YORK, June 4.—[Exclusive Dispatch.] At the Fifth Avenue, W. H. Cook and wife; Grand, A. Smith and wife; Broadway Central, Mrs. F. N. Holland; Imperial, E. H. Graith, Jr., Dr. C. W. Seber and wife; Holland, Mrs. W. G. Talrott of Pasadena; Grand Union, R. D. Thompson of Redlands.

VAN NUYS BROADWAY HOTEL—J. W. Collins, Rochester, N. Y.; E. A. Reming, Atlanta, Mo.; Mrs. E. M. Allen, Miss Ruth Allen, Oakland, Cal.; George M. Walker, Phoenix; A. Dallman, New York; J. Fishel and wife, Guaymas, N. M.; E. Alaheim, Cincinnati; Edward J. Daffey, A. O. Lumschlass, San Francisco; Mrs. E. F. Phillips, Gulfport, Miss.; E. H. Durvell, Phoenix; W. A. Smith, Mrs. W. A. Smith, San Francisco; N. E. Ferguson, wife and child, El Paso; A. J. Devine, Benson, Ariz.; R. K. Howard, Knoxville, Tex.

HOTEL HOLLENBECK—L. H. Smith, San Francisco; H. Braden, Garral, Mexico; C. F. Lav, Fremont, O.; D. E. Bushnell, Alton Ill.; G. Dorward, San Francisco; Mrs. W. Masters, Kansas City, Mo.; E. V. Chambers, Chicago; C. C. Haworth, S. D. Roth San Francisco; W. L. Mason, New York; E. Hartscock and son, Mrs. S. M. Evans, Chester, Ill.; J. Osburn, Iowa; B. F. Goodwin, F. L. Dow and wife, San Francisco; W. A. Salmon, New York; D. S. Hutchinson, A. O. Ledemi and wife, Miss B. Pharion, Miss P. Kramer, San Francisco; P. B. Lynch, Vallejo; C. G. Clyne, Benicia; I. Kennedy, S. Brown, Miss Brown, Mrs. Trane, F. J. Daly, A. E. Henenssey, W. H. Milloy and wife, G. V. Hicks, G. H. Kilborn and wife, D. J. Lowney and wife, O. McHough, L. M. McHough, A. M. McHough, Mrs. P. R. Quick, San Francisco; Mrs. E. M. Pinkerton, New York City; Miss F. T. Quick, Mrs. C. A. Preston, R. L. Behre and wife, San Francisco; E. Byrne and wife, Sacramento; G. W. Duffield, Jr., and wife, F. B. Duffield and wife, Miss M. Spillman, San Francisco; Miss E. M. Buck, San Jose; Mrs. J. Laughrey, J. E. Ereppen, Dr. W. W. Ramsey, San Francisco; E. F. Morbre, St. Paul, Minn.; H. T. Spencer, Alameda, Cal.; L. Swenson, Chicago; Mr. and Mrs. J. De Smeet, St. Paul, Minn.; B. E. Dunn, San Francisco; W. J. Eden, San Rafael; R. Chisholm, H. B. Guleson, W. J. Benberger, San Francisco; J. J. Hanley, W. Lambourth, J. F. Conway, J. G. O'Brien, Vallejo; S. F. W. Cohnan, Lodi; F. F. Weed, San Francisco; Mrs. H. A. Whitaker, Galt; A. M. Heywood, A. B. Tobin, San Francisco; J. J. Quinn, D. Horgan, I. Russell, Sacramento; I. O. Crosscup and wife, Miss A. Leherty, San Francisco; T. J. Horgan and wife, Miss A. Sheeby, Watsonville; Mrs. G. Lovell, Miss Lovell, Oakland; Miss E. Cline, W. J. Rock, P. Connes, Mrs. R. Milligan, Miss M. Prunty, Mrs. A. Levy, San Francisco; G. D. Lamontague and wife, M. Farrell and wife, Oakland; S. C. Armstrong and wife, San Francisco; Miss Fleming, Oakland; R. O. O'Connor, Miss K. Dalton, Miss Donohue, San Francisco; Mrs. J. Magee, Vallejo; Miss L. Boyer, Stockton; J. J. McDonald, Vallejo; B. McFaden, P. H. Reilly, M.D., F. F. Lyons, Oakland; Mrs. J. C. Baxter, San Francisco; A. W. Burrel, Oakland; M. H. Kern and wife, Menominee, Mich.; B. F. Guiney, J. J. Crowley, E. J. Corbett, L. P. Barlum, Detroit, Mich.; S. Mayer, New York; S. H. Keri, Boise City; U. P. Adams, Salt Lake City; C. Lamperts, Chicago; N. N. Craig, J. A. Orr, L. A. Miller, M. M. Miller, G. J. Miller, San Francisco; V. C. Ward, Chicago; P. A. Wilkinson, H. J. Hildebrand, New York; C. E. Woodward, Chicago; L. W. Carnahan, C. E. McCarthy, San Francisco; C. E. Coppon, Oakland; S. H. Burress, San Francisco; L. O. Rourke and wife, Oakland; J. H. Ludwry, New York; F. S. McKnight, R. McDonald, St. Joseph, Mo.; M. G. Vasey, San Jose; W. E. Vasey, Westfield, Mass.; Victor Saul and wife, Chicago; H. C. Eisendarth and wife, Milwaukee; W. H. McMaster, Salt Lake P.P.C.; W. H. McGinnis, Randsburg; J. M. Hickey, J. J. Doyle and wife, San Francisco; J. Haberkorn, Sacramento; M. Ballantine, San Francisco; H. J. Lynch and wife, La Cananea, Mex.; G. O. Beekler, Bisbee, Ariz.; J. A. Selby, Oakland; L. W. Kevane, G. Sellinger and wife, Sacramento; R. Raimondy and wife, Miss Carmody, G. R. Bernard, New Orleans; J. B. Lyons, J. L. McCoy, Mrs. E. L. McCoy, Lexington, Ky.; F. E. Huhn, Washville, Tenn.; Mrs. Atridge and daughter, Watsonville; Miss Jennings, Miss Poindexter, Fort Worth, Tex.; H. F. Stolz and wife, San Francisco; P. H. McGrath and wife, J. Londshore, Jr., and wife, B. E. Kell, Miss M. A. Kell, Mrs. C. H. Coote, Sacramento; R. F. Stewart, San Francisco; M. H. Rosenthal, New York; H. H. Hay, Vallejo; B. J. Turner and wife, Hanford; F. Cohn, Chicago; J. J. Cullen, Mountain View; E. C. Forbes and wife, Berkeley.

ANGELUS—Mr. and Mrs. Edgar Goldstein, Chicago; W. A. Carson, Omaha; R. G. Vant, New York; George L. Peterson, Chicago; Mrs. Jac Fishel, San Francisco; Ben L. Norden, Mrs. Mary Norden, Miss Frances Norden, Portland; D. J. L. Millon, J. E. McElroy, Thomas Herin, E. Fitzsimmons, L. O. Roueke and wife, Oakland; W. E. Bliven, Tacoma.

Knights of Columbus Excursions

WEDNESDAY MORNING

June 7th
$2.00 for the Round Trip
Barbecue Free

Santa Fe Station. First train leaves at 7:30 a. m., 8:00 a.m., 8:45 a. m., 8:55 a.m., 9:00. Returning leave Capistrano 3:00 p.m., 3:15 p. m., 3:45 p.m., 4:00 p. m.
Take early trains and avoid the rush.

Excursion to the Mission of San Juan Capistrano—ringing of the Angelus bells by the old Mission Indians of La Mesa Grande, evicted from the reservation—semi-religious address by the Rt. Rev. Bishop Conaty in the shadow of the ruins. Big Spanish barbecue at San Juan Capistrano, Jno. G. Mott, Count Bozenta, Martin Aguierre, Chas. T. Lummis, Wm. R. Rossland, Judge Richard Eagan, Mat Everhardy, Al Levy, Simon Maier, the Foster Brothers, Jno. C. Cline and other expert chefs volunteering their co-operation. Rare feats of horsemanship, typical of pioneer days in California, and other athletic sports and amusements.

THURSDAY MORNING

Train leaves at 9:05 via Southern Pacific (Arcade Depot.)
$2.50 for the Round Trip

Excursion to Catalina Island—rowing races, fishing contests, golf and swimming tournaments, glass bottom boats, etc., etc.

FRIDAY MORNING

$2.00 for the Round Trip
Lunch on the mount without extra charge.
Cars leave from Sixth and Main at 9 a. m.

Trip to Mount Lowe via beautiful Pasadena. People come all the way from Scotland to take in this scenic wonder.

SATURDAY MORNING

$2.75 for the Round Trip
Train leaves Arcade Depot at 8:30 a. m. Returning, arriving in Los Angeles at 5:30 p. m. Lunch at San Bernardino free or all persons holding transportation.

Excursion via San Gabriel Mission through orange belt. "Inside Track" to Pomona, Ontario, San Bernardino, Redlands and Riverside. You have not seen California unless you go on the "Inside Track" through California's choicest orange groves and see for yourself what makes Southern California famous.

TICKETS NOW ON SALE AT
DESMOND'S S. W. Cor. Spring and Third.

PRICE 15 CENTS. SOLD EVERYWHERE.

P. S.—I regard Soap as a Medicine. It affects the whole human system. It either benefits or injures. The pores of the body take into the system more or less of the soap, and the blood carries the same to every organ of the body. Therefore, it is important that people should use only soap that is free from poisonous fats and dangerous alkalies. The time will come when scientists will discover that many diseases have been transmitted by the use of impure soaps. I want the public to have the same confidence in my soap that they have in my Rheumatism cure or my Cold Cure. I know that my Rheumatism Cure will relieve almost any rheumatic pain in from one to three hours, and will cure in a few days, just as surely as I know that my Cold Cure will cure colds in the head, colds on the lungs, new colds, old colds and obstinate colds, and will prevent Grippe, Pneumonia and Diphtheria. I not only know it, but thousands of people who have been cured over the country know it, just as they know that my Dyspepsia Cure and other Remedies do all that I claim for them.

Munyon's Witch Hazel Talcum Powder. Price 25 Cents.
Munyon's Witch Hazel Face Cream. Price 25 Cents.
Munyon's Witch Hazel Hair Invigorator. Price 50 Cents and $1.00.
For sale everywhere, or sent prepaid on receipt of price.

MUNYON, Philadelphia, Pa.

BOND'S·GOLDEN·BREAD

The big "Golden Loaf" is a veritable triumph of the baker's art. Only the purest and most nutritious ingredients enter into the composition of this delicious, white, flaky, crisp-crusted bread. The "Golden Loaf" has won success by virtue of its own goodness—and nothing else.

Every Day 5 People Get a Dollar in a Golden Loaf

There's money in Golden Loaves for you as well as for us. Five silver dollars dropped into them every day. Large loaves 10c. At grocers and the Bond Bakeries, 211 N. Spring, 419 S. Broaday, 553 S. Main.

FINDERS OF DOLLARS

These People Each Found a Dollar in Their Loaf of "Golden"

Mrs. C. Heberger, 1226 San Julian, customer Golden State Grocery, 1500 Maple ave.
Dr. C. A. Thomas, 1004 E. 15th, customer C. D. Moreland, 2016 E. 9th.
Mrs. Marguerite Young, 448 Wall st., customer W. D. Buck, 1014 Central.
Mrs. Rhoda Melden, The Grand Opera House, Room 4.
Mrs. Fred Maloney, 4128 Woodlawn, customer Ackett & Cowell.
Mrs. Dr. F. M. Hawkes, Edgewood Park, customer E. Reilly, 731 E. 9th.
Mrs. Roberta Barrett, 223 E. st., customer Smith Bros., 4126 Wall st.
Mrs. George Anthony, 114 S. Anderson st., customer Hollenbeck, 4th and Broadway.

Must Pass the Wool Test

The Stein-Bloch Co. Wholesale Tailors
REGISTERED 1900
LOOK FOR THIS LABEL

Stein-Bloch Smart Clothes

If you boil a piece of wool fabric for twenty minutes in caustic potash, that fabric will melt and be consumed—*if it is wool.*

If it contains a particle of cotton, the cotton will remain intact, and its presence be detected.

Every fabric which enters the Stein-Bloch Shops is subjected to this Wool Test. Fifty years of doing it has proved that locking arms with honesty is never in vain.

Write for "*Smartness*," an education in correct dress, which also explains the wonderful Wool Test and tells you where Stein-Bloch Smart Clothes are sold in your city.

THE STEIN-BLOCH CO.
Wholesale Tailors
130-32 Fifth Ave., New York. Tailor Shops, Rochester, N. Y.

Half Price Millinery Sale

THE LEADER

MILLINERY EMPORIUM
POPULAR PRICES

109 South Spring Street
Under Nadeau Hotel
"The Store with the Green Front"

THE BULLETIN
Of San Francisco

The Bulletin guarantees the largest city circulation in San Francisco. Advertising contracts made on this basis. The Bulletin gained 27,182 inches of local display in 1904 over 1903. More than double the amount gained by any other San Francisco daily.

Los Angeles Office
116 S. BROADWAY.

"The Call"
OF SAN FRANCISCO

The "Call" prints more news than any other paper published in San Francisco. The "Call" is the only San Francisco paper that is delivered to all parts of Los Angeles by carrier. Orders for Subscriptions and Advertisements left at our office will receive prompt attention. Give it a trial.

LOS ANGELES OFFICE, 209 W. 4TH ST.
Phones—Home 1391; Sunset Main 2731.

The Republican
PHOENIX, ARIZONA.

Advertise in the Republican and secure your share of the trade of the 10,000 Arizonians who will visit Southern California this summer. You can only reach them through the Republican, THE ONLY REAL NEWSPAPER published in Arizona. Has larger guaranteed circulation than all other dailies in Territory combined. Is only Arizona paper published every day in year, and only paper in Territory of general circulation. Ad. rates low. Results sure. Write or 'phone our permanent L. A. office and our agent will call with sample copies and rates.

L. A. OFFICE, 508 MASON BLDG
Fourth and Broadway. Home phone 578

GIVES UP LIFE FOR HER DOG.

Mrs. Oxby Killed in Trying to Save Spaniel.

Seeks to Drag Creature from Under Car Wheels.

Both Crushed and Dog Found in Woman's Arms.

[...]inly trying to save the life of her black spaniel, Mrs. Encarnicion [...]hes Oxby sacrificed her own, and dog and woman were ground to [...] beneath the wheels of south[...] Garvanza car, No. 229, of the [...] Electric, at about 8 o'clock yes[...]y morning.

[...] accident happened so quickly [...] not even the spectators grasped [...]ragic import until the car had [...] over and horribly mangled the [...] of the woman and the dog, and [...] in the rear of the quickly-stopped [...]y found the body of the woman [...]ed across the rails, the remains [...] dog clasped tight in her twisted [...]most severed arms, and both [...]

[...] Oxby was the divorced wife of [...] Fred Arguello of the city [...] force, but at the time of her [...] was the wife of Al Oxby, a brick[...] employé. She was out for an [...] morning walk with her pet. [...] point about two blocks [...] of the County Hospital she [...] to cross the Mission road, but [...] the approach of a south-bound [...] car, she paused at the curb [...] passing. Not so the span[...] about her. The dog had [...] the street, and in spite [...] would not be called back. [...] close to the track and looked [...] its mistress, and then as she [...] step forward as though to [...] it up from the ground, it ran [...] between the rails, and di[...] before the rapidly-approaching [...]

[...] upon the impulse of the mo[...] no doubt fearing for the life [...] Mrs. Oxby sprang forward [...] outstretched arms. Her hands [...]cally upon the woolly hide [...] but at that moment the car [...] both.

[...] upon its victim was the car [...] although both Motorman J. [...] and Conductor F. J. Friday, [...] that it was not running faster [...] miles an hour, the motorman [...] time to slacken its speed before [...] down the woman and the dog. [...] delay the remains of Mrs. [...] taken to the undertaking [...] of John . Paul, at [...] the Coroner's inquest will [...] today.

[...] woman lived at No. 1002 [...], and leaves a husband and [...]. She was 42 years of age. [...] J. G. Sanchez, and a sister, J. C. Brown, reside at North Al[...].

[...] relatives of the unforta[...] claim that witnesses tes[...] was actually getting on [...] it started too quickly.

SOLOMON NEEDED.

[...] the Ownership of Five Dol[...] Piece—Two Candidates in Jail.

[...], these two malditos pic[...] grabbing mi five dollars [...] when I dig him out from the [...] where I drop him," wildly ex[...] Refugio Magdaleno, as a po[...] in upon a bunch of pro[...] excited gesticulation at the [...] Second and Main streets [...] o'clock yesterday morning.

[...] Mex is talkin' troo his [...]ly retorted Joe Beuter, who [...] the center piece of Magde[...] Castilian profanity, and [...] tenaciously to the muddy [...] cause of the disturbance. "De [...], see?" continued the boot[...]ckling aggressively into a [...] crouch, "an' der ain't none [...] take it from Joey."

[...]tiras, gringo liar," retorted [...] beginning to foam at the [...] a mug of warm lager. "De [...] mine. It is all I get from [...] Saturday, no? working como [...] out on San Pedro en los [...] del street railway roads. [...] I will have you."

[...] too much for the blue-coat[...], even when he unwound [...] the story which agreed [...] primary facts only, that the [...] had dropped to the ground [...] into the sewer opening un[...], and that Magdaleno with [...] stick had carefully extract[...] but before he could drop [...] and pick up the money Joe [...] Ralph Madrallaga, two [...] had pounced down upon the [...], claiming it for their own. [...] able to settle the question [...] the policeman took Beu[...] Madrallaga to jail, together [...] gold piece, and it will be up [...] today to give sound title [...] and restore the piece of [...] rightful owner.

COMMENCEMENT.

[...] Will Conclude Its Year Dur[...] the Two Weeks Now Coming.

[...]ment exercises at the Uni[...] Southern California will [...] this week and next.

[...]day evening the Athena [...]ciety will hold its anniver[...] reception. Thursday evening [...] over to the Aristotelians. [...]ing there will be a pupils' [...] the college of oratory.

[...]day, at University Church, [...]ning, Rev. Robert McIn[...] preach the baccalaureate ser[...] on Monday evening com[...] concert will take place at [...]ty auditorium.

[...]ment of the college of lib[...] will take place June 15 at 8 [...] the University Auditorium—[...] known to the public as Simp[...]

[...] the alumni banquet will oc[...]

[...] the literary societies will [...] their various anniversaries.

REAL ESTATE "LINERS."

[...] Saturday Nights.

[...] of "Liners" in the Sunday [...] so great that it is found [...] patrons to get their Sunday [...] in earlier, especially Sunday [...]ncements, which in order to [...] be in the office not later than [...] nights. The printing of [...] matter, including advertise[...] by itself on Sundays involves [...] press work, making it essen[...] get the paper out on time to [...] real estate ads. at 10 o'clock [...]

[...] confer a favor on The Times [...] turn in Sunday copy on Fri[...] or at least a part of it, [...] early on Saturdays.

[...] ads will still be received [...] the counter until 11 o'clock [...]

"No Clothing Fits Like Ours."

Suits for Swell Occasions

The very finest lines of black Sack Suits, Frock Suits, Full Dress and Tuxedo Suits

Men and young men will find in our superb lines of black a quality of fabric, a thoroughness of tailoring, a fit, a shapeliness and a satisfaction rivaled only by the finest art tailors of great metropolitan cities.

While this, the handsomest clothing store in America, has achieved for itself a national reputation on account of its splendid facilities, the solid basis of its success at home has always been found in the sterling character of its garments, and the word of honor that goes with all its dealings.

Elegant Tuxedo Suits $31.50 to $55.00
Handsome Full Dress Suits $33.50 to $55

Finest Hand Tailored Black Suits
$20, $25, $30, $35

Welcome! Sir Knights

To the martial hosts now sojourning in this city, we extend our warmest welcome and a most cordial invitation to call and visit our store, justly ranked among the mercantile show-spots of Los Angeles.

WOOD BROS.

The Clothiers, 343-345 South Spring St.

EVENTS IN SOCIETY.

Miss Caroline Mabel Hazard and Harry Gilman Folsom, whose marriage takes place on Tuesday evening, June 20, at St. John's Church have chosen the attendants. Mrs. Roy P. Hillman will be matron of honor, and Wallace Jones is to act as best man. Miss Hazard's sisters, Misses Louise and Evelyn Hazard will act as bridesmaids, and ushers include: Roy P. Hillman, Elliott Wyman, Walter Sessins and Willis Knowlton. Rev. Henderson Judd, an intimate friend of the groom's family will perform the service.

—o—

Indoor Fete.

Under the auspices of the women of the Independent Church of Christ an indoor fete was given Saturday at the Dobinson Hall. Music during the afternoon was given by a quartette composed of, Mrs. Grace E. Dutcher, Miss Beresford Joy, and Johann Zwick, and A. Pfannkuchen. A pretty little operetta "The Land of Nod" presented by pupils of the Dobinson school received much applause. The stage was bright with flowers and small fairies and music for the operetta was given by Mme. Menasco, Miss Mary S. Mullins and Miss Marguerite Potter and others. Refreshments were served in the green room, and women interested in the affair were: Mmes. J. V. Vickers, L. W. Blinn, S. A. Rendall, J. S. Thompson, H. J. Owens, M. M. Gillespie, George A. Dobinson and W. L. H. Geldert.

—o—

Engagement Announced.

Mr. and Mrs. Charles Rouse Eager of No. 818 South Bonnie Brae street announce the engagement of their daughter, Miss Marie Louise Eager to Charles B. Bergin of this city. As yet no date has been set for the wedding.

—o—

Matinee Party.

Miss Kitty MacCormick who is to become the bride of W. T. O'Meara of Salt Lake City, was guest of honor Saturday at a box party at the Orpheum given by the members of the Matinée Eucher Club. At the end of the performance the party adjourned to the apartments of Miss Clyde Phillips at the Ranbeley, corner Third and Flower streets, where a luncheon was served at a table decked with Shirley poppies. At the conclusion of the afternoon a cut glass dish was given Miss McCormick. Guests present were: Mrs. Harry Hough, Mrs. Charles Van Loon, Mrs. Clyde Phillips, Miss O'Meara of Salt Lake City, Misses Ellen Lowry and Jessie Earley of Pasadena, and Misses Bird McLain, Harriett Crittenden, Luella Cook and Carmelita Troconiz.

—o—

Buckeye Club.

Mrs. T. J. Darmody of No. 230 East Twenty-fifth street entertained the "Buckeye High Five Club" on Wednesday, May 31. Prizes were awarded to Mmes. E. Dimmick, N. Schaffer, Jake Schaffer and Turner. After the games refreshments were served. Those present were: Mms. Thomas Coan, Charles Dell, E. Hesse, A. Stutz, E. Schaffer, Frost, N. Schaffer, S. Harris, Turner, Humpert, George Schaffer, E. Dimmick, H. Thelen, J. Schaffer, Nellie Maitland and Miss Ella Duffy, Annie Schaffer and Mayme Gough of Middletown, O.

—o—

For Kalamazoo Guest.

Mrs. L. C. Tyler of No. 834 West Thirty-eighth street gave an informal luncheon last Thursday in honor of Miss Louise Kirkpatrick of Kalamazoo, Mich. The invited guests were Mrs. G. M. Giffin, Mrs. C. M. Staug, Mrs. G. W. Jorden, Mrs. H. I. Seward and Mrs. Eugene B. Root. Miss Kirkpatrick expects some day to make Los Angeles her home.

—o—

Returns to Summer.

The many friends of Madam Geneva Johnstone Bishop will be pleased to know that she will return to Los Angeles for the summer. She is at present in the faculty of the Washington Conservatory of Music in Washington, D. C. Madame Bishop has been engaged as director of the School of Music of the Venice assembly.

—o—

Informal Luncheon.

Mrs. J. S. Edwards of No. 1310 Arapahoe street entertained on Wednesday with a charmingly-appointed little luncheon in compliment to Mrs. Elmer S. Marsh, who leaves soon for her home in Seattle. The table was decorated with a pleasing basket of sweet peas and ferns, and covers were laid for Mrs. Marsh, Mrs. John Harris Chick, Mrs. O. A. Traversy, Mrs. G. J. Vieira and Miss Mary Comins.

—o—

Senior Luncheon.

The junior class of the Dobinson School of Expression entertained the senior class on last Wednesday at the home of Miss Mabel Renwick on Van Ness avenue with a pretty luncheon. Junior class colors, royal purple and lavender, were utilized throughout the house, and the long tables where were seated the guests contained an arrangement of pansies, the class flower. The seniors toasted the juniors right merrily in a jolly farewell song and the juniors responded gracefully. Dancing and games completed the happy afternoon. The juniors were assisted by Mrs. George Renwick and Mrs. O. L. Robertson. Places were set for members of the class as follows: Misses Teed, McGowan, Moore, De Lay, Dobinson, Lambert, Preston, Renwick, Barker, Kirkham, Dinsomore, Robertson, Thompson, Hummell, Pressman, Foshiae, Dehmlow and Griffin and Mr. and Mrs. George A. Dobinson.

NOTES AND PERSONALS.

Miss Ruth Morris of No. 2729 West Twenty-eighth street, is home from Stanford University for her summer vacation.

Miss Marguerite Bowen arrived home from Mills College last week and is with her parents, Mr. and Mrs. L. W. Bowen of 832 Beacon street.

Miss Laura O'Leary has returned from a visit to her aunt, Mrs. A. C. Grube at Long Beach.

Mrs. Julius S. Morse and daughter, Miss Aimeé, will leave for the North on June 3 for a three months' trip. They will stop in San Francisco on their way home.

Mr. and Mrs. C. J. Heyler left Wednesday for a two weeks' outing in the Yosemite Valley.

Mr. and Mrs. C. D. Cramer of New York City are the guests of Mr. and Mrs. J. E. Hartell of No. 1139 West Seventh street for a few days.

Mrs. P. J. Watson entertained at the home ranch at Wilmington with a dinner for Mrs. Dolores Watson, Miss G. Dominguez, and her sister, Mrs. Charles Bowers of Kingman, Ariz.

Mrs. Charles Bowers of Kingman, Ariz., is the guest of her sister, Mrs. P. J. Watson.

Mr. and Mrs. J. Hess of No. 1545 Winfield street will receive their friends on Friday afternoon in honor of their son Leo's confirmation.

Miss Florence Foy has returned home from college for the summer and will be at home Thursdays.

The Two Grandmothers.

But at last the two grandmothers fell completely out.

"If I didn't know any more about spoiling a baby than you," hissed the grandmother on the mother's side, "I should never try!"

The grandmother on the father's side was livid with rage.

"Fiddlesticks!" she cried disdainfully. "Why, the stupidest baby ever born would grow up and amount to something in spite of your fatuous devices!"

And no doubt they would have come to blows, but for the grandfathers, who sobered them by pointing out that while they were quarreling, the child was wholly neglected, except for the poor attentions of its parents and the hired nurses.—[Life.

CALLED HIS BLUFF.

F. E. Scott Went to Police Station Looking for Trouble and Speedily Found It.

Because he had the large sum of $4.65 in his pocket, F. E. Scott, a collector, who resides on West Ninth street near Figueroa, solemnly declared at the Police Station yesterday morning that he was afraid to go home and demanded that a policeman be sent with him to prevent his being made the victim of highwaymen. Scott pretended to have several hundred dollars on his person and his statements were believed for a time, but when finally he made such a nuisance of himself that the police were obliged to lock him up, they found less than $5.

Scott owns a sorrel horse which he himself stated "no white man would ride," but he drove the animal downtown Saturday night and tied it in the street. Nearly three hours later Patrolman Daniels found the horse there and took it to the Fashion Stables on East First street. Shortly after 1 o'clock yesterday morning, Scott appeared at the Police Station to report the "theft" of his horse. When told what had become of the animal he became greatly enraged, made dire threats, demanded that a policeman be sent to bring his horse to the Police Station and acted in a childish way.

When a written order for his horse was tendered to him he refused it, saying he was afraid to go to the stable at that hour becouse he had so much money that he might be held up. For nearly an hour he ranted about the Police Station and finally was ejected. Then he called Capt. Auble out of bed and demanded that the captain issue orders to the police force to do what he desired, but he got little satisfaction. At 3 o'clock he returned to the Police Station and renewed his tirade against all who had had anything to do with placing his horse where it would be cared for. Then he was promptly and properly locked up. Scott is said to have been more or less familiar with a certain "blind pig" in Pomona, and is well known in that city.

The Best Messengers

Are furnished by the California Service and Information Bureau, 113 West Fourth st. Tel. Main 1986, Home 1520.

"Correct Hats for all Men"

The man who wears a Siegel $3.00 Hat is well crowned for the battle of life all the newest shapes soft and stiff

Siegel Bros.

Hatters and Haberdashers

103 So. SPRING ST. NADEAU HOTEL BLDG.

613 SO. BROADWAY

Two Days Only

TODAY and TOMORROW

Must Vacate at Once

AUCTION

OF

ORIENTAL RUGS

10:30 a. m. and 2:30 p. m.

We must sell as we vacate the store Thursday. ORIENTAL RUGS AT THE PRICE OF DOMESTIC RUGS. Come in and make us an offer. Your price is ours.

Remember—TWO DAYS ONLY

PASHGIAN BROS. & CO., 613 S. Broadway

The Ideal Beer

Corked or Tin Capped

BUDWEISER is the standard of quality by which all other beers are judged.

Commanding the highest price, yet leading in sales, proves that its superiority is recognized throughout the world.

Sales for 1904, 130,388,520 Bottles.

Budweiser

"King of Bottled Beers"

Anheuser-Busch Brewing Ass'n

St. Louis, U. S. A.

Orders Promptly Filled by

F. A. Heim, Distributor, Los Angeles, Cal.

Alfred Benjamin & Co MAKERS NEW YORK

Alfred Benjamin's High-Grade Clothing sold only by JAS. SMITH & CO., 137-139 S. Spring.

SUITS TO ORDER NO MORE $15 NO LESS SCOTCH TAILORS 330 S. SPRING ST.

San Bernardino, Orange and Riverside Counties.

[NEWS REPORTS FROM TIMES CORRESPONDENTS.]

CHILD TAUGHT HOW TO STEAL.

SERIES OF CRIMES TRACED TO MEXICAN FAMILY.

Girl of Thirteen Used by Her Father as Means of Getting Dishonest Living—May be Deported to Mexico. Pioneers Protest Against Autos on Mountain Roads.

SAN BERNARDINO, June 4.—Sheriff Ralphs has been notified of the arrest at Colton of Rosita Ialla, a 13-year-old Mexican girl, and a man, the former charged with shoplifting and the latter with receiving stolen goods. Among the complainants is a local clothing house, and at Colton several merchants complain against the pair. For some time the stores have been missing goods, and suspicion fastened upon the girl, all of the goods stolen being such as would attract the feminine heart, being gaudy ribbons, handkerchiefs, laces and embroidery, besides numerous pairs of ladies' high-grade shoes.

Friday night the girl entered the grocery store of Welborn & Phelps at Colton, and Welborn placed two bills, one a $20 and the other a $5, on the counter. The girl slipped them under her jacket, and when the grocer started a search she tried to pass them to the man, but was detected and Welborn recovered the money. This incident attracted notice to her criminality and a search warrant was served on the family, which occupied one of the Southern Pacific bunk cars, and a great pile of stolen goods recovered. The man claimed to have bought much of the plunder from a store here, but it is learned that the goods were really stolen. The preliminary hearing of the pair will be held Monday morning at Colton.

It is the belief of the officers that the girl has been cleverly trained as a shoplifter, and is probably one of several children whose operations have enriched older persons among the Mexican population of Colton. If convicted the girl will in all probability be committed to the Reform School at Whittier, though there is some talk of applying a State law under which it will be possible to deport the entire family to Mexico as being criminals, and therefore forfeiting their right to reside in this country, being of foreign nativity.

MAKES THEFT PROFITABLE.

Deputy Sheriff Case last night arrested another youngster charged with chicken stealing. From evidence so far obtained it appears that he has operated alone, and has made a practice of robbing his mother's coop, these thefts covering a long period. The widespread practice of the youngsters of the town in obtaining money in this way has aroused considerable alarm, and it is suggested that an ordinance be passed forbidding merchants buying chickens or other property of boys. The children who have so far been involved have been making good money by their sales of stolen goods, finding a ready market among the poultry and meat dealers about town.

LIKE OTHER TOWNS.

The merchants are up in arms against the San Bernardino Traction Company for leaving the right of way along its line through the business section torn up, having recently taken up the cement pavement to reballast the track, which has been slowly sinking under the weight of heavy oil cars which must pass over the line occasionally for the city pumping plant east of town. The company explains that the paving will be replaced more substantially than ever before when the ballast becomes settled.

PIONEERS PROTEST.

The San Bernardino Pioneer Society is drafting a petition to the Board of Supervisors protesting against the intention of the board to allow automobiles to go up the mountain road as far as the toll gate, claiming that the presence of the horseless vehicles will endanger life. The pioneers wish to open a summer camp at Smithson's, on the mountains, and therefore will urge their protest with vigor.

USED PIPE AS WEAPON.

David Parks, night watchman at the new Southern Pacific depot, was assaulted by Mexicans last night, escaping serious injury by fighting them off with a piece of gas pipe.

HIGHLAND.

ORANGE GROWERS MEET.

HIGHLAND, June 4.—The stockholders of the Highland Orange Growers' Association held their annual meeting on Saturday at the association's packing-house and elected the following directors: W. T. Noyes, M. H. Evans, E. J. Yokam, Walter Savage, Dr. Williamson and Pierce Coy, all of Highland, and Seth Marshall of San Bernardino. At the directors' meeting these officers were selected: Seth Marshall, president; Walter Savage, vice-president; M. H. Evans, secretary, and Robert Thompson, manager.

PACKING-HOUSE DEAL.

A deal was made Friday whereby another packing-house will be opened for business in Highland. The Gregory packing-house, which has been closed for nearly two seasons, was sold to E. Pattee and W. E. Nye for the stated price of $3000. The building will be thoroughly refitted with new machinery, and when ready for work will be one of the best-equipped houses in the place. Messrs. Pattee and Nye are extensive growers of citrus fruits, their yearly shipments amounting to fifty cars. The King oranges of this section come almost exclusively from their Base Line orchards.

BOOM IN BUILDING.

The growth of Highland goes on at a rapid rate. Besides the Congregational Church edifice, there are six residences nearing completion. They include that of William Frazer on Atlantic avenue, Miss C. Thompson's on Highland and Palm avenues, A. L. Bird's and Thomas A. Ewing's in the Frye tract, and George Weber's and A. Moll's in the Cole tract.

GOOD SCHOLARSHIP.

The school year closes with a graduating class of seventeen members, the largest ever graduated from this institution. The following will be permitted to enter High School without examinations, their average being 85 per cent. in every subject during the term: Villa Nye, Olive Hill, Mary Seely, Mabel Desmond, Beatrice Jones, Florence Jarmen, Helen Davis, George Corwin and Karl Lindsay. Last year there were only three graduates.

Owing to the change in the time schedule of the Valley Traction Company, the car that formerly left Highland for San Bernardino at 8:25 in the morning will hereafter leave at 8:39. This will be hard on the High School pupils, as it gives them only two minutes to reach the High School, a distance of several blocks. An extra car has been placed on the run to the State Hospital at Patton.

REDLANDS.

TELEPHONE MEN MEET.

REDLANDS, June 4.—The first monthly meeting of the California Independent Telephone Association was held in Redlands, Saturday, with the following gentlemen present: General Manager E. L. Swaine, Assistant General Manager C. C. Craig and P. K. Higgins of the traffic department, all of Los Angeles; Manager A. L. Orton and Secretary J. C. Brainard of Pasadena; Louis Blankenhorn, representing Santa Monica and Ocean Park; Manager J. M. Baldwin of Monrovia, Manager D. S. Parker of Pomona, Manager W. L. Frew of Compton, Manager J. H. Breckenridge of San Jacinto, W. J. G. Lambert of Riverside, representing the U. S. Long Distance Co., Manager J. O. Houser of Covina, Manager P. T. Spencer of Whittier and Alhambra, T. W. Brotherton and B. F. Kierulff of Los Angeles, connected with Eastern supply houses, with President K. C. Wells, Manager Lamb and Assistant Manager Denning of Redlands.

A visit to the new building of the local company, a tallyho trip over Edgemont Drive, preceded a dinner at Wissaheckon Inn, after which business was transacted. In the absence of President Van Liew of Los Angeles, Vice-President Parker of Pomona presided. Manager Frew of Compton read a paper on the Rural Telephone system, and Manager Lambert of Riverside presented a paper on the Automatic system, which is being installed there.

NEWS NOTES.

The Woodmen of the World Camp observed Memorial Day with services at Hillside this afternoon. Rev. Raymond Gray delivered the annual memorial address this evening in the Methodist Church South.

The total receipts at the local postoffice for the month of May, amount to $2,171.38, an increase of $221.38 over the same month last year. The receipts for the current year, inclusive of May aggregate $13,769.23, which is a gain of $843.56 over the business of the first five months of 1904.

The Redlands school district voted yesterday to issue school bonds to the amount of $5000.

BEAT HOLD-UP BY SPRINTING.

SANTA ANA MAN SAVES HIDE AND MONEY FROM ROBBER.

Attacked by Thief With a Club, He Makes Spurt on Wheel and Safely Reaches Home—Placentia Youth Arrested on Serious Charge—Sunday Boom at Newport Beach.

SANTA ANA, June 3.—A bold attempt was made to hold up J. A. Hankey, the North Main street bicycle man, as he was returning home from his store about 11 o'clock last night. The attempt was made on East First street, within two blocks of Hankey's home. He was riding his wheel, when a man armed with a club sprang from the side of the road and placed himself in the path of the bicycle. Mr. Hankey gave a lusty yell and by a quick turn of his machine evaded the would-be robber and sprinted safely home. It is thought that the man was familiar with Mr. Hankey's movements and believed he would be carrying cash with him from his store after the close of business Saturday night.

ON A SERIOUS CHARGE.

Nicolas Mero, aged 25, was arrested at his home in Placentia today on a charge of trying to rape the five-year-old daughter of Romena Duarte, also of Placentia. He was taken to Fullerton and failing to get $500 bonds was brought to the County Jail tonight by Marshal Ruddick. He will have a hearing Thursday at Fullerton.

BOOM AT NEWPORT.

One of the largest crowds of the season was at Newport Beach today. The real estate boom in progress there is no respecter of days, and the buying and selling of lots went on at a lively pace all day today, much property changing hands. During the week past between $150,000 and $175,000 worth of property has been sold, and in the East Newport Town Company's tract everything for sale has been disposed of.

NEW BEACH RESORT.

It is rumored here upon excellent authority that the Huntington interests have assumed a large interest in Corona del Mar, the new beach resort opened last year on the bluffs opposite Newport Bay by George E. Hart and other Los Angeles capitalists. Preparations are under way for a further development of the water supply for the place.

ANAHEIM.

MOTHER COLONY NEWS NOTES.

ANAHEIM, June 4.—J. M. Collins, a new arrival from Texas, yesterday purchased the business of Frank Baum on Los Angeles street. Mr. Baum and family will leave in a few days on a trip to the Portland fair and to the Yosemite Valley, to be absent three months.

Miss Hettie Weisel gave a party last night at her home in honor of a large number of young people here.

Mrs. T. A. Darling and daughter left today for a week's visit with Mr. and Mrs. Eberhardt at Ontario.

R. J. Laidlaw and family of Glendora and Prof. E. J. Norrish and family of Pasadena are guests of Mr. and Mrs. P. H. Krick.

A team of Anaheim Odd Fellows went to Orange last night and conferred the initiatory degree on a number of candidates.

Miss Annie Tegel has gone to Philadelphia to be present at the graduation of her sister.

RIVERSIDE.

VISITING MINISTERS HEARD.

RIVERSIDE, June 4.—J. K. McLean, president of the Pacific Theological Seminary, spoke at the First Congregational Church this morning. Dr McLean came to Riverside to attend the ministers' convention a few days ago and will return to his home in Berkeley in a few days. The evening service was conducted by Dr. Kingman, a former missionary to China.

TO START CRICKET.

An effort is being made to play a match game of cricket here on the Fourth of July. A number of enthusiastic sportsmen of the Victoria Club are endeavoring to organize a team among a number of old cricket players living here. Twenty-two players will be needed in order to play a match.

WANDERER RETURNED.

Miss Florence Lewellen, who disappeared from home a few days ago, returned home last night. Evidently deciding that the world was a bad place for a girl without a protector she came back to be forgiven.

RIVERSIDE BRIEFS.

Jesse B. Oldendorf, son of Joseph Oldendorf, left yesterday for Annapolis, where he will enter the United States Naval Academy. This is the third son of Riverside who has left here to become an officer in the navy.

Mrs. A. L. Woodill, who has for some time been very ill at the California Hospital in Los Angeles is reported to be rapidly convalescing.

Adjutant McKenzie of the Salvation Army has returned recently from Los Angeles.

The Salt Lake Park, Punta de Piedras, is becoming one of the most popular resorts about the city. Yesterday a party of Sunday-school officials visited the park with the view of making it a picnic ground. A number of ovens have been built and a well sunk, and many other improvements made that greatly add to the park's natural beauty.

Miss Anita Johnson is entertaining Miss Edna Lamb of San Francisco.

HAPPY ENDING OF A ROMANCE.

ACCIDENTAL MEETING IS FOLLOWED BY A WEDDING.

Former Artilleryman Meets Girl He Loves After Several Years Separation and Their Marriage Almost Immediately is the Result—His Soldier Letters Had Gone Astray.

[SPECIAL CORRESPONDENCE OF THE TIMES.]

VENTURA, June 4.—A romance was ended in this city yesterday when Frank L. Johnson of Oxnard and Miss Emma Hostetter of Evansville, Ind., became husband and wife. The romance began in San Francisco in 1898, during the stirring days of the Spanish-American War. As a member of the Fourth United States Artillery, Mr. Johnson first met Miss Hostetter, who was a visitor to the city in which Johnson's company was located, awaiting orders to go to the Philippines.

It was love at first sight with the young couple. Cupid made great progress before Mr. Johnson was ordered abroad. When her lover was ordered West, Miss Hostetter turned her face to her home in the East. But by mail the flame was kept alive for a long time, until after awhile one letter went astray. Then another failed to reach the soldier boy in the far away islands. Then writing ceased and a silence misconstrued followed.

A few days ago Mr. Johnson was called to Los Angeles on business. He met on Broadway one day, face to face, his former sweetheart, who was on a visit there. Explanations followed, and yesterday was celebrated the wedding. The happy couple will live in Oxnard, where Mr. Johnson will make a home for his bride.

SERMON TO GRADUATES.

Before a large audience Rev. Rogers of the Presbyterian Church today preached the baccalaureate sermon to the graduating class of the High School, the class, four boys and twelve girls, being present. The minister took for his subject "Success," preaching eloquently upon his topic for a half hour. The class thanked the minister at the finish for his good talk.

PLAYED GOOD BALL.

Thacher school yesterday defeated Ventura High School by the close score of 5 to 3, at the Thacher grounds in the Ojai Valley. Thacher made four of its runs in the first inning, with Robinson in the box for the town boys. After that Van Pelt was put in as pitcher for the balance of the game. Thacher entertained the visiting team handsomely at a banquet.

VENTURA BREVITIES.

Hobson Bros. have purchased the Dimmick & Gammill business at Oxnard and placed Percy and Frank Dennis of this city in charge.

Mrs. Thomas R. Bard has arrived at the Bard home at Hueneme. Senator Bard and the children will arrive in a few days. All have ben on a European trip.

SANTA BARBARA.

CAUGHT JUST IN TIME.

[SPECIAL CORRESPONDENCE OF THE TIMES.]

SANTA BARBARA, June 4.—Antonio Fietro, an Italian fisherman, was nearly drowned at Stearn's wharf last night by the capsizing of his rowboat. Fietro attempted to sail out to his fish nets and was about half a mile from the shore when a sudden gust of wind capsized his boat. The boat was blown away from him and he was unable to reach it again. He started to swim to the wharf, but he was held down by a pair of heavy rubber boots. He was seen by Percy Bagley, who made a quick run out in his power launch Nautilus and reached the fisherman just as he was sinking.

RUMFORD
THE WHOLESOME
BAKING POWDER.

SANTA MARIA.

NOTES FROM THE VALLEY.

[SPECIAL CORRESPONDENCE OF THE TIMES.]

SANTA MARIA, June 4.—The Orena estate has filed its intention to move for a new trial in the action of Orena vs. Newlove et al. The action was brought for possession of about 500 acres of oil land lying between the Newlove and Orena ranches.

Mrs. Isaac Miller, Sr., mistook carbolic acid for witchhazel in treating her eyes, and was severely injured.

Articles of incorporation of the Orcutt Methodist Episcopal Church have been filed with the County Clerk.

The Roemer Pipe Tong Company has filed new articles of incorporation. The capital stock is $250,000, of which $160,000 has been subscribed.

A meeting called for the organization of a Pocahontas Lodge resulted in twenty-three members signing the roll.

Santa Maria observed Memorial Day as usual, the veterans, the Ladies' Relief Corps and a number of citizens assembling at the cemetery, where services were held, after which the graves were decorated.

All arrangements for the brick building to be erected by the Odd Fellows are completed. W. A. Haslam & Co. have secured a lease on the block.

Miss Blanche Schwabacher is home from Berkeley.

Miss Hazel Russel, who has been attending the State Normal School at Los Angeles, is here for a vacation.

Dr. Bert Coblentz, who is associated with the German Hospital in San Francisco, is visiting his parents.

The graduating exercises of the Santa Maria High School were held in the pavilion Friday evening, and were witnessed by fully a thousand people.

UNION BANK OF SAVINGS
4% Interest Paid on Term Deposits
A savings account with this Bank is the best investment you can make. The profits are immediate and continuous. The investment is absolutely safe, subject to no fluctuations, removed from any speculative venture. Open an account today.
Safe Deposit Boxes From $2.50 Yearly Up.
223 SO. SPRING ST. LOS ANGELES

5% Interest Paid
Paid in Capital and Reserve Fund........$1,350,000
OFFICERS AND DIRECTORS
W. G. COCHRAN—President.
A. E. POMEROY—Vice-President.
W. D. WOOLWINE.
J. G. MOSSIN—Treasurer.
C. J. WADE—Secretary.
D. M. CUTHBERT—Supt. of Agencies.
Ask for our statement and booklet.
State Mutual Building & Loan Association
107 SO. BROADWAY
Member of California League of Mutual Building and Loan Associations.

....School....
BONDS
We are offering, subject to sale, an especially high-grade and well-secured issue. Particulars on application.
Wm. R. Staats Co.
BANKERS AND BROKERS,
Pasadena, Cal. Home Phone 3

We Sell Desks
R. D. BRONSON DESK CO.
542 So. Spring st.

COLONIAL MORTGAGE & TRUST CO
Real Estate & Financial Investments
Mortgage and Collateral Loans
Fiscal Agents for the Imperial Gold Mines Co. of Mexico.
518-519 H. W. Hellman Bldg.
Telephones—Main. 6224. 1133.

Banks.

SECURITY SAVINGS BANK
Largest Savings Bank in Southern California
4 Per Cent. on Term Deposits
Capital and Surplus $600,000.00
Officers and Directors:
J. F. Sartori, President.
M. S. Hellman, Vice-President.
John E. Plater, Vice-President.
W. D. Longyear, Cashier & Secretary.
T. Q. Hall, Asst. Cashier.
W. M. Caswell, Asst. Secretary.
H. W. Hellman, H. W. O'Melveny, J. H. Shankland, W. L. Graves, J. A. Graves, T. E. Newlin, Wm. H. Allen, Jr., Henderson Hayward.

Location Herman W. Hellman Bldg., N.E. Cor. 4th and Spring.
Resources Over $12,500,000
Safe Deposit Vaults
The strongest and most conveniently located of any in the city. Boxes rent for $2 per year and upward.
THIS BANK MAKES LOANS which are payable either after a term of years—or in monthly or quarterly installments. This latter plan allows loan to be cancelled in a certain number of payments, and appeals especially to those with limited but regular incomes.
Call or write for booklet.

Geo. P. Taylor
Tailor and Haberdasher
IMPORTER SUMMER NECKWEAR.
Beautiful foulard ties, direct from Welch-Margetson and Company, London.
They come in four-in-hands and string ties, are exceptionally smart and correct for summer wear.
London collars in many styles imported from the same House.
Summer underwear, hoisery, negligee shirts, etc.
HABERDASHERY DEPARTMENT GROUND FLOOR.
No. 525 S. Broadway
New Taylor Bldg.
Dirmer Co. Ladies' Tailors. Third Floor

Financial Affairs
Of every character, banking trust or investment, receive the attention of well equipped departments.

Merchants Trust Company
Capital $325,000.00
209 S. Broadway,
In Our Own Building

GOLDFIELD
Let us mail you free of charge the May issue of our Magazine
"DIVIDENDS"
It tells about Goldfield—no "hot air"
R. D. ROBINSON CO.
609 Grant Building. Los Angeles, Cal.

"Bullfrog Stocks"
Bought and sold. I can meet any competition. Write for my market lists, showing actual prices. Write me for information. D. G. Doubleday, Banker and Broker, 329 Pine street, San Francisco, Cal.

"THE KISS OF GOLD"
Tells interestingly of gold mining as an investment—gives the facts. Free if you ask.
Southwestern Securities Co.
Entrance 503 H. W. Hellman Bldg.
Los Angeles. Home Phone 2096

Goldfield Custom Mill Co.
New prospectus just out. Write or call at office.
G. H. Fruhling & Co.
Cor. Second and Spring. 215 Trust Bldg.

"The Kiss of Gold"
Is an interesting and instructive booklet about gold mining as an industry, and tells of opportunities for investment. Free upon request. SOUTHWESTERN SECURITIES CO., Entrance 502 H. W. Hellman Bldg., Los Angeles. Home phone 2096.

Buy Goldfield Central
At the bottom price, 1000 Shares $15, or write for full information.
Goldfield Central Gold Mining Co.
302 Lankershim Bldg.

One of the Good Investments
in the Bullfrog Mining District San Francisco Bullfrog Mining Co. stock at fifteen cents. Call or write for full details.
CHAS. H. TREAT, Broker
320-321 Bradbury Bldg. LOS ANGELE

Blaney's Shoes Fit the Feet
456 S. Broadway

YOU NEED NOT BE STING
to save money. Simply be wise. Deny yourself little luxuries and place the money thus saved Home Savings Bank. Some day you'll congratu self for so doing.
HOME SAVINGS BA
"THE BANK THAT PAYS FOUR PER C
152 N. SPRING ST. CORNER C

GERMAN-AMERICAN SAVINGS BA
CORNER FIRST AND MAIN STREETS
CAPITAL, $200,000.00 SURPLUS AND PROFITS, $275,
This Bank makes a specialty of Savings Bank work and caters only to depositors of bearing accounts and especially solicits the patronage of wage earners and systema of small sums.
We pay 4 per cent. Deposits exempt from taxation. Open Saturday eve
M. N. AVERY, President; GAIL B. JOHNSON, Vice-President; W. F. CALLANDE

4 PER CENT. INTEREST PAID ON SAVING DEPOSITS.
Savings and Commercial CONSOLIDATED BANK
124 South Broadway, Chamber of Commerce Bldg.
W. H. CARLSON, Pres. C. S. ALBRO, Cashier

M. P. SNYDER, President. F. H. NICHOLS, Cashier. ALLEN DURAND, Asst.
ARTHUR LETTS, Vice-Pres't. S. G. LEHMER, Secretary.
CO-OPERATIVE SAVINGS BANK
COR. FIFTH AND BROADWAY
Open Saturday evenings 6:30 to 8. Pays interest

EQUITABLE SAVINGS BA
FIRST AND BROADWAY. DIRECTORS—W. J. WASHBURN, ARCHIBALD DOUGLASS and W. J. DORAN, Vice-presidents; SON, Cashier; HON. FRANK P. FLINT, CHAS. S. BRADFORD, BITTINGER, J. O. KOEPFLI, WILLIS H. BOOTH.

Clearinghouse Banks.

NAME.	OFFICERS.	
Citizens' National Bank N. E. Cor. Third and Spring	R. J. WATERS, Pres. A. J. WATERS, Cashier.	Capital... Surplus and Pro
Broadway Bank and Trust Comp'y 208-210 S. Broadway, Bradbury Bdg	WARREN GILLELEN, Pres. R. W. KENNY, Cashier.	Capital... Surplus and undivided pro
Central Bank N. E. Cor. Fourth and Broadway	WILLIAM MEAD, Pres. W. C. DURGIN, Cashier.	Capital... Surplus and Pro
Southwestern National Bank N. W. Cor. Second and Broadway	JOHN S. CRAVENS, Pres. A. B. JONES, Cashier.	Capital... Surplus and undivided profits
Commercial National Bank of Los Angeles, 422 S. Spring st.	W. A. BONYNGE, Pres. C. N. FLINT, Cashier.	Capital... Surplus and undivided profits
Farmers & Merchants Nat'l Bank Cor. Fourth and Main sts.	I. W. HELLMAN, Pres. CHAS. SEYLER, Cashier.	Capital... Surplus and Profits
First National Bank S. E. Cor. Second and Spring.	J. M. ELLIOTT, Pres. W. T. S. HAMMOND, Cashier.	Capital... Surplus and Pro
Los Angeles National Bank N. E. Cor. First and Spring	W. C. PATTERSON, Pres. C. E. BITTINGER, Cashier.	Capital... Surplus and Pro
Merchants National Bank N. E. Cor. Second and Main.	HERMAN W. HELLMAN, Pres. W. H. HOLLIDAY, Cashier.	Capital... Surplus and Pro
American National Bank S. W. Cor. Second and Broadway.	W. F. BOTSFORD, Pres. T. W. PHELPS, Cashier.	Capital... Surplus and Profits
National Bank of California N. E. Cor. Second and Spring.	JOHN M. C. MARBLE, Pres. J. E. FISHBURN, Cashier.	Capital... Surplus and Pro
State Bank and Trust Company N. W. Cor. Second and Spring	H. J. WOOLLACOTT, Pres. J. W. A. OFF, Cashier.	Capital... Surplus and Pro

National Banks.

UNITED STATES NATIONAL BANK—Of Los Angeles, Cal.
Corner Main and Commercial Sts. Capital Paid up, $200,000. Surp
OFFICERS—Isaias W. Hellman, Pres. O. M. Souden, Vice-Pres. E. J. Vawter, Jr.
DIRECTORS—Isaias W. Hellman, M. A. Newmark, R. H. Lacy, M. A. Ham Graves, Dr. J. H. Bullard, O. M. Souden.

Trust Companies.

TITLE INSURANCE & TRUST
(Corner Franklin and New High Streets)
CASH CAPITAL AND SURPLUS $600,00
Issues Policies of Title Insurance. Issues Certificates of
Acts in All Trust Capacities. TEL. EXCHANGE 1

LOS ANGELES TRUST COMPANY
SAFE DEPOSIT BOXES
In the finest and most convenient vault in the city from $2 yearly up. Inspection invited.
SECOND AND SPRING

LEHIGH INVESTMENT CO., LEHIGH COURT, 713 South Grand Ave., Los Angeles.
STOCKS AND BONDS,
Buys or Sells on Commission. Family Jewels, Silver Plate, Antiques, Tapestries, Bric-a-brac, etc. Highest references demanded.

Bonds and Investments.

Branch of STARR & DULFER
419 H. W. HELLMAN BUILDING.
COMMISSION STOCK BROKERS
Offices at San Francisco, Tonopah and Los Angeles.
All listed stocks of Tonopah, Goldfield and Bullfrog districts bought
Members: San Francisco Stock and Exchange Boards; Los Angeles ern Mining Stock Exchange.

ADAMS-PHILLIPS COMPAN
(ESTABLISHED 1899)
BONDS
Buy and Sell First Mortgage Gold Bonds
No. 315 S. Br LOS ANGELES, CALIF

Tonopah Goldfield Bullfr
Stocks Bought and Sold for Cash.
Correspondents on all Exchanges. Write for prices. Home phone 856
JOSEPH L. BALL, H. W. Hellman Ground Floor Corridor.

LACLEDE BROKERAGE CO., OF LOS ANGELES J. DONNAN Manager.
Main banking floor Herman W. Hellman building. Member Los Angeles Western Stock Exchange. Tonopah, Goldfield, Bullfrog and other listed stocks bought and cash. Weekly market letter and daily quotation sheet mailed on request.

A. H. Conger STOCKS BO MORTGAGE 321 WILCOX BUIL

TORRANCE AND DICKINS
331 S. HILL ST. PHONES 88
LOCAL BONDS AND STO

J. B. NEVILLE
203 Bradbury Bldg.
Consult me before buying selling local securities. Home Ph

C. E. CRARY CO.
522-524 BRADBURY BUILDING
buy and sell Local Stocks for cash only. PHONES

STOCKS BONDS Louis Blankenhorn

Building and Loan Associations.

6 PER CENT. PAID ON SUMS OF $50.00 AND UP.
THE PROTECTIVE SAVINGS Mutual Building and Loan Association. 101 North Broadway. Send for booklet. Information cheerfully given.

Life Insurance.

THE MUTUAL BENEFIT LIFE INSURANCE CO. NEWARK, N. J. Largest Annual Dividends. Frederick Frelinghuysen, President. Assets $91,237,793.97; surplus $7,119,511.37
WALTER H. FISHER, Manager, 412-413 Bradbury Bldg. Home 903. Tel. James 4134.

Los Angeles County News.

[NEWS REPORTS FROM TIMES CORRESPONDENTS.]

BURDETTE TO THROOP CLASS.

EMINENT DIVINE POINTS OUT VALUE OF WORK.

Masterful Effort an Event in History of the Famous School. Points Out the Growing Need for Workingmen in the Pulpit.

PASADENA, Office of The Times, South Raymond avenue, June 4. The great auditorium of the First Presbyterian Church was packed with an audience that strained its ears to catch every word of Robert J. Burdette's baccalaureate sermon to the Throop graduating class last evening, and the event will go down in the school's history as one of the most eloquent addresses which its students have ever heard. Rev. Burdette took for his text, Acts xviii:3: "And because Paul was of the same craft, he abode with them and wrought; for by their occupation they were tentmakers. And he preached in the synagogue every Sabbath." He said:

"...with his hands—this great ... obedience to God's first ... for the government of ... man. Here is the world ... a tenant—the seas and the ... the air swarm with multi... But this is animate chaos. ... government; an intelligent ... brain. That was the ... God. "Let us make man—... after our likeness."—... image. 'In the image ... He man.' Now what? ... organized earth; have ... it; over every animate ... and in it. And God ... soul of life, the spirit of ... the man of clay, and he ... of God on earth. 'And ... Lord?' 'All yours, ... given you unmeasured ... it all.' 'And shall I ... and a scepter, since I ...: here is your throne ... here is your scepter—... of toil. Dress the gar... hands; keep it with ... So shall you subdue ... make it glorious and ... fruitful. Hail, Gardener ... a glorious line of work... of seed! Reaper of har... of the earth! His de... this day reply like gods ... prayer of the world, 'Give ... our daily bread.'

"... beginning God created the ... the earth. And God ... of the dust of the ground. ... woman for an help... Now, man, go on and ... has done—be as like God ... make things—do things. ... born was a tiller of the ... second born of woman ...; then Tubal Cain ... his anvil, and cling... the flying sparks are ... of history, and ... makes the music ... all the ages. Tubal ... sighing in the reeds ... and fashions a dron... the ancestor of all ... harmonies that the ... with fingers of magic ... from the mysterious ... organ. He hears ... of the tiny cascade ... reaches across the ... in the hands of the ... harp that charmed ... the stormy soul of ... with echoing mallet and ... the first model for ... and the triumphant ...

"... then led his audi... the list of the great ... what they did, and ... Greatest Prophet, he con...

"... preacher of the gos... Christ say to the elders ... his farewell sermon: '... know that these ... ministered unto my ne... them that were with ...

"... He was not writing ... standing before these ... gesture brought the out... before the eyes of His ... were not 'professional' ... not white and grace... slender and delicate ...; they would not orna... pulpit, resting with ... grace on the purple vel...; they were the ... tentmaker, rough with ... harsh cloth of goats' ... by the needle; seamed ... of the heavy thread; ... his work, grimed with ... toil. Had he said no ... would have spoken ... him, and the elders ... would have recognized ... toil, of labor, of grace ... even as the doubting ... his Lord—not by ... of the rabbi, but by ... hand of the Saviour of ...

"... question discussed in ... religious papers ... all over the country: '... the workingmen left the ...

"... —because we have ... in the pulpit. ... sent to a kindergarten ... years old; enters the ... at six; graduates ... school at eighteen or ... his diploma at Berke... twenty-two; closes ... course at Harvard at ... a year in Europe; then ... year; and at twen... spent twenty-one years ... since he was weaned ... study, and classroom ... professors, investiga... he steps upon the ... into the pulpit. ... at the hearts of men ... their brows with ... since they were ... who began their ap... life when they were ... earned their own liv... they could sell news... shoes or run er...

"... or lectures to peo... somewhat like himself. ... the working men ... from the church.' I ... professor, these things ... the great teacher, ... learned scholar that ... open a way into the ... I tell you, Jesus Christ ... drawn to Himself ... common people who ... the thronging mul... Him out into the ... poor and the wretched, ... the penniless had not ... Him; blind men had ... Him; mothers had not ... little ones to him; lepers ... law had not burst ... multitudes to cast them... had He not been ... carpenter even as He was ...

"... the Carpenter's Son?" ... unbelief. And like an ... question, the multitude thronged and pressed around Him to hear the words of life, that fell from His lips.

"'Have any of the rulers and pharisees believed on Him?' asked supercilious criticism. Today the fear is lest they be the only ones who do profess to believe on him. 'Why do not working people come to hear us preach?' Partly, it seems to me, because they do not care for the things about which we so often preach, and again, because they do not like the way we preach what they do like.

"There is a great cry today for the educated ministry. No man living has a warmer and deper and more profound respect and reverence, if you will, than I have for the wisdom of learning, for the wisdom of the school. Yet, we read that when the Son of the Carpenter entered upon his ministry, the distance between the ignorance of the people and the learning of the priests, was not a rift, it was a chasm. The priesthood overcrowding the temple had gone mad with learning and study of the law, and even they themselves were drawn in to the sweep of the multitudes that made the wilderness a populous city, drawn from temple and synagogue to hear the preaching of John the Baptist by the Jordan, and to follow Jesus into the solitudes by the thousands.

"Education of the head and neglect of the cunning of the hand is only half of an education, and half of an education is as useful as half a pair of scissors. You can scratch, you can cut with it; you can hack and haggle with it; a man can dig his way through the walls of a prison with it; but it never does the perfect work of a whole pair of scissors, which is really but one scissor."

TAKE HIM FOR PEEPER.

Chief of Police Pinkham and Officer W. S. McIntyre yesterday arrested one Arthur Worgitzky, a Slavonian, and jailed him on suspicion of being the mysterious stranger who has been peeping into a number of houses in the residence district lately. Night before last a stranger with queer intent lingered long enough on the front porch of Thomas P. Austin's residence at No. 279 South Delacy street for the owner of the premises to get a good description of him. On this description the police staretd out and located Worgitzky dozing back of a corral in a feed yard on Broadway. The follow could not give a satisfactory account of his doings, and later it was found that Worgitzky is a fugitive from the Highland asylum, having miraculously escaped from that institution a few weeks ago. He was taken to the County Jail late yesterday afternoon by Constable Harley Newell, pending a recommitment to the asylum.

PASADENA CITY BRIEFS.

Judge and Mrs. C. J. Willett entertained at dinner Saturday evening, having as their guests Mr. and Mrs. William H. Vedder and Mr. and Mrs. MacD. Snowball.

Thus far no trace has been found of the whereabouts of A. W. Coleman, the elderly easterner who disappeared from the boarding-house of Mrs. C. S. Mayfield at Wilson avenue and Maple street Thursday afternon.

The Board of Trade committee, appointed to look after Pasadena's prospects of securing the proposed women's college for Southern California has run up against a snag in trying to secure a free site for the school, which is one of the provisions. It seems that Pasadena real estate in city lots is worth too much to part with otherwise.

Engraving. Morris-Thurston Co.
Best mattresses at Pennel's.
Wadsworth sells paints.

LORDSBURG.

PROGRESSIVE COMMUNITY.

LORDSBURG, June 4.—An enthusiastic meeting of the taxpayers of this district was held last night in the schoolhouse, L. S. Thacher presiding. Seldom has a mass-meeting been held in this town, when the people showed such unanimity of purpose, and a determination that this town, which enjoys so much prosperity where only white labor is employed and the "yellow peril" is unknown, should keep pace with other progressive towns in Southern California.

Secretary Stonewall Sallee stated that the attendance at the school had increased to such an extent that the primary class had an average attendance of fifty-seven pupils, and it was necessary to provide more room and an additional teacher. The question of building an extra room was discussed but found no supporters, it being the unanimous sentiment of the meeting that the time had arrived when the schoolhouse should be more centrally located and the present building and land sold. The trustees were instructed to call an election for the issue of $12,000 bonds, for the purchase of land and the erection of a new up-to-date schoolhouse, which will be located near the center of the town.

A strong protest was made against the nuisance which the Santa Fé Railroad Company has maintained for a number of years outside their station here, which is a menace to the health of the town, and a committee was formed to wait upon the health officer and insist upon its removal.

OCEAN PARK.

BEACH TOWN'S RAPID GROWTH.

OCEAN PARK, June 4.—One year ago there was a single two-story brick building on this beach. Now there are three-story structures either completed or springing up everywhere. On Marine street, which has heretofore been looked upon as a residence street only, work has been commenced on the Masonic building. This will be of brick and will have three stories. It will occupy a gorund space of 66x103 feet, and the contract price for the excavation, and material for concrete foundation, iron and carpenter work for the foundation is $6032.

The Strand residence of George Jones, for which the contract has been let, is to cost $4751. It will be a two-story eight-room store and residence.

Charlotte Borchers is building a two-story frame structure on Navy street at a cost of $3100. It will contain four four-room flats.

J. H. De la Monte has commenced work on a two-story frame residence of eight rooms in Park Place. It will cost $2600.

Mrs. George Sibley is arranging to build a $2500 Mission bungalow on Jordan boulevard in the Walgrove tract, and W. Griffis and Howard Lorenz will build $2000 residences in the same vicinity.

John W. Lincoln also has the plans ready for stone-front residence in South Santa Monica.

The early future will witness the letting of numerous contracts for speedy completion. That a pier with pavilion and amusement features will be built is certain. The plans are about ready for the new operahouse. The most pretentious hotel on the beach of the Southwest is planned for Venice and will soon be under way. Its cost is said to be a quarter of a million dollars.

Monday Special

Elegant Parlor, Hall or Reception Chair

$3.90

(Easily Worth $5.00)

In hand polished quarter-sawed oak or mahogany

We do not advertise to sell all our goods at cost. We simply offer some articles that way to get you here that you may see our store. We charge the loss to advertising.

LYON-McKINNEY-SMITH Co.
652 S. Broadway at Seventh

Swellest Summer Suits
LOWMAN & CO. 131 SO. SPRING ST.

FOUND DEAD BESIDE A ROAD.

UNKNOWN MAN ENDED HIS LIFE NEAR ALHAMBRA.

Shot Himself Through the Head but Left Nothing by Which His Body Could be Identified—Had Been Seen in That Vicinity Before and Was Considered Insane.

ALHAMBRA, June 4.—A Frenchman and his wife, driving along Alhambra road to Los Angeles this morning about 7 o'clock, when crossing Marengo avenue, in the northwestern part of the city, discovered the body of a man, evidently a suicide, lying beside the road. A ghastly wound appeared in the right temple and another opening appeared at the back of his head. The flesh was powder-burned, showing that the weapon must have been placed close to the temple. A 32-caliber revolver, of cheap make, with one chamber empty, lay beside the body.

Constable Harley Newell at Pasadena was notified and, upon the orders of the Coroner, the body was removed to the undertaking parlors of Adams, Turner & Stevens, in that city. Nothing was found on the body that would lead to identification.

The dead man was apparently between 50 and 55 years old, and about 5 feet 8 inches in height, with the appearance of a foreigner. The unknown is reported to have been seen at South Pasadena Saturday, when it is said he visited the grading camp of Contractor Young and asked one of the men for a drink of water.

Workmen who watched his actions at the time declare the fellow was evidently mentally deranged. Coroner Trout will hold an inquest at 3 o'clock this afternoon at the undertaking parlors in Pasadena.

CATALINA ISLAND.

READY FOR THE RUSH.

AVALON, June 4.—Catalina is preparing for the season's opening Saturday, June 17, when the Catalina Marine Band will give its initial performances, beginning with an open-air concert at 7:30 p.m., after which there will be dancing in the pavilion until midnight. Already that unique caravansary, the Island Villa, with its 200 tent cottages, canvas-covered and palm-dotted avenues, made gay with electric lights, is awaiting the coming of the summer crowds and a force of men is getting the thousand and one tents which compose the Canvas City ready for commission, a hundred or so being now ready and some already occupied. The Santa Catalina Island Company is anticipating a heavy volume of business for the coming season.

Mr. and Mrs. Gilbert B. Perkins of New York, Mr. and Mrs. H. C. Stewart of Washington, D. C., and Miss E. V. Huntington of San Francisco, who have been guests at Hotel Metropole for some time, were joined yesterday by H. E. Huntington.

Miss Clara A. Dixon, teacher in the Los Angeles schools, spent Sunday on the island, the guest of Mrs. Dr. Peckham.

POMONA.

GAVE FRIENDS THE SLIP.

POMONA, June 4.—To not many bridal couples is it the good fortune to escape their friends and their supply of old shoes and rice. This morning at 6 o'clock the marriage of H. Denny and Miss Florence Seeley was solemnized at the home of the bride's parents, No. 820 East Fourth street. Rev. R. D. Shepherd performed the ceremony. So well did the young people keep the secret of the hour from their friends, they were out of town two hours before the nearest friends knew of it. Mr. Denny is a clerk in the American National Bank. Both Mr. and Mrs. Denny are prominent in the Christian Church.

The trains over the Salt Lake Railroad carrying delegates to the convention of Knights of Columbus in Los Angeles were met here by members of the local lodge and presented with souvenirs of Pomona.

SANTA MONICA.

COMMENCEMENT WEEK.

SANTA MONICA, June 4.—Commencement week in the Santa Monica High School was ushered in today. This was baccalaureate Sunday, and the sermon was delivered by Rev. J. D. Browne of the Episcopal congregation, the service being a union one at the Methodist Episcopal Church. The music for the evening was by the Methodist choir. There were also vocal solos by Misses Clarlena Welch and Maud Bittleston.

Tuesday will be the third annual class day, and for that occasion a programme has been prepared which includes all members of the graduating class. Charles Miller will speak on the "Spirit of Independence." The president's address will be spoken by Katherine Whelan; Edith Hinderer will read the class poem; Ruby Dunn the class will, and David Smith and Edith Henry will render advice to the juniors. Buelah Wilson will say the farewell to the seniors, and Gertrude Reed will make the presentaion. The class history and prophecy will be handled by Marian Sadler and Ara Brown. The second part of the class-day exercises will consist of "Seven Cups of Chocolate," a piece of gossip in one act, in which the characters are sustained by the members of the graduating class. The music will be by the High School Orchestra.

Friday will be commencement day, and at that time nine young ladies and one young man will be graduated. The address of the evening will be delivered by L. C. Gates of Los Angeles. Miss Bonnie Barrow will be the valedictorian, and Miss Ethel Shanks the salutatorian.

NOTES OF THE NEWS.

The Municipal League, after one year's hibernation, has been revived under name of Board of Trade and promises to become a potent factor in the industrial and commercial development of the city by the sea.

W. R. Bentley, Seattle; Mrs. Ella Goodrich, Mrs. J. F. Hunter, St. Louis; H. C. Wyatt, Los Angeles; L. H. Wilson, Newark, N. J.; H. I. Muzzy, Paterson, N. J.; Mrs. W. I. Melick, Pasadena; W. A. Corson, Omaha; Miss Annie Smith, Colchester, Ct.; Mr. and Mrs. L. G. Harrison, San Francisco, are at the Arcadia.

MONROVIA.

FLOWERS FROM SNOWFIELDS.

MONROVIA, June 4.—Souvenirs of an arduous mountain climb to Mount Waterman, 8000 feet above the sea, are exhibited by four young men in the blood red snow flower that was picked where it lifted its head above the white blanket that still covers this one of the Sierras. The flower resembles a hyacinth in form with the addition that, from its individual bell-shaped flower, petals extend that curl about their fellows until it seems the flower wears a cloak from the frost in which it grows. The stem shoots up from the snow without foliage and is as red as the blossom at the end. It is said to follow the melting snow, but these were found in the snow, as is frequently the case.

The party who discovered them walked eighty miles of mountain trail in seventy-five hours. They went by way of Wilson's Peak from here, through West Fork, Pine Flats and Chilla Cañon. The trip was undertaken for pleasure and was a hard but interesting one. Louis Reed, Henry Gierlich, Ed Thompson, and Ernest Reed were the climbers.

Edwin H. Conger, the new American Ambassador, has arrived at Mexico City. He was met at the railway station by Señor Torres Rives, introducer of Ambassadors, and Second Secretary of the American Embassy Heimake. Officers of the Society of the American Colony later went in a body to the Ambassador's hotel to welcome him.

Free to All Sick People
Write for Our Book Entitled
BIOGENE

Tells how you can cure yourself in the privacy of your own home.
Tells how to create new, rich, pure blood and nerve force.
Tells how to supply the vital elements upon which your existence and life depends.
READ THIS BOOK NOW
and learn how to combat, destroy and kill bacilli, microbes and disease germs.
Write today for Book No. 21
Please state your disease when writing.
BIOGENE M'F'G CO., PHILADELPHIA, PA.

Tape Worms
And other Parasites Removed.
Dr. Smith & Arnold, 302½ S. Broadway.

LYDIA E. PINKHAMS'
LIVER PILLS
Cure constipation and sick headache, resulting from female ills. 25c. All druggists.

COOKING WITH GAS
The gas company lays new pipes where pipes are most needed; can't lay all at once; Los Angeles grows too fast for that.

THE SANDWICH
SELF-FEED
HAY PRESS

The simplest, strongest and fastest working two-horse press made. Has largest feed opening, longest bale chamber, low bridge, great power. You will make a costly mistake if you buy any other kind. We sell both horse and steam power presses.

Do you need a header this season?
Let us sell you the
DEERING

We say it is the best header made—our customers say we are right about it.
Come in and let us show you these splendid machines and quote you prices.
Hawley, King & Co.
164 N. Los Angeles St.

Cream Puff Self-Raising Flour is a scientifically prepared flour ready for use. With it you can easily make Biscuit, Dumplings, Short Cake layers and a hundred other pastries.

MUNGER'S LAUNDRY
BOTH PHONES 1350

KNABE PIANOS
EXCLUSIVE AGENTS
METROPOLITAN MUSIC CO.
3?? WEST FIFTH ST.

SYLMAR (California) OLIVE OIL

Duffy's Pure Malt Whiskey
If you wish to keep young, strong and vigorous, and have on your cheeks the glow of perfect health, take DUFFY'S PURE MALT WHISKEY REGULARLY, and take no other medicine.
Sold by all druggists and grocers or direct. $1.00 a bottle.

ROYAL Baking Powder
Absolutely Pure.
Made from Pure Grape Cream of Tartar.

THE ONLY SHOE
that comes in Quarter Sizes
REGAL
The Shoe that Proves

BARKER BROS.
—FOR—
Desks and Cabinet Systems
420 SO. SPRING ST., L. A.

J. W. WOLFSKILL
FLORIST
210 W. SECOND ST.

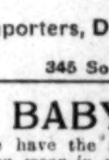

Exposure brings on rheumatism, aching muscles, stiffened joints,—an agony of torture.
DR. WILLIAMS' PINK PILLS FOR PALE PEOPLE
cure rheumatism, even in its worst stages. Send for book of cures. Dr. Williams Medicine Company, Schenectady, N.Y.

H. J. Whitley Co.
Jewelers
Importers, Diamond Merchants
345 South Broadway

BABY SHOP
We have the most complete line of baby wear in city—dresses, caps, infants' outfits.
BEEMAN & HENDEE
347 South Broadway

Cut Prices On FURNITURE
Overell's
652-4-6 So. MAIN ST.

CONSTIPATION
is promptly removed by the
NATURAL LAXATIVE WATER
Hunyadi János

Convulsion, Fits, then Epilepsy.

Dr. Miles' Restorative Nervine has been so successful in curing these brain-wrecking diseases that there is every reason to believe that even the most hopeless cases can be benefited, if not fully restored.

We will be pleased to refer any one thus afflicted to many who now enjoy the blessing of health, after years of hopeless suffering.

"I have a son that had brain fever when two years old, followed by fits of the worst type, and he was pronounced incurable. I spent hundreds of dollars for him, without relief. After about fifteen years he became so bad that we sent him to Longcliff hospital for the insane, at Logansport, Ind. He was there nearly three years, but he continued to grow worse, so we brought him home July 30, 1902, in an awful condition. He had lost his mind almost entirely. He hardly knew one of the family; could not even find his bed; was a total wreck. He had from 5 to 10 fits a day. We were urged to try Dr. Miles' Nervine, and before the first bottle was used, we could see a change for the better. We have given it to him ever since, and he has had but two very light spells since last August, 1903, and then he was not well other ways. We pronounce him cured, as he can work and go anywhere. If any one wishes to ask any questions concerning this, they are at liberty to do so."
E. H. BUNNELL, Lincoln, Ind.

Dr. Miles' Nervine is sold by your druggist, who will guarantee that the first bottle will benefit. If it fails, he will refund your money.
Miles Medical Co., Elkhart, Ind

SICK HEADACHE
Positively cured by these Little Pills.
CARTER'S LITTLE LIVER PILLS.
They also relieve Distress from Dyspepsia, Indigestion and Too Hearty Eating. A perfect remedy for Dizziness, Nausea Drowsiness, Bad Taste in the Mouth, Coated Tongue, Pain in the Side TORPID LIVER. They regulate the Bowels. Purely Vegetable.
SMALL PILL. SMALL DOSE. SMALL PRICE
CARTER'S LITTLE LIVER PILLS.
CURE SICK HEADACHE.
Genuine Must Bear Fac-Simile Signature
Brent Good

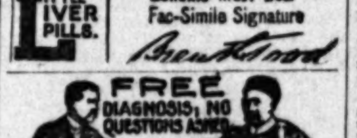

FREE DIAGNOSIS, NO QUESTIONS ASKED
Foo & Wing Herb Co.
Our herb remedies have cured hundreds of chronic cases of all kinds when other remedies failed. Because we are direct descendants of SIX GENERATIONS OF DOCTORS; TWO GENERATIONS HAVE PRACTICED IN CALIFORNIA.
903 So. Olive St., Los Angeles.

The Dr. Wong Co

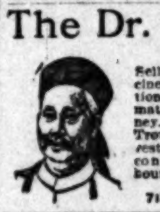

Established 1?1?
Sell Chinese Herbs and Medicines that cure Consumption, Asthma, Catarrh, Rheumatism, Appendicitis, Kidney, Liver and all Female Troubles etc. Call and investigate. Testimonials and consultation free. Office hours from 9:30 a.m. to 7 p.m.
SANITARIUM
713 SO. MAIN STREET.

Blood and Skin Diseases a Specialty.
Positively Cured in from 4 to 40 Days.
Dr. Melvin E. Sykes, M.D.
Removed from 202½ South Broadway to 424½ S. Spring
Grand Pacific Hotel.
Rooms 1 and 2

MARGARET GRAHAM,
"The Successful Psychic."
Tells you what you desire to know. Readings given by mail, $2, to out-of-town patrons ONLY. Sketch readings by mail, $3. Full life readings by mail, $5. Enclose stamp and give date of birth.
Office hours, 9 a.m. to 6 p.m. Evenings by appointment. Fees most reasonable.
MARGARET GRAHAM.
539½ South Broadway.
Directly opposite Mercantile Place.

Persian Nerve Essence
RESTORES MANHOOD—Has cured thousands of cases Nervous Debility, Insomnia and Atrophy. They clear the brain, strengthen the circulation, make digestion perfect and impart a magnetic vigor to the whole being. All drains and losses stopped permanently. $1 per box. 6 boxes guaranteed to cure or refund money, $5. Mailed sealed. Book free. Persian Med. Co., 835 Arch st., Philadelphia, Pa. Sold only by Owl Drug Co. in Los Angeles.

One Dollar Humor Cure
$1.00
Complete local and constitutional treatment for every humor from pimples to scrofula, from infancy to age, consisting of CUTICURA SOAP, OINTMENT, and PILLS, may now be had of all druggists for one dollar.

CANCER CURED
By the Mrs. S. J. Bridge remedy. Mrs. Bridge's office hours 9 to 4 daily, with
J. C. Aldrich, M. D.
The Chester, 454 S. Spring St. cor. 5th. Tel. Home 2??? Main ???.

HYOMEI
Cures Catarrh
Sold under absolute guarantee of cure or money refunded.
Leading Druggists

SEXINE PILLS
Cure quickly and forever Nervous Debility, Varicocele, Sleeplessness, Dyspepsia, Kidney Diseases, etc. For sale at all Sun Stores.
The Sun Drug Co

ONE BOTTLE CURES
McBurney's Kidney and Bladder Cure.
For Bright's Disease, brick-dust deposit, bed-wetting, gravel, dropsy, diabetes and rheumatism. Send 25 cents in 2c stamps to W. F. McBurney, room 468, 226 So. Spring st., for 5 days' treatment. Prepaid, $1.50. Druggists.

BURNS' $3.00 SHOES
240 So. Spring St

Legal.

Notice to Contractors.

That bids for material and work will be received for installation of heating plant and making repairs at the State Normal School, Los Angeles.

Sealed proposals will be received by the Board of Trustees, State Normal School, Los Angeles, California, until 10:00 a.m., June 27, 1905, for the furnishing of material for, and doing of the work of the installation of the Heating and Ventilating Plant at the State Normal School, Los Angeles, California, including boiler-house and smoke-stack, also for the making of repairs to the building of the State Normal School; all as provided for by an act of the Legislature, entitled "An Act to Appropriate $40,000 for the repairs of the buildings of the State Normal School at Los Angeles, California, including the Construction and Installation of a Steam Heating Plant and Boiler House for heating said buildings, and authorizing the Board of Trustees of said School to make and construct said plant and boiler house," approved March 22, 1905.

Bids will be received as required for the following:

1. For furnishing material for and doing the Mason Work, including brickwork, stone work, terra cotta, concrete work, and all necessary excavating and filling.
2. For furnishing material for and doing the Carpenter Work, etc., etc.
3. For furnishing material for and doing the Iron and Steel Work.
4. For the furnishing material for and doing the work of installing the Heating and Ventilating Plant.

REPAIRS.

A. For the furnishing material for and doing the Mason Work.
B. For the furnishing material for and doing the Iron Work.
C. For the furnishing material for and doing the Carpenter Work, Plastering Work and Electric Work.
D. For the furnishing material for and doing the Painting Work.

Separate bids will be received and separate contracts will be made for furnishing the materials for and doing the work as above set forth in this notice.

No proposal shall be considered unless accompanied with a bond of said Proposer equal to 10 per cent. of his proposal, with sufficient sureties; conditioned, that if said proposal shall be accepted the party making such proposal will duly enter into a proper contract to faithfully perform his or its contract or contracts in accordance with the said proposal, and the plans and specifications, which shall be made a part of said contract or contracts.

All bids must be sealed and delivered to the secretary of the State Normal School, Los Angeles, California, and must be endorsed "Bid of Work on State Normal School Building," stipulating the name of the work for which the bid is made.

The right to reject any and all bids is reserved by the Board.

Plans and specifications can be seen during business hours at the office of Morgan & Walls, Architects, 222 North Main street, Los Angeles, California.

No bond will be considered in which the surety has not justified before a Notary Public, or other proper officer, in double the penalty of his bond.

[Signed] JOHN WASSON, President.
J. F. MILLSPAUGH, Secretary.
Board Trustees State Normal School, Los Angeles, California.
28, 5-12-19 4t

School Bond Election Notice.

NOTICE IS HEREBY GIVEN TO THE qualified electors of Florence School District of the County of Los Angeles, State of California, that in accordance with the provisions of the Political Code of the State of California, as set forth in Article XXI, Title III, Part III, thereof, and amendments thereto, an election will be held on the fourteenth day of June, 1905, at the schoolhouse in said district, between the hours* of 1:00 o'clock p.m. and 6 p.m. (during which period the polls shall remain open,) at which time the question of issuing and selling bonds of said district to the amount of eighteen thousand dollars, for the purpose of raising money for purchasing school lots, for building or purchasing one or more schoolhouses, for insuring the same, for supplying the same with furniture and necessary apparatus, for improving the grounds, or for all of said purposes, will be voted upon.

The said bonds thereunder to be issued and sold, to be of the denomination of ($1000) One thousand dollars each, and to bear interest at the rate of (5) five per cent. per annum, and to be numbered from one to eighteen, consecutively, as follows, to wit:

Bond No. 1, One thousand dollars, to run two years.
Bond No. 2, One thousand dollars, to run three years.
Bond No. 3, One thousand dollars, to run four years.
Bond No. 4, One thousand dollars, to run five years.
Bond No. 5, One thousand dollars, to run six years.
Bond No. 6, One thousand dollars, to run seven years.
Bond No. 7, One thousand dollars, to run eight years.
Bond No. 8, One thousand dollars, to run nine years.
Bond No. 9, One thousand dollars, to run ten years.
Bond No. 10, One thousand dollars, to run eleven years.
Bond No. 11, One thousand dollars, to run twelve years.
Bond No. 12, One thousand dollars, to run thirteen years.
Bond No. 13, One thousand dollars, to run fourteen years.
Bond No. 14, One thousand dollars, to run fifteen years.
Bond No. 15, One thousand dollars, to run sixteen years.
Bond No. 16, One thousand dollars, to run seventeen years.
Bond No. 17, One thousand dollars, to run eighteen years.
Bond No. 18, One thousand dollars, to run nineteen years.

That T. E. Cleland will act as Inspector, and H. Diller and J. F. Ahlstrom will act as Judges of said election, and conduct the same, said Inspector and Judges being competent and qualified electors of said School District.

In witness whereof, we have hereunto set our hands this 22nd day of May, 1905.

J. T. MULLEN.
M. A. STENS.
L. M. RUSSELL.
Trustees of Florence School District, Los Angeles County, California.

* In Districts in which the number of children between five and seventeen years of age exceed 500, the polls must be opened at 8 o'clock a.m. and kept open until sundown.—Political Code, Sec. 1597.
22-29-5-12 4t

PROPOSALS FOR INDIAN SUPPLIES.—Department of the Interior, Office of Indian Affairs, Washington, D. C., May 1, 1905. Sealed proposals will be received by the Commissioner of Indian Affairs, No. 23 Washington st., San Francisco, Cal., until 1 o'clock p.m., of Tuesday, June 13, 1905, for furnishing for the Indian Service groceries, crockery, furniture and wooden ware, hardware, harness, leather, shoe findings, agricultural implements, stoves, hollow ware, etc. Bids must be made on Government blanks. Schedules giving all necessary information for bidders will be furnished upon application to the U. S. Indian Warehouse, 23 Washington st., San Francisco, Cal., the Post-Intelligencer of Seattle, Wash., The Times of Los Angeles, Cal., the Morning Oregonian, and the Depot Quartermaster, U. S. A., Portland, Oreg. The right is reserved to reject any and all bids, or to accept or reject any part of a bid. Bids will be opened at the hour and date above named, and bidders are invited to be present at the opening.

F. E. LEUPP, Commissioner.

IN THE SUPERIOR COURT OF THE State of California, in and for Los Angeles county. In the matter of the application of Lark-Ellen Home for News and Working Boys, a corporation, for leave to sell real estate.

Notice is hereby given that pursuant to an order of the above entitled Superior Court, the petition heretofore filed in the above-entitled matter for leave to sell certain real estate, to wit: Lots two (2) and three (3) of the Clark & Bryan tract, in the city of Los Angeles, County of Los Angeles, State of California, as per map recorded in book 53, page 65, Miscellaneous Records of Los Angeles County, will be heard at the courtroom of Department 7 of the above Superior Court at the Courthouse in Los Angeles county, State of California, of the 23d day of June, 1905.

[Seal] C. G. KEYES,
Clerk of the Superior Court of Los Angeles County, State of California.
By C. O. WINTERS, Deputy Clerk.
Barstow & Variel, Attys. for Petitioners.

OFFICE OF CONSTRUCTING QUARTERmaster, San Diego, Cal., June 2, 1905. Sealed proposals, in triplicate, will be received here until 11 o'clock a.m., Thursday, June 22, 1905, and then opened, for construction of roads, walks, ditches and drains at Fort Rosecrans, Cal. Information, blank proposals, plans and specifications on application. U. S. reserves right to accept or reject any or all proposals or any part thereof. Envelopes containing proposals should be indorsed "Proposals for roads and walks" and addressed to CAPT. R. H. ROLFE, Q.M.

Zaro Institute
428 West Sixth Street

THE MOST REFRESHING DRINK IN THE WORLD
BOTTLED Coca-Cola
At all Saloons, Groceries, Cafes and Stands.

THE CITY IN BRIEF.

PUBLIC ADVERTISING—NEW TODAY.

(1.) Notice to sewer contractors. (2.) Permit to improve Santa Fé avenue under private contract. (3.) Permit to improve Fourth street under private contract. (4.) Notice of street work on Hubbard street. (5.) Notice of street work on Flower street. (6.) Notice of street work on Warren street. (7.) Notice of street work on Figueroa street. (8.) Notice of street work on Avenue Twenty-one, north of Humboldt street. (9.) Notice of street work on Avenue Twenty-one, south of Humboldt street. (10.) Notice of street work on St. Louis street. (11.) Ordinance providing for the number of employés in the City Treasurer's office. (12.) Salaries, etc., in Assessor's office. (13.) Prohibiting sale of infected fruit, etc. (14.) Amending ordinance relating to automobiles. (15.) Authorizing quit-claim deed. (16.) Ordering abandonment of a portion of Boylston street. (17.) Establishing widths of walks on Fifth street. (18.) Intention to sewer Avenue Twenty-three. (19.) Intention to establish grade of Acacia street. (20.) Establishing grade of Fifth street. (21.) Permit to improve Clover street. (22.) Permit to improve Antonia street. (23.) Permit to improve Moulton avenue. (24.) Delinquent tax list.

NEWS AND BUSINESS.

Wardrobe Depleted.

Ed Omnen complains to the police that his wardrobe is sadly depleted through the entry of some unknown person into his room at No. 452 South Hill street Saturday night.

Robbed the Wagon.

A boy, rather vaguely described as between 16 and 17 years of age, is accused of having robbed a wagon of the Merchants' Rapid Delivery Company of two packages of merchandise, while the wagon stood unwatched at Twenty-seventh and San Pedro streets Saturday night.

Hunt for Brother.

Chief Clerk Balch to General Manager Wells of the Salt Lake yesterday asked the police to assist him in finding the brother and sister residing in this city of Henry Schmidt, a section foreman of the road, who died on one of the trains of the company yesterday.

Handsome Gift to Pastor.

Members of the Pico Heights Congregational Church surprised their pastor, Rev. J. M. Schaefle, yesterday morning, with the presentation of a handsome communion service and table, a set of mahogany chairs for the pulpit, and a carpet for the choir loft. The presentation was made at the close of the morning service by Mmes. Sturges and Bigler.

Trunks Rifled.

Someone did it with his little hatchet, but neither Andrew Chort nor J. B. Brock, fellow-roomers at No. 434 Lafayette street, nor for that matter as yet the police, know who rifled their trunks late Friday night, leaving nothing behind but the carpenter's tool with which the locks of the trunks had been forced. In Chort's trunk was $154 and a revolver, and in Brock's $200 and a revolver. The thief is supposed to have entered through an open door during the absence of the victims.

Last Temple Meeting.

Rev. Dr. A. T. Graves led the last meeting held in the old Temple Auditorium, previous to the beginning of the work of destruction, at midnight. It was a prayer service, and was well attended and of lengthy duration. Dr. Graves and those present vow it was one of the most enjoyable religious sessions in their existence, and when, shortly after 11 o'clock, it concluded with the old Doxology, all voted it a fitting close to the old building's history.

Pickpocket.

The police think it was a grim joke to play on C. R. Grimm, when some person went through his pockets while he was enjoying the entertainment afforded by a Penny Arcade late Saturday night. The difference to Grimm amounted to $60 in cash and a bottle of beer, both being extracted from his pockets as he reports. At the time he felt the loss of the beer most acutely, for he had accumulated but a mild jag, but later he sincerely mourned the loss of the proper wherewithal to reinforce his diminishing load.

A Westlake Groggery.

W. C. Hooker, proprietor of a restaurant at No. 2110 West Seventh street opposite Westlake Park, made a grievous error yesterday when he sold drinks of whisky to Patrolmen Boyd and McGann. Hooker has a restaurant liquor license and he is allowed to sell intoxicants only by the bottle. Many complaints have recently been lodged against the place, however, and the police have been watching it closely. Hooker was arrested, but later he was released on bail to appear in Police Court this morning to answer to a charge of violating the liquor laws.

Alleged Forger.

Detective Frank Tyrrell of the Illinois State's Attorney's office arrived in the city yesterday from Chicago to take in custody Chin Jung Yon, who is wanted in the Windy City on a charge of forgery. Chin is described as a "foxy" celestial, who ingratiated himself with one Louis Kong, a well-to-do laundry man. Kong had $500 on deposit in the Oakland National Bank and this money Chin is alleged to have drawn out on the indorsement of J. A. Mack, a Chinese missionary. Chin will be taken back to Chicago to face a charge of forgery. He was arrested by the local police.

Who Goes to Salt Lake?

This morning at 9 o'clock a decision will be reached as to who are to compose the party of 200 to become guests of Senator Clark on the excursion to Salt Lake. The Chamber of Commerce has received 250 applications from its members, and the lucky 200 will be decided by lot. All of the names will be placed on slips in a receptacle, and J. O. Koepfli will draw from them the elect. The first 200 names drawn will compose the party. If for any reason any of these persons should later determine they could not go, their right is not to be transferred by themselves, but will be assigned by the chamber to one of the fifty who fail to have their names drawn.

Drunks of a Dry Day.

The largest and most varied assortment of drunks in months will face Justice Chambers in the Police Court this morning. All late records for Sunday were broken yesterday when the police rounded up thirty-three intoxicated individuals. Nineteen others remained in jail as leftovers after court adjourned Saturday morning. First and Los Angeles streets, as usual, furnished the largest quota, but the woozy ones were found in all quarters. Even the new University sub-station gathered in several of the befuddled individuals. A strict watch was kept on the various restaurants where liquor is permitted to be sold on Sunday in prescribed quantities, but only one violation was reported.

Dr. Tyndall's Lecture.

"Humankind in the search for happiness," said Dr. Alexander J. McIvor-Tyndall at Blanchard Hall last evening, "is like a moth enmeshed in the bottom of a glass. He flits foolishly from side to side, rushing blindly from one point of his prison to another, spending his life-force vainly. All race effort has been in the direction of externality. Cease the frantic effort, rise gently and rythmically up, and you will find the way unimpeded." A musical programme was rendered at the meeting, which was well attended. A special feature was the piano solo of Heinrich von Stein, a young German at present resting in this city. In a Chopin waltz Von Stein denominated himself a brilliant and sympathetic player, and was accorded hearty applause by his audience.

Woman Suffragists.

The Woman Suffrage Association will meet Monday afternoon at the Woman's Clubhouse, No. 940 South Figueroa street. Among those who will speak are Mrs. C. M. Severance of this city, and Mrs. E. B. Ketcham of Grand Rapids, Mich.

BREVITIES.

The volume of "Liners" in the Sunday Times has become so great that it is found necessary to ask patrons to get their Sunday advertisements in earlier; especially Sunday real estate announcements, which in order to be printed must be in the office not later than 10 o'clock Saturday nights. The printing of all real estate matter, including advertisements, in a part by itself on Sundays involves somewhat slower press work, making it essential, in order to get the paper out on time, to stop receiving real estate ads at 10 o'clock Saturday nights. Dealers will confer a favor on The Times office if they will turn in Sunday copy on Fridays, when possible; or at least a part of it, and the balance early on Saturdays. Sunday "Want" ads will still be received by phone and over the counter until 11 o'clock Saturday nights.

The summer session of the University of Southern California will open June 20, offering six weeks' courses in botany, zoölogy, Latin, Greek, education, philosophy, mathematics, track, football, swimming, expression and voice building. Special opportunities are offered students to make up preparatory or college work. Catologue sent on application to the secretary of the faculty.

The ladies' rest room on the top floor of the new wing of The Times' Building is open daily from 9 to 5. Ladies from town or country will find this a convenient place to write, rest or read. Stationery provided for correspondence. Both 'phones available. Take elevator in business office. All are welcome.

There are undelivered telegrams at the office of the Postal Telegraph Company for Mrs. E. R. Smith, John S. Leathy, Gustave Werner, L. E. Cronan, Beatty and Price and a cable for "Frankbrier."

Hotel Rosslyn, 433 S. Main street, meals 25c; 21 meals $5. Hart Bros., props.

"AIN'T NO GOOD HOG."

Why She Left Los Angeles and Started Back to Temple, Tex., Direct.

She was a typical figure of the Old South as she stood looking wistfully up the tracks at La Grande station while waiting for the arrival of the belated Overland.

Attired in deep black with a shawl around her shoulders she complacently dipped snuff from a tin box, anon wiping the corners of her mouth with the shawl. Beside her stood a man with a long white beard. The pair looked strangely out of place and the usual crowd of hangers-on about the station regarded them with curiosity.

"I'd like fer them kyars to be kerryin' me back ter Temple, Texas," she said as she looked up into the face of the patriarch.

"This here town is made up of the cuousest folks in the country, an' I aint never seen such houses. They aint no fireplaces and I been mos' froze ever since I been here.

"An' I cant get no good hog meat here, neither," she went on, as several loungers edged closer. Ignoring her audience, with the exception of one man whose face betokened sympathy, she continued: "It takes corn to fatten hogs and make 'em good. They ain't got the right kind of corn here like they got in Temple, and the hog meat ain't good. And the folks ain't neighborly, tall. I've been here six weeks and none of 'em has ever ast me to eat a meal of vittles in their houses. Taint like Temple, I tell yer. Folks down South is more sociable like. Now, when strangers comes ter our town we takes 'em in and makes 'em feel ter hum. And we feeds 'em somethin' that fitten ter eat—corn dodgers an ash cakes. But you can't get nuthin' in this place like that.

"An' I'm goin' right back ter Temple soon's I can," she said, as she moved away with her aged husband toward the incoming train.

VITAL RECORD: BIRTHS. DEATHS. MARRIAGES.

Deaths.

HOLSINGER. In this city, June 3, 1905, James Holsinger, beloved husband of Mary L. and father of Mrs. J. E. Holcomb and Robert B. Holsinger, a native of Pennsylvania, aged 52 years. Funeral today (Monday) at 1:30 p.m., from the parlors of Booth & Boylson, 829 S. Spring stdeet. Service at chapel in Evergreen Cemetery. Members Fraternal Brotherhood requested to attend.

GUNTHER. In Ocean Park, June 4, 1905, Ralph Elton Gunther, aged 44 years. Funeral Monday, June 5, at 2:30 p.m., from the parlors of Bresee Bros., Broadway and Sixth.

MOSES. At El Monte, Cal., June 4, 1905, Effie Elma, youngest daughter of Mr. and Mrs. E. E. Moses. Funeral services Tuesday, 10 a.m., at C. P. Church. Interment Savannah.

MULBERRY. In this city, June 3, 1905, Eliza Mulberry, a native of England, aged 56 years. Funeral service at the chapel of Robert L. Garrett & Co., 349 North Main street, today (Monday.) at 2 p.m. Interment Rosedale Cemetery.

SHIRAS. In Los Angeles, June 2, Angie, beloved wife of Frank H. Shiras. Funeral notice later. Pittsburgh papers please copy.

YOUNG. At Santa Monica, Sunday, June 4, 1905, Mary W. Young, at the home of her sister, Mrs. B. F. Bobo. Funeral Tuesday, 2 p.m., from Episcopal Church, Santa Monica.

Members of Laurustinus Circle, No. 83, Women of Woodcraft, are requested to attend the funeral of Neighbor Mrs. Anna Whitehead, to be held from her late resiednce, No. 839 E. Twentieth street, Tuesday afternoon, 2 o'clock, June 6. Interment Rosedale Cemetery. All members of Woodcraft invited.

Los Angeles Transfer Co., 141 W. 5th.
Will check baggage at your residence to any point. Tel. M. 49 & 249. Home 249.

Memorial Day.
For high-grade monuments and statuary, see Lane Bros., 910 S. Main st., Los Angeles.

Choice Cut Flowers.
A large variety of floral designs can be secured from J. W. Wolfskill, Florist, 230 West Second street.

Orr & Hines Co.
Funeral directors. Lady undertaker takes charge of all ladies and children. Tel. Main 65, No. 647 South Broadway. JOHN W. EDWARDS, Manager.

Bresee Bros.' Co., Undertakers.
Broadway and Sixth. Lady assistant in attendance night and day. Tel. Main 243.

Castanien Undertaking Co.,
No. 1226 South Grand. Lady attendant. Telephones Main 6002, Home 5688.

Pierce Bros. & Co., Undertakers.
810 S. Flower. Tel. M. 1827. Lady attendant.

Peck & Chase Co., Undertakers.
133 S. Hill. Both 'phones 61. Lady attendant.

Lusk Cab Co., 750 South Main.
Hacks, tally-hos, 3-seaters, livery. 'Phones 297.

Check Your Parcels.
At California Service and Information Bureau, 112 West 4th st. Parcels called for and delivered. Telephones Main 1906; Home 1529.

The Reliable Store
PEERLESS BRAND
of wine—Always pure—Always good—Always here
Southern California Wine Co.
218 W. 4th Street
Home Ex. 16 Sunset 2286

SOUVENIRS
Water Colors
Of Poppies, Poinsettias and Peppers.
Visitors should see our Art Gallery.
For our visiting friends. Post Cards 25c dozen. View Books 25c.
Sanborn, Vail & Co.
357 S. Broadway

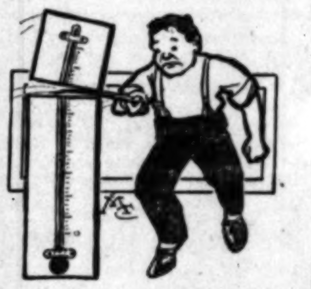

Stopping the Heat
Can't do it by main force and awkwardness. Here's our recipe for relief—Brauer-Krohn made-for-you suits. In agreeable Grays—color tones that radiate the heat—dressed up in one, you will be a regular radiator of good cheer and good looks. Prices are near zero mark, too. Let us help you stop the heat.
Brauer & Krohn
Tailors to Men Who Know
128-130 S. Spring St. · 114½ S. Main St.
Phones Main 3116—Home 2695

The location of our toilet parlos makes them very convenient to nearly every car line. But that's only one of the man advantages.
BENNETT TOILET PARLORS
N. E. Cor. 5th and Spring

Bargain Shoe Sales every day at the Big Busy
Mammoth Shoe House
519 South Broadway

KAHN'S
High-Grade Clothing, Furnishings and Hats
457 So. Broadway

Rest and refreshment for you at the big White Onyx Soda Fountain. Come in when you're tired shopping. Courteous, efficient service.
BOSWELL & NOYES
THIRD AND BROADWAY

Meet your friends at Christopher's. Finest Ices and Confections.

CHRISTOPHER'S
341 So. Broadway 241 So. Spring St

INVALIDS' CHAIRS
RENTED OR SOLD
Headquarters, Gem Furniture Co.
531-33 SOUTH SPRING STREET.

Bargains in Summer Millinery
See us sure
MILLINERY WORLD
125 South Spring

Geo. A. Ralphs
"SELLS GROCERIES FOR LESS."
Tel. Main 14, or Home 674, 514-516 S. Spring st.

The most lavish display of elegant Waists, Neckwear and Belts in the whole city is at Machin's—HEADQUARTERS.

Machin's Surplus Sale Of Splendid Neckwear

This is to be a sale that will be memorable for the unsurpassed values offered. We lay claim to the largest and best selected stock of high-grade neckwear in this city—the goods are here to substantiate it—for a few days we will cut off about 1-3 to ½ the usual price. Don't wait too long.

Just A Few Prices All High Grade Neckwear
50c and 75c Neckwear and Belts 25c
$1 Neckwear and Belts 50c
$1.50 Neckwear and Belts $1.00
$1.75 Neckwear and Belts $1.25
$2 Neckwear and Belts $1.50
$2 Embroidered Stocks and Belts in sets $1.25
$3 Embroidered Stocks and Belts in sets $2.00

UNUSUAL VALUES Women's Waists
We sell only our own make—from our own shop—which accounts for the distinctive high class style and workmanship, and our special values are wonderful values well worth while looking into.
Prices From $1.50 On Up
Machin Shirt Co.
High Grade Shirt Makers
124 South Spring Street

EVERYONE IS "TAKEN"
With the style of our vehicles. Moreover, you are not "taken in" when you buy of us—you get honest value every time. It will be really worth your while to go through our stock, examine critically, and get the price before you buy elsewhere.
WE make 'Em.
ADVANCE BUGGY CO.
3000 Central Ave. Home Phone 24786

GRAY JANES
Special Price $6
This is an opportune time for you to purchase one of these hair pieces, as this price is very low and offered for a few days only. The pompadour is very easily arranged with one of them, as it is worn over your own hair and has a little fringe across the front. We can match any desired shade of gray. Regular $10.00 quality, $6.00.
Mail orders our specialty.
WEAVER-JACKSON HAIR CO.
443 So. Broadway

CLOCKS—Of Marble, Gilt, Bronze, Antique, Brass and fancy woods, for wedding gifts
BROCK & FEAGANS
Fourth and Broadway

We Guarantee
our tailoring in all respects. There is no such thing as taking chances with Eisner tailoring.
EISNER & CO.
120-122 South Spring Street

OVERSTOCKED SALE!
Pianos new and second-hand, at greatly reduced prices.
Geo. J. Birkel Company
345-347 S. Spring St.

SPECIAL MONDAY ONLY
18 lbs. Granulated Cane Sugar........$1
MORONEY'S CASH STORE
S. E. Cor. Pico and Main
Home Phone 22154 Sunset West 854

LULL CARRIAGE CO.
POPULAR VEHICLES AT POPULAR PRICES
Cor. Main and Tenth Streets
LOS ANGELES

Lightest, Strongest, And best Trunk is the RATTAN
—MADE ONLY BY—
J. C. CUNNINGHAM, Phones 811 222 SO. MAIN ST.

"THE DAYLIGHT STORE." Phones—Main or H[ome]
Jacoby Bro[s.]
331-333-335 South Broadway
Second and Biggest W[eek of]
June Clearance Sale
Refer to yesterday's big advertisement for hu[ndreds of] special prices.

—See the—
New York
337-339 S. Broadway
—for the—
Nobby Suits, Coats Skirts and Waists
New up-to-date goods. Cheaper than anywhere. Our motto: Pay less and dress better.

R R R
RADWAY'S READY RELIEF
Radway's Ready Relief taken inwardly instantly relieves and quickly cures Pains, Cramps in the Bowels, Cholera Morbus, Diarrhoea, Dysentery, Summer Complaint, Flatulency and all internal pain. Externally for Bruises, Burns, Bites and Stings of Insects, Rheumatic Pains, etc. Sold by Druggists.

"Catch the Thought"
A. J. Hamilton & Son, 311 S. Broadway

FURNITURE, Carpets, Draperies.
LYON-McKINNEY-SMITH CO.
[6]32 SOUTH BROADWAY, AT SEVENTH.

Broadway Drapery and Furniture Co.
Independent of Trust 447 S. Broadway

SCREEN DOORS 75c
Window Screens 40c 740 S. Main Adams Mfg. Co. Home Ex. 1331 Main 1329

Nothing Succeeds Li[ke]
Ames Ex[press]
Office, 232 East Third St.
L. A. Phones—Home [...] 3273. Pasadena [...] 1699; Sunset 1499.
Transfer for T[...]
Goods Delivered An[y...] Everywhere.
Fifteen Years of L[...]
Careful moving, haul[ing...] riding wagons; sure [...]
Summer Season [...]
Wagon now running to [...] Wagons arrive at Pas[adena...] m., 12:15, 4 p.m., 5:3[0...] Pasadena 6, 8:15, 2:15 [...]

Do you want a [...] cottage or flat?
We get the tenant and [...] services.
MACKIE-FREDER[...]
543-5-7 So. Broa[dway]

FURS Stor[ed] Re[...]
D. BONOFF, Furrier, 21[...]

PIAN[OS]
J. B. Brown Music Co., [...]

THE Avery Shoe [...] on sale at a [...] at the Mammoth [Shoe] House, 519 S. Br[oadway]

DU BOIS & DAVIDSON FURNITURE COMPANY
212-214 WEST SIXTH STREET
Between Spring and Broadway
"JUST OVER THE LI[NE] FROM HIGH RENTS AND HIGH PRICES"
High rents necessitate big profits. Low rents mean low prices. Isn't it reasonable to believe tha[t the merchant] which pays the lowest rent can afford to sell on a narrower margin of profit than the merchant [who pays] double rent? This is the position the DuBois & Davidson Furniture Company occupy. We are jus[t over the] line from high rents and therefore over the line from high prices. Note the following specials for [this week.]

INSURANCE Gasoline Stoves the Best
These stoves are just what the name implies—insurance—safe, reliable, no danger, no disagreeable odor. Economical in the use of fuel, and heat in the shortest time.
Two-burner size $9.00
Three-burner, with high shelf back $14.75
Larger sizes at larger prices.

Direct Action Gas Stoves
Search where you will, you can't find a better gas range than the "Direct Action." We carry a full line of these at $9.00 to $50.00. Even the smallest 2-burner size has oven for heating and baking. The larger and better ones have four and six burners and are equipped with broilers and warming closets. All polished parts are nickel plated. Don't do yourself the injustice of buying a gas range before seeing the "Direct Action."

Morris Chair Special $10
Here is a Morris chair that represents solid comfort and satisfaction. Big, roomy, substantially made and handsomely finished. Your choice of a large variety of cushions in different colors. Choice of weathered or golden oak. A chair that would sell ordinarily at $12 to $15, specially priced for this week at $10.00.
A fine Morris rocker of weathered or golden oak, with patent adjustable back and corduroy or velour cushions in several beautiful patterns. An unusual bargain for this week at $12.75

Carpets—Drape[ries]
Carpets, linoleum, draperies, cur[tains] form an important feature of [this] We carry a complete assortment of [...] goods in this line and can quote [...] ing prices. The showing of li[...] pecially complete, as we have ju[st...] extra good pieces to our already [...]

Hall Trees Specially Priced
Neat weathered oak hall-tree, in plain effective Mission style. Has beveled French plate mirror and oxidized metal hooks. Worth $10 anywhere. This week $8.00
At $13.75—a fine large quarter sawed oak hall-tree, with beveled mirror and brass hooks. Has umbrella stand and is neatly carved and well finished.

Good Substanti[al] Arm Rockers At $1.85
Special bargains in hardwood arm rockers. We offer a fine chair worth $2.50 at only $1.85. It has broad smooth slat back, bent arms and shaped saddle seat. It is exceptionally well made and unusually comfortable for a [...] chair at this price. Only a limited number at

Refrigerator weather is at hand. We carry a full line of the Alpine refrigerators—one of the best medium priced makes on the market. Just as good in every respect as some other kinds that cost double. Regular $10.00 size this week $7.00

Your credit is good here. $1.00 d[own and $1.00] a week will furnish your home. [...] them start in housekeeping [...] ous credit system. It's for YOU[...] take advantage of this.

212-214 W. Sixth Street
"JUST OVER THE LINE FR[OM HIGH] RENTS AND HIGH PRICE[S]"

MONDAY, JUNE
...ly Bros
South Broadway.
Biggest We...
...arance Sale
...advertisement for hundreds ...
...cial prices.
Nothing Succeeds Like S...
Ames Exp...
Transfer for Tr...
Fifteen Years of Low...
Summer Season M...
Do you want a ... cottage or flat?
MACKIE-FREDERIC...
FURS Store Remo...
D. BONOFF, Furrier, 212 S...
PIANO...
J. B. Brown Music Co., 645 S...
THE Avery Shoe St... on sale at a ... at the Mammoth ... House, 519 S. Broad...
...VIDSON...
...PANY
...STREET
...way
...HE LIN...
...IGH PRICES"
...e Best
...rpets—Draper...
...l Substantial ...
...ers
...85
...VER THE LINE FROM ... AND HIGH PRICES"

DELINQUENT TAX LIST OF THE CITY OF LOS ANGELES FOR THE FISCAL YEAR 1904-1905

NOTE—Delinquent Tax List is followed by an Index.

DELINQUENT TAX LIST.

No. Name and Description. Amount.

VOLUME I.

9—Ganahl, F. J., Garvanza add No 1, lot 19, blk Q ....$ 2 50
11—Judson, W. B., Garvanza add No 1, N 50 ft of S 100 ft lot 5, blk R 1 16
13—Thomas, Sarah M. and Alice R., Garvanza add No 1, W ½ lot 4, blk V 1 49
2[illegible]—Thomas, Martin V., Highland Park tract, E 44 ft lot 13, blk 5 .... 6 42
do E 2 ft of W 14 ft of lot 13 blk 5 76
[illegible]—Merrill, J. A., Highland Park tract, W 53.28 of N 50 ft of S 250 ft lot 7 .... 1 02
do W 53.28 of N 150 ft, lot 7 .... 1 96
[illegible]—Trede, Nettie, Highland Park tract, N 50 of E 150 ft, lot 7 .... 8 42
[illegible]—Poor & Wing, Highland Park tract, lot 13, blk 16 .... 1 83
[illegible]—Lankester, Wm. E., College tract, lot 18 .... 1 84
[illegible]—Wing, S. E., Wing tract, lot 2 .... 2 13
[illegible]—Bevan, Geo. D., Morgan's Sycamore Grove tract, Ely 42.65 ft lots 7, 8, 9, blk 1 .... 1 57
do lot 4, blk 2 .... 1 81
do W ½ lot 5, blk 2 .... 1 16
[illegible]—Cole, Nathan, Jr., Morgan's Sycamore Grove tract, lot 8, blk 2 76
[illegible]—Hubbard, Johnson & Fields, Chautauqua tract, N 10 of S 200 ft, lot 1 76
[illegible]—Gibson, Sarah F., Chautauqua tract, all of the alley which separates lot 12 from lot 14 lying S of S C Ry RW 4 52
do all SE of S C RW, lot 13 .... 3 18
[illegible]—Smith, Robert F. & Co., Chautauqua tract, lot 9, and personal property 29 89
[illegible]—Bean, Wm. H., Highland Park tract, sub E ½ lot 4, lot 10 .... 6 40
[illegible]—Bailey, Barbara R., Highland Park tract, E 128 ft of S 38 ft of N 250 ft of lot 34 .... 6 98
do N 12 ft of E 128 ft of S 154.28 ft of lot 34 82
[illegible]—Gordon, Elizabeth Y., Highland Park tract, E 128 ft of S 12 ft of N 212 ft of lot 34 .... 1 16
[illegible]—Hammack, David M., Highland Park tract, N 140 of S 300 ft of lot 44, and personal property 29 22
[illegible]—Hammack, David M., Highland Park tract, S 160 ft of lot 44 .... 6 54
[illegible], J. W. A., Roselawn tract, lot 3 .... 1 15
[illegible], W. C., Highland Park tract, S 25 ft lot 11, blk 47 .... 1 16
[illegible]—Robertson, Mable S., Garvanza add No 1, lot 24, blk 17 .... 1 76
[illegible]—Wilson, Annie E., Garvanza add No 1, lot 27, blk 17 .... 1 76
do lot 28, blk 17 .... 2 61
do lot 39, blk 17 .... 1 76
do lot 40, blk 17 .... 1 76
do lot 41, blk 17 .... 11 21
[illegible]—Erickson, Charlotte, Garvanza add No 1, lot 4, blk 18 .... 1 63
[illegible], Mamie, Garvanza add No 1, lot 7, blk 26, for personal property 3 80
[illegible], I. H., Garvanza add No 1, lot 12, blk 34 .... 1 06
[illegible], Campell, Garvanza add No 1, lot 5, blk 28 .... 1 52
[illegible], Hydalias C., Garvanza add No 1, lot 5, blk 29 .... 16 25
[illegible], Martha O., Garvanza add No 1, lot 6, blk 31 .... 1 82
[illegible], Alexander S., and De... Earl H., Garvanza add No 1, und ½ interest lot 16, blk 34 .... 3 65
[illegible], Clarence E., Garvanza add No 1, S ½ lot 20, blk 34, and personal property 3 62
[illegible], T. H., Garvanza add No 1, lot 9, blk 35 .... 1 65
[illegible], Walter, Garvanza add No 1, lot 24, blk 35 .... 1 65
[illegible], Ralph, Ralph Rogers' sub of lot 9, blk 37, Garvanza add No 1, lot 4 87
[illegible], Charles C., Garvanza add No 1, lot 13, blk 37 .... 5 22
[illegible], C. E., Garvanza add No 1, lot 18, blk 37 .... 2 61
[illegible], David G., Garvanza add No 1, lot 6, blk X, and personal property 4 19
[illegible], M., Garvanza add No 1, lot 17, blk X 1 79
[illegible], I. H., Garvanza add No 1, lot 19, blk X 1 79
do lot 22, blk X 1 13
[illegible], Cordelia, Garvanza add No 1, lot 20, blk X 1 79
[illegible]heimer, P. K., Garvanza add No 1, lot 20, blk U 1 13
[illegible], Wm. B., Garvanza add No 1, lot 7, blk S 2 30
[illegible], W. A., Garvanza Land Co.'s sub of portion of Garvanza add No 1, lot 15, blk S 4 27
[illegible] & Kulli, New York tract, lot 4, blk 1 .... 1 20
[illegible] 13, blk 10 .... 1 14
[illegible] 20, blk 10 .... 1 14
[illegible], Minerva E., New York tract, lot 5, blk 1, and personal property 1 96
[illegible] & Kulli, New York tract, lot 6, blk 1 .... 1 20
[illegible], Jas. F., New York tract, lot 7, blk 13 .... 1 14
[illegible], Ralph, Valley View tract, lot 7 .... 1 01
[illegible], Isaac, triangular piece of land at the junction of [illegible] Way, Live Oak, and Arroyo Seco ave., part of blk [illegible] 87
[illegible] Episcopal Church of Garvanza, Garvanza, lot 8, blk 5 .... 1 26
[illegible], Emil C., Garvanza, N 1 [illegible] lot 12, blk 7 62
[illegible], Caroline M., Garvanza, lot 2, blk 9 .... 1 01
[illegible], Frank A., Garvanza, lot 4, blk 9 .... 1 01
[illegible] 6, blk 9 .... 1 01
[illegible] blk 9 .... 1 01
[illegible] 9, blk 9 .... 1 52
[illegible] 12, blk 9 .... 1 52
[illegible], Wm. B., Garvanza, lot 10 .... 1 63
[illegible], Lucy E., Garvanza, lot 12 .... 2 89
[illegible], Ellen A., Garvanza, blk 12 .... 1 63
[illegible], W. H., Garvanza, lot 14 .... 2 04
[illegible] blk 14 .... 4 37
[illegible], Mary P., Garvanza, lot 14 .... 1 38
[illegible], M. and Anna A., R. [illegible] sub of blks 41 and 42, [illegible] add No 1, lot 2 blk [illegible] personal property 9 29
[illegible], M., R. Rogers' sub [illegible] and 42, Garvanza add [illegible] 11, blk 41 .... 2 13
[illegible], Annie Ida, R. Rogers' [illegible] 41 and 42, Garvanza [illegible], lot 14, blk 42 .... 2 81
[illegible] blk 42, and personal [illegible] 9 09
[illegible], Lucy E., Garvanza [illegible] 1, und ½ interest [illegible] P 1 50
[illegible] blk P 2 26
[illegible], Edith, Garvanza [illegible], lot 8, blk P 7 46
[illegible], W., Garvanza add [illegible] 9, blk P 11 23
[illegible] blk P 9 78
[illegible], G., Garvanza add [illegible] 11, blk P 7 46
[illegible] blk P 7 46
[illegible]ella, Garvanza add [illegible] lot 14, blk P 4 10
[illegible], N. and Mary, Garvanza add No 1, N 50 lot 19, [illegible] personal property 1 02
[illegible], mortgage interest [illegible] add No 1, N 50 [illegible] blk P 4 27
[illegible], E., Garvanza add [illegible], blk P 3 39
[illegible] blk P 3 39
[illegible], G., Garvanza add [illegible] ft lot 22, blk P 7 46
[illegible] 22, blk P 5 66
[illegible] P 14 69
[illegible], B., Garvanza add [illegible], blk P 20 03
[illegible], W., Garvanza add [illegible] lot 7, blk W 3 43

DELINQUENT TAX LIST.

No. Name and Description. Amount.

981—Spencer, Mrs. M. C. A. McD., Garvanza add No 1, lot 9, blk W .... •
984—Pettit, Martha and Jane, Leslie tract, lot 1 .... 1 79
1001—Smith, Chas. W., Garvanza Land Co.'s sub of part of Garvanza add No 1, lot 1, blk D 87
1018—Yates, Wm., Garvanza Land Co.'s sub of part of Garvanza add No 1, lot 8, blk E 3 22
1019—Multer, Marion, Garvanza Land Co.'s sub of part of Garvanza add No 1, lot 9, blk E 2 81
1029—Thurmer, Esther, R. Rogers' sub blk 14, Highland Park tract, lot 6 .... 14 86
do E ½ lot 7 .... 2 04
do W ½ lot 7 .... 9 00
do E ½ lot 8 .... 1 26
1055—Presbyterian Church (2nd Cumberland,) R. Rogers' sub of part of Garvanza tract, NW 50 ft lot 8, blk F, and NW 50 ft lot 9, blk F, and NW 50 ft lot 10, blk F 9 00
1066—Smith, Annette, R. Rogers' sub of part of Garvanza tract, lot 9, blk G 10 17
do lot 10, blk G 2 51
1073—Crell, Edward, R. Rogers' sub of part of Garvanza tract, lot 22, blk H 3 14
1086—Stamm, Louise B., R. Rogers' sub of part of Garvanza tract, lot 5, blk 52 .... 4 37
1095—Harris, Annie, R. Rogers' sub of part of Garvanza tract, lot 13, blk 53, and strip 15 ft deep, being vacation for narrowing Ave. 59 .... 5 13
1119—Kadesh, Ella, R. Rogers' sub of part of Garvanza tract, fract. part E of RR RW of lots 22, 33 and 34, blk 55 .... 1 52
1130—Grenta, Louis A., Griffith tract, lot 7 75
1143—Boys' and Girls' Home, New York tract, lot 12, blk 8 .... 10 70
1145—Davis, E. G., New York tract, lot 15, blk 8 .... 1 14
do lot 17, blk 8 .... 1 14
1146—Davis, Jennie L., New York tract, lot 16, block 8 .... 1 14

VOLUME II.

No. Name and Description. Amount.

1176—Ditewig, John A., Terminus Homestead tract, S 50 ft of N 100 ft, lot 1, blk 30 .... 4 17
1183—Saiz, Pedro, Terminus Homestead tract, S 40.21 ft of N 50 ft lot 1, blk 31 .... 2 11
do S 50 ft of N 100 ft lot 1, blk 31 .... 2 33
1212—Dodge, James H., Dodge & Edwards sub of lot 3, blk 33, Terminus Homestead tract, lot 1 75
1230—Floyd, Emma, Terminus Homestead tract, N 19.79 ft of S 50 ft lot 4, blk 34 .... 9 98
1243—Courtwright, Fannie, sub of lot 1, blk 36, Terminus Homestead tract, lot 1 .... 3 80
do lot 2 .... 3 51
1248—James, Roy E., Terminus Homestead tract, S 50 ft of N 100 ft lot 3, blk 36 .... 6 82
1251—Clements, J. J., Terminus Homestead tract, E 59¼ ft of S 70 ft lot 3, blk 36 .... 5 86
1264—Reynolds, Thos. A., Terminus Homestead tract, S 10 ft of N 100 ft lot 4, blk 37 72
do W 44¼ ft of N 90 ft lot 4, blk 37 86
do W 75 ft of E 149¼ of S 150 ft of lot 4, blk 37 .... 3 98
1266—O'Regan, Patrick J., Terminus Homestead tract, E 74¼ ft of S 150 ft lot 4, blk 37 .... 7 26
1292—Hodgson, Cecil E., H. M. Johnstone's sub blk 39, Terminus Homestead tract, lot 32 .... 2 37
do lot 33 .... 2 37
1290—Brazeau, F., Homestead tract P. B. L. Assn, lot 11, blk 1 .... 4 25
do lot 12, blk 1 .... 3 51
1305—Johnson, Emily R. (heirs,) Homestead tract P. B. L. Assn., lot 21, blk 1 .... 4 02
do lot 22, blk 1 .... 2 11
1308—Lawry, I. M., Homestead tract P. B. L. Assn., S. 44.2 ft lot 20, blk 1 .... 1 62
1313—Scherb, Victor J., Homestead tract P. B. L. Assn., W. 45 ft lot 3, blk 2 .... 4 55
1319—Unknown Owner, Homestead tract P. B. L. Assn., S 10 of N 45 ft lot 8, blk 2 .... 1 09
1322—Martinez, Leonidas F., Homestead tract P. B. L. Assn., lot 9, blk 2 .... 4 68
1331—Sou. Cal. B. & L. Assn., mortgage interest in Homestead tract P. B. L. Assn., S 35 ft of N 45 ft lots 5 and 6, blk 2 .... 14 04
1341—Daughtry, Isiah, Workman street tract, lot 4 .... 8 29
1343—Newerf, Edith D., Workman street tract, lot 8 .... 1 24
do Newerf tract No 3, lot 1 .... 12 23
do Mozart St tract, lot 8 .... 2 14
1352—McLemore, Jackson C., Homestead tract P. B. L. Assn., lot 14, blk 3 .... 3 14
1371—Meyers, J. A., J. A. Meyers tract, lot 4 64
1378—Newerf, Wm. H., Homestead tract P. B. L. Assn., N. 45 ft lot 5, blk 4, and N 45 ft lot 6, blk 4, for personal property 5 19
1396—Merchants' Nat. Bank, Homestead tract P. B. L. Assn., lot 3, blk 5 .... 3 51
1431—Borel, Florian, Pierce Bros. sub lots 11, 12, 13, 14, blk 6, Homestead tract P. B. L. Assn., lot F 2 30
do lot G 2 30
1438—Berry, Chas. E., Palmer's sub of part blk 7, Homestead tract P. B. L. Assn., N 66 ft lot 1 and N 45 ft lot 2 .... 2 92
do N 50 ft of S 96 ft lot 1, and N 48 ft of S 96 ft lot 2 .... 4 68
do E 4 ft lot 13 60
do lot 14 .... 5 35
1443—Quast, Emil, Palmer's sub of part blk 7, Homestead tract P. B. L. Assn., lot 11 .... 7 87
1446—Cohn, Samuel, Homestead tract, P. B. L. Assn., lot 2, blk 8 .... 3 65
1447—Judson, W. B., Homestead tract, P. B. L. Assn., lot 3, blk 8 .... 3 80
1493—Wise, Mrs. C. B., Homestead tract, P. B. L. Assn., E 8½ ft of and a strip bet S line and E Main st of lot 3, blk 11 75
do lot 4, blk 11 .... 2 22
1495—Woodham, Emma H., Homestead tract, P. B. L. Assn., lot 7, blk 11 .... 3 44
do lot 8, blk 11 .... 4 61
1501—Robertson, Mrs. Francis E., Newerf tract No 1, lot 1, for personal property 2 81
1503—Featherstone, Blanch B., Newerf tract No 1, lot 2 .... 10 50
1504—Baird, Wm. F., Newerf tract No 1, lot 3 60
1520—Lynch, Anna L., Homestead tract, P. B. L. Assn., lot 15, block 12, and personal property 21 10
1533—Nave, Rheine, Homestead tract, P. B. L. Assn., lot 13, blk 13 .... 5 01
1537—O'Reagan, Mary, Homestead tract, P. B. L. Assn., lot 2, blk 14 .... 3 25
1541—Adcock, Robert J., Homestead tract, P. B. L. Assn., lot 10, blk 14 .... 6 88
do lot 13, blk 14 .... 12 54
1571—King, Lenora H., Prichard tract, W 50 ft lot 12, blk 2, for personal property 1 65
1576—Chick, Le Roy, Prichard tract, lot 16, blk 2 .... 3 51
1578—Bancroft, J. S., Prichard tract, lot 18, blk 2 .... 4 61
1593—Hutchinson, William J., Newerf tract annex, lot 1, and personal property 3 87
1595—Ranzoni, Sarah, Newerf tract annex, lot 3, and personal property 3 89
1605—Davis, Robert S., Park tract, E. L. A., lot 22, blk B 1 67
1624—Sanderson, Ernest R., Park tract, E. L. A., lot 4, blk F 5 42

DELINQUENT TAX LIST.

No. Name and Description. Amount.

1626—Prudential Investment Co., Park tract, E. L. A., lot 5, blk F 5 42
1642—Owen, Cecelia W., S 50 ft of Reservoir lot (situate in land of J. E. Yoakum, N of blk B, E. L. A., Park tract) 2 00
1665—Plummer, Joseph N., East Los Angeles, W 110 ft of N 30 ft of lot 10, blk 2 .... 3 02
1687—Smith, A. W., East Los Angeles, lot 18, blk 3, for personal property 4 25
1695—Zeitler, William, East Los Angeles, lot 8, blk 4, and personal property 12 44
1764—Sivyer, Alfred L., East Los Angeles, E 50 ft of lot 3, blk 8 .... 5 53
1778—Holden, Laura C., East Los Angeles, W 40 ft of the N ½ of lot 15, blk 8 67
do East Los Angeles, lot 17, blk 8 .... 3 66
do lot 19, blk 8 .... 10 27
1779—Conkling, George M., East Los Angeles, S 30 ft of lot 15, blk 8, for personal property 1 42
1811—Holt, Nellie A., East Los Angeles, lot 2, blk 10, and personal property 30 90
1831—Continental Bldg. & Loan Assn., mortgage interest in East Los Angeles, N ½ of E 165 ft of lot 7, blk 10½ 7 19
1857—Dundas, Ella M., East Los Angeles, lot 17 and E 5 ft of lot 18, blk 11, for personal property 2 81
1868—Door of Hope, East Los Angeles, lot 7, blk 12, and personal property 28 16
1909—McCoy, Mrs. J. B., and Gourley, S. C., East Los Angeles, lot 1, blk 14 .... 25 24
1915—Sou. Cal. Loan Assn., mortgage interest in East Los Angeles, lot 6, blk 14 .... 18 56
1916—Eaton, Fred, and Widney, J. P. (trustees,) East Los Angeles, S 20 ft of lot 7, blk 14 .... 2 52
1917—Figner, Jonas H., East Los Angeles, N 40 ft of lot 7, blk 14, for personal property 1 11
1920—Foster, Wm. A., East Los Angeles, lot 9, blk 14 .... 5 49
1928—Congregational Church, East Los Angeles, E 50 ft of lot 16, blk 14 .... 3 44
1950—Crossen, Anna, East Los Angeles, N 40 ft of S 124 ft lot 19, blk 15 .... 1 23
do N 40 ft of S 124 ft lot 20, blk 15 .... 2 11
1976—Metzler, Milton, Wm. Lacy's sub blk 17, East Los Angeles, lot 9 .... 7 73
2006—Baird, W. F., East Los Angeles, N 114 ft of lot 1, blk 19 .... 6 38
do N 114 ft of lot 2, blk 19 .... 6 01
2009—Buddington, J. E., East Los Angeles, W ½ of lot 5, blk 19 .... 3 44
do lot 6, blk 19 .... 12 90
2021—Lester, M. I., East Los Angeles, E 50 ft of lot 16, blk 19, and personal property 13 88
2032—Los Angeles Trust Co., mortgage interest in East Los Angeles, lot 4, blk 20 .... 13 56
2037—Frazier, Saml. L., East Los Angeles, N 40 ft of lot 10, blk 20, for personal property 3 01
2044—Yoakum, John E., East Los Angeles, lot 1, blk 21 .... 10 79
do lot 2, blk 21 .... 4 54
2051—Richardson, Wm. J., East Los Angeles, lot 10, blk 21, and personal property 10 02
2066—Smith, Jacob, East Los Angeles, S ½ of lot 15, blk 22 .... 6 97
2074—Gray, John, mortgage interest in East Los Angeles, lot 16, blk 22 .... 9 53
2080—Adcock, Robert J., East Los Angeles, lot 2, blk 23, and personal property 23 25
2086—McGarvin, D. C., East Los Angeles, S 40 ft of lot 10, blk 23 .... 2 11
2090—de Sepulveda, Mrs. C. G., East Los Angeles, lot 14, blk 23 .... 7 70
2101—Peck, Alice J., East Los Angeles, lot 4, blk 24, and personal property 11 20
2128—Pauley, Matthew J., East Los Angeles, lot 18, blk 25 .... 8 58
2168—Divan, Anna M., East Los Angeles, N 49 ft of lot 15, blk 27, and N 49 ft of lot 16, blk 27 .... 2 76
2172—Elston, Elizabeth, Baldwin st tract, lot 1 .... 2 90
2173—Barker, Narcissa M., Barker tract, lot 6 .... 1 09
2220—Brothers, A. M., Marks & Felts sub of blk 44, East Los Angeles, S 3 ft of lot 17 64
2269—Hunt, Frank W., Geo. L. Stearns' sub blks 10 and 11, Chavez tract, lot 10, blk 10 .... 1 40
do lot 14, blk 10 .... 1 40
2276—Taitt, D. R., Chavez tract, lot 1, blk 3 .... 5 93
2309—Fowler, A. L., and White, Ben, Chavez tract, lot 18, blk 6 .... 3 51
2312—White, David, Chavez tract, lot 21, blk 6 .... 8 02
2345—Seekatz, Geo. P., Chavez tract, S 28½ ft of lot 17, blk 8 .... 2 50
2346—Protective Sav. Mut. B. & L. Assn., mortgage interest in Chavez tract, S 28½ ft of lot 17, blk 8 .... 3 80
2369—Grogan, Chas. P., Geo. L. Stearns' sub blks 10 and 11, Chavez tract, lot 1, blk 10 .... 2 32
do lot 2, blk 10 .... 4 76
do lot 3, blk 10 .... 2 00
do lot 4, blk 10 .... 5 64
2378—Antunez, Guadelupe, Doullard tract, lot 5, blk 2 .... 1 38
2416—Alberton, Arboan B., Scheiffelin tract, lot 38 .... 5 76
2422—Helburn, Samuel, and Frohman L., Scheiffelin tract, lot 46 .... 2 37
do W ½ of lot 47 .... 2 68
2443—Newerf, Edith D., Newerf tract No. 2, S 24.25 ft of lot 4 .... 1 62
2457—Taylor, John F., Wharfield tract, lot 2, for personal property 2 73
2476—Downer, John H., Dodsworth & White's sub blk 15½, Griffin's 30 acre reserve, W 32.5 ft of E 65 ft of lot 18, and W 32.5 ft of E 65 ft of lot 19 .... 5 93
2478—Westlake, Chas. F., Geo. W. King's sub blk 17½, Griffin's 30 acre reserve, lot 16 .... 10 79
2485—Fort, James, Geo. W. King's sub blk 17½, Griffin's 30 acre reserve, lot 6 .... 7 33
2497—McMahon, Geo. W., Geo. W. King's sub blk 17½, Griffin's 30 acre reserve, lot 19 .... 5 31
2500—Newerf, Edith D., Boone tract lot 1 .... 4 10
do lot 2 .... 4 10
do lot 3 .... 4 10
2518—Klug, Matilda H., Vignes tract, lot 8, blk 1 .... 3 36
2534—Green, Geo. W., Vignes tract, lot 2, blk 3 .... 9 15
2537—Stearns, Alice D., Vignes tract, lot 5, blk 2 .... 6 19
2571—Phelon, Will R., Vignes tract, lot 9, blk 5 .... 3 51
2615—Southwestern Glass Mfg. Co., city lands, lot 1, blk B 3 51
do lot 2, blk B 47 15
do lot 3, blk B 2 37
do lot 31, blk B 2 75
do lot 1, blk C 1 62
do lot 2, blk C 1 40
do lot 3 blk C 1 40
do lot 4, blk C 1 40
do lot 5, blk C 1 69
do lot 6, blk C 1 69
do lot 9, blk C 1 40
do lot 10, blk C, and personal property 36 77
2616—Ganahl, Fidel, a triangular piece of land com 332.5 ft W'ly from N E'ly cor of lot 13, blk A, city lands running th S W'ly 420 ft to a point; th N'ly 405.7 ft to a point; th N E'ly 65 ft to a point; th S E'ly 180 to point of beg 2 00
2619—Hill, Mrs. Edward M., city lands, lot 7, blk C 67
do lot 8, blk C 1 23
2626—Hill, Mrs. E. M., city lands, lot 13, blk D 4 04
2642—Lovell, Lizzie, city lands, lot 24, blk F, and personal property 7 48
2645—Owen, Carter E., city lands, lot 3, blk H 2 27
2647—Owen, Enoch and John, city lands, lot 5, blk H 1 62
2650—Peachy, Geo. W., Sr., Beach's sub of lots 4 to 7, Griffin's add, and part of blk C, E L A, S 13 ft of N 73 ft of lot 1, blk A 1 69
2665—Chamberlain, Jas., Beach's sub of lots 4 to 7, Griffin's add, and part of blk C, E L A, lot 13, blk A 8 61
2717—Grow, F. W., Mills blk No 1, N 6 ft of lot 9 .... 1 09
2719—Gray, Lucy N., (heirs of) Mills blk No. 1, lot 10 .... 3 32
do lot 11 .... 3 22
do lot 12 .... 4 05
2752—Pirtig, Geo. W., Kester tract, lot 7, blk A 3 80
2776—Foster, Wm. A., Hazard's sub of lot 16, Griffin's add to E L A, lot 10 .... 6 46

DELINQUENT TAX LIST.

No. Name and Description. Amount.

2786—Mellick, Isaiah D., Hazard's sub of lot 16, Griffin's add to E L A, E 84.30 ft of lot 22 .... 5 79
2790—Barlow, Thos. L. and M. A., Hazard's sub of lot 16, Griffin's add to E L A, lot 26 .... 12 48
2844—Noble, H. E., Griffin's add to E L A, N 64 ft of W 155.8 ft of lot 22 .... 6 83
2848—White, Clara E., Griffin's add to E L A, S 33 ft of W 156 ft of lot 23 .... 20 06
do N 47 ft of S 80 ft of W 155 ft of lot 22 .... 12 83
2853—Hall, Elmira, sub No 2 of part of Mrs. Hall's tract, lot 33 .... 5 78
do except that portion lying E of lot 36 and W of E line of lot 42 prolonged S'ly 46.65 ft lot 55 .... 6 74
2859—Taylor, Bert B., sub No 2 of part of Mrs. Hall's tract, E 35 ft of lot 26 .... 1 09
2868—Tollman, Laura D., sub No 2 of part of Mrs. Hall's tract, lot 47, and personal property 19 66
2920—Stimson, Geo. W., Jacobus tract, N 20 lot 48, and S 20 ft of lot 49 .... 25 48
2931—Newerf, Edith D., Jacobus tract, N 20 ft of lot 52 .... 2 90
do S 20 ft of lot 53 .... 2 23
2935—Lacy, Isabella, Wm. Lacy's add to E L A, lot 53 .... 1 24
2944—Carpenter, Clara B., Wm. Lacy's add to E L A, lot 16 .... 1 82
2970—Smart, Carlos L., Wm. Lacy's add to E L A, lot 48 .... 2 11
do lot 49 .... 2 11
2976—Gregg, M. A., Wm. Lacy's add to E L A, lot 56 90
2980—Hawkins, John, Wm. Lacy's add to E L A, lot 64, and personal property 3 68
2986—Reed, Lois J., Wm. Lacy's add to E L A, lot 72 90
2992—Smart, Agnes, W. A. Terry's sub pt of E. A. Gibbs tract, lot 1, and personal property 6 27
3027—Spencer, Thos. J., Safford's sub of Bradbury blk, lot 2, for personal property 4 58
3054—McGarvin, D. C., Dickerson & Carr's sub blk 20½, Griffin's add to E L A, lot 8 .... 4 32
3063—Willis, Frank R., Dickerson & Carr's sub blk 20½, Griffin's add to E L A, N 55 ft of lot 16 .... 5 64
3065—Willis, Letitia A., Dickerson & Carr's sub blk 20½, Griffin's add to E L A, lot 18 .... 6 89
do lot 20 .... 2 92
3075—Corsetto, Nora, E L A Hills tract, lot 14, blk A 6 11
do lot 5, blk O 1 92
3076—Corsetto, Nora, E L A Hills tract, lot 7, blk P 82
do lot 8, blk P 1 19
3077—Dodson, R. F., E L A Hills tract, lot 15, blk A 3 42
3086—Summers, Flossie, E L A Hills tract, lot 5, blk B 4 70
3108—Lantz, Chas. (trustee,) E L A Hills tract, lot 8, blk U 72
3112—Colignon, M. C., E L A Hills tract, lot 16, blk D 79
3115—Lohman, Anna A., E L A Hills tract, lot 1, blk F 79
do lot 2, blk F 79
do lot 3, blk F 79
3119—Moore, Wm. H., E L A Hills tract, lot 6, blk H 89
do lot 7, blk H 94
do lot 8, blk H 1 23
3120—Kinney, A., E L A Hills tract, lot 9, block H 1 69
3122—Sears, Milton, E L A Hills tract, lot 10, blk H 4 41
3132—Silverstein, Isaac, E L A Hills tract, lot 17, blk I 1 30
do lot 18, blk I 2 68
3139—Dillon and Keneally, E L A Hills tract, lot 8, blk K 1 85
do lot 9, blk K 1 86
do lot 18, blk K 79
do lot 19, blk K 79
3146—Carpenter, Clara B., E L A Hills tract, lot 4, blk L 60
do lot 5, blk L 60
do lot 6, blk L 60
do lot 7, blk L 60
do lot 8, blk L 69
3160—Johnston, Sarah A., E L A Hills tract, lot 21, block N 79
do lot 22, blk N 79
do lot 23, blk N 79
do lot 24, blk N 79
3162—Pinkerton, Robert M., E L A Hills tract, S 16 2-3 ft of lot 20, blk O 72
3164—Stevens, H., E L A Hills tract, lot 4, blk O 1 26
3167—Gundlach, A., E L A Hills tract, N 12 ft of lot 10, blk O 72
3168—Boillot, Eugene A., E L A Hills tract, lot 13, blk O 1 40
do lot 6, blk Q 72
3172—Dotson, Julia E., E L A Hills tract, lot 19, blk O 4 93
3182—Lingstrom, Chas., E L A Hills tract, E 36 ft of S 38 ft of lot 10, E 36 ft of lot 11, E 36 ft of lot 12, blk O, and personal property 6 95
3193—Middleton, Clara C., E L A Hills tract, lot 7, blk R, and personal property 2 74
3208—Lee, M. S., E L A Hills tract, lot 13, blk S 72
3213—Wilbur, Sarah M., E L A Hills tract, lot 18, blk S 82
do lot 19, blk S 3 03
3216—Peacock, W. P., E. L. A. Hills tract, lot 24, blk S 1 17
3225—Petry, Mrs. C., E. L. A. Hills tract, ex N 20 ft of lot 16, blk T 1 17
3230—Fiscus, Jos., E. L. A. Hills tract, lot 1, blk U 72
do lot 2, blk U 72
3236—Peck, Delia E., E L A Hills tract, lot 16, blk U 79
do lot 17, blk U 79
do lot 18, blk U 79
do lot 19, blk U 79
do lot 20, blk U 79
do lot 21, blk U 79
3242—Sawyer, E. H., 107.35 acs of land bd N by Charter Boundary, E by E L A View tract, S by land of Kalorama Land Co., W by Morgan, except 1.80 acres of Cal. Cycleway Co. 139 18
3244—Morgan, G. W., 1 acre of land bd N by N City Boundary, E by land of Sawyer, S by land of Whittaker, W by Pasadena Boulevard and land of Ferguson 1 69
3263—Aubin, Charles, Kalorama tract, fractl lot 29 72
do fractl lot 30 and personal property 5 89
3280—Greisch, Joseph and Mary, E L A View tract, lot 25, blk A 64
3284—Mills, Elizabeth A., E L A View tract, lot 41, blk A 64
do lot 42, blk A 64
do lot 43, blk A 64
do lot 44, blk A 64
do lot 45, blk A 64
3294—Skinner, A., E L A View tract, lot 13, blk C 57
do lot 39, blk E 64
do lot 28, blk C 57
3299—Morris, B., E L A View tract, lot 25, blk C 57
do lot 26, blk C 57
do lot 27, blk C 57
3300—Fortney, G. W., E L A View tract, lot 29, blk C 57
do lot 30, blk C 57
3309—Mills, E. O., E L A View tract, lot 25, blk D 64
do lot 26, blk D 64
3311—Adams, Caroline H., E L A View tract, lot 1, blk E 64
3314—Reed, Mrs. Belle, E L A View tract, lot 22, blk E 64
do lot 24, blk E 64
3315—Thompson, N. W., E L A View tract, lot 35, blk E 57
do lot 36, blk E 57
3316—Beeson, F. D., E L A View tract, lot 37, blk E 57
3317—Williams, Mrs. Kate, E L A View tract, lot 48, blk E 57
3318—Clark, John, E L A View tract, lot 40, blk E 53
do lot 41, blk E 53
do lot 42, blk E 53
do lot 43, blk E 53
do lot 44, blk E 53
do lot 45, blk E 53
do lot 46, blk E 53
do lot 47, blk E 53
3319—Carpenter, C. B., E L A View tract, lot 1, blk F 53
do lot 2, blk F 57
do lot 3, blk F 57
do lot 4, blk F 57
do lot 42, blk F 57
do lot 43, blk F 57
do lot 44, blk F 57
do lot 45, blk F 57
3323—Chappell, Mrs. J. E., E L A View tract, lot 2, blk J 64
do lot 3, blk J 64
3325—Cooper, Mathew D., E L A View tract, lot 10, blk J 64
do lot 11, blk J 64
do lot 40, blk J 64
3332—Palmer, E. W. F., E L A View tract, und 1-3 interest lot 28, blk J 57
3334—McLeran, J. B., E L A View tract, lot 37, blk J 64
do lot 38, blk J 64
do lot 39, blk J 64
3335—Bleekman, J. C., E L A View tract, lot 41, blk J 64
do lot 42, blk J 64
do lot 43, blk J 64
do lot 44, blk J 64

DELINQUENT TAX LIST.

No. Name and Description. Amount.

do lot 45, blk J 64
do lot 46, blk J 64
3336—Cooper, Matthew D., E L A View tract, lot 47, blk J 64
3337—Richards, Isabell, E L A View tract, lot 4, blk K 64
do lot 15, blk K 64
3348—Martin, Sarah E., E L A View tract, lot 2, blk L 57
3350—Nelligan, B., E L A View tract, lot 5, blk L 57
3351—Davis, E. W., E L A View tract, lot 6, block L 57
do lot 7, blk L 57
do lot 8, blk L 57
3359—Elliott, Elizabeth, E L A View tract, lot 19, blk L 64
do lot 20, blk L, and personal property 1 52
3367—Gowen, Frances L., E L A View tract, lot 30, blk L 57
do lot 34, blk L 57
3368—Garden, E. W., E L A View tract, lot 31, blk L 57
do lot 32, blk L 57
do lot 33, blk L 57
3371—Walker, Lizzie A., E L A View tract, lot 48, blk L 57
3372—Benda, J. R., E L A View tract, lot 1, blk M 57
do lot 2, blk M 57
3375—O'Bear, W. H., E L A View tract, lot 6, blk M 57
3376—Pollock, Anna M., E L A View tract, lot 41, blk M 57
do lot 42, blk M 57
3377—Leischmer, Miss Minnie, E L A View tract, lot 43, blk M 57
do lot 44, blk M 57
do lot 45, blk M 57
3380—Thompson, N. W., E L A View tract, lot 2, blk N 57
3381—Herbert, Robert, E L A View tract, lot 3, blk N 64
3383—Graff, J. A., E L A View tract, lot 5, blk N 64
do lot 6, blk N 64
3385—Beeson, F. W., E L A View tract, lot 14, blk N 57
3386—Ford, Eliza L., E L A View tract, lot 23, blk N 57
3387—Gowan, U. H., E L A View tract, lot 24, blk N 57
do lot 32, blk N 57
3389—Russell, Edward J., E L A View tract, lot 33, blk N 57
do lot 34, blk N 57
do lot 35, blk N 57
do lot 36, blk N 57
do lot 37, blk N 57
3392—Day, Mary, E L A View tract lot 3, blk O 57
do lot 4, blk P 57
3395—Gowen, Francis E., E L A View tract, lot 7, blk O 57
do lot 8, blk O 57
do lot 9, blk O 57
do lot 10, blk P 57
do lot 40, blk Q 57
do lot 41, blk Q 57
do lot 42, blk Q 57
do lot 43, blk Q 57
3404—Leischner, Minnie, E L A View tract, lot 12, blk R 57
3410—Weeks, Elijah, E L A View tract, lot 25, blk S 64
do lot 26, blk S 64
3418—Edwards, Edward J., E L A View tract, lot 11, blk T 64
do lot 12, blk T 64
3419—Cole, Mrs. A. C., E L A View tract, lot 16, blk T 64
do lot 17, blk T 64
do lot 18, blk T 64
do lot 19, blk T 64
3437—Fallon, Elizabeth, E L A View tract, lot 3, blk W 64
do lot 4, blk W 64
3446—Wildrick, Louis, E L A View tract, lot 7, blk X 64
do lot 8, blk X 64
3447—Clark, Elizabeth E., E L A View tract, lot 12, blk X 64
do lot 22, blk X 64
3448—Hatch, Wm., E L A View tract, lot 13, blk X 64
do lot 14, blk X 64
do lot 15, blk X 64
do lot 16, blk X 64
3451—Rogers, Margaret C., E L A View tract, lot 25, blk X 64
do lot 26, blk X 64
3453—Gowen, Frances E., E L A View tract, lot 28, blk X 57
do lot 29, blk X 57
do lot 30, blk X 57
3461—Sweet, Katherine L., Meadow Glen tract, lot 74, blk 1, and personal property 2 43
3464—Law, Alice, Meadow Glen tract, lot 4, blk 2 .... 1 70
do lot 55, blk 2 .... 3 29
3466—McNutt, Cyrus F., Meadow Glen tract, lot 7, blk 2 82
do lot 52, blk 2 .... 1 30
3479—Dunnigan, Harry L., Meadow Glen tract, lot 46, blk 3 .... 8 65
3501—Stimson, Chas. M., Meadow Glen tract, lot 29, blk 5 75
do lot 32, blk 5 75
3502—Stimson, Chas. M., Meadow Glen tract, lot 30, blk 5 .... 1 02
do lot 31, blk 5 .... 1 02
3504—Montgomery, John, Meadow Glen tract, lot 6, blk 6 95
do lot 8, blk 6 95
do lot 42, blk 6 64
do lot 44, blk 6 64
3511—Haskins, Earl L. (Guard.,) M. H. Gregg tract, lot 3 .... 2 45
do lot 4 .... 9 37
do lot 5 .... 1 85
do lot 6 .... 1 17
do lot 9 .... 2 52
do lot 10, and personal property 3 12
3521—McNamara, M. H., How tract, lot 19 72
3526—Clark, Laura T., Terrace Villa tract, lot 16, blk A 72
3527—California Cycleway, a strip of land 30 ft wide running through blk B from S line of lot 9 to S line of blk B 64
3554—St. Clair, Annie E., Foothill tract, S 8 ft of lot 4, blk 2 .... 1 02
3604—Russ, Nellie M., McLean and Wilson's sub blk 5, Foothill tract; a lot com 90.50 ft from the intersection of N line of Ave 33 with W line of Griffin ave; th N along W line of Griffin ave 45.25 ft; th W 176.07 ft; th S 48.5 ft; th E 187.14 ft to point of beg, being part of lot 2 .... 1 60
3607—Grandin, Elizabeth B., Foothill tract, lot 9, blk 7 .... 3 51
3622—Hubbard, Dida L., Foothill tract, lot 15, blk 7 .... 6 74
3634—Fox, W. A., resub of lots 1, 2, 3, 4, 5, 6, 7, 1½, 2½, 3½, 4½, 5½, 6½, 12, 13, 14, blk 7 of the Foothill tract, lot 46 79
3684—Finley, Nancy E. (heirs of,) Whittaker, Richardson and Ernest's sub of lots 2 and 3, Griffin's Arroyo Seco tract, lot 33 .... 2 00
do E 20 ft lot 34 79
3708—Smart, David, Daly Street tract, N ½ lot 28, blk 2 64
do lot 29, blk 2 .... 2 36
3712—Courtney, Nellie, Daly street tract, lot 42, blk 2 95
do lot 43, blk 2 95
3734—Frick, Gus A., Morgan's sub of lots 12, 13, 14, Griffin tract, lot 8 64
3736—Henshaw, Jemima, Morgan's sub of lots 12, 13, 14, Griffin tract, lot 12 64
do N 60 ft of W 40 ft lot 21 64
3739—Frick, Y. A., Morgan's sub of lots 12, 13, 14, Griffin tract, lot 15 .... 4 10
3751—Wenk, John, Gardner's sub of lot 17, Griffin tract, ex Ely 70 ft of lot 5 .... 1 02
3768—Carroll, James, Gillig tract, lot 6, blk C 72
do lot 8, blk C, and personal property 2 29
3769—Tuttle, Frank H., Gillig tract, lot 7, blk C, and personal property 1 21
3773—Jackson, Andrew B., Jackson's sub of Griffin's Arroyo, lots 2, 3, 4, all E of E line of lot 6, Griffin's Arroyo Seco tract, lot 12 .... 1 09
do lot 13 89
do lot 14 57
3792—Miller, Walter J., Addison tract, lot 16, blk A 2 07
3801—Donohoe, M. J., Nathan Cole, Jr., resub of lots 10, 11, 12, 13, 14, 19 and 20, blk B, Addison tract, lot 12 .... 1 17
do lot 13 .... 1 17
do lot 14 .... 1 17
3825—Von Every, J. L., Hamilton tract, S ½ of lot 13, blk 2 79
do lot 14, blk 2 .... 1 47
do lot 15, blk 2 .... 1 09
do lot 16, blk 2 95
3866—Clark, Wm. A., Hamilton tract additional sub, fractl lot 9, blk 5 .... 2 52
do fractl lot 10, blk 5 67
3869—Wells, Eliza A., Hamilton tract additional sub, lot 1, blk 7 .... 1 02
3870—Crandall, L. A., Hamilton tract additional sub, lot 2, blk 7 .... 1 02
do lot 3, blk 7 .... 1 02
3875—Daly, J. C., Hamilton tract additional sub, N 200 ft of E 200 ft of blk 8 .... 2 97
3878—Cal. Loan and Trust Co., Hamilton tract additional sub, lot 200 ft N and S and about 45 ft E and W, bd N by French, E by Daly, S by Ganahl, W by city lands, except 40x45 ft owned by Muscar, part of blk 8 .... 2 97

DELINQUENT TAX LIST.

No. Name and Description. Amount.

3880—Mersacar, Mrs. A., Hamilton tract additional sub, lot about 40x45 ft, bd N, E and S by Cal. Loan and Trust Co., W by city lands, part of blk 8 64
3885—Pendell, Chas. E., add No 3 to Hamilton tract, S 10 ft of lot 9 72
do N 25 ft of lot 10 .... 1 92
3891—Van Avery, a lot com 40 ft S from SW cor of Humboldt st and Ave 25, th S 105 ft, th W 50 ft, th N 105 ft, th E 50 ft to beg 4 25
3899—Hughes, Henry West, Jeffries tract, fractl lot 49 64
do lot 50 79
do lot 51 89
A lot com. at SE cor of lot 51, Jeffries tract, running th N 203 ft, th NE 20 ft, th W 29.44 ft, th SW 58.21 ft, th S 245 ft, th NE 100 ft to beg 1 09
3905—Maly, Chas. W., Jeffries tract, Ely 100 ft of Wly 202.7 of Nly 123.7 ft of lot 66, and personal property 6 00
3909—Newman, Henry W., Howland's sub of lot 61, Jeffries tract, lot 1 79
do lot 2 .... 6 97
Triangular lot bd Wly by S. P. R.R. RW., Nly by Ave 20, Ely by city lands and Hughes, and personal property 7 20
3910—Thompson, Henry, Howland's sub of lot 61, Jeffries tract, lot 3 72
do lot 4 79
do lot 5 79
do lot 6 79
3923—Lehndorff, H. A., sub of the eastern por of Jeffries tract, lot 12, blk 5 86
do lot 13, blk 5 .... 3 51
do lot 14, blk 5 64
do less NW 50 ft of lot 15, blk 5 64
3941—Pattison, Frank J., Bryant and Bower's sub E ½ lots 5 and 6, River lots Hunter's Highland View tract, lot 19 .... 4 10
do lot 20 72
do lot 21 72
do lot 22 72
3942—West Coast Fertilizer Co., Bryant and Bowers sub east ½ lots 5 and 6, River lots, Hunter's Highland View tract, lot 18 72
do lot 10 72
do lot 11 72
do lot 12 72
do lot 13 72
do lot 14 72
do lot 15 .... 2 72
do lot 16 72
do lot 17 72
3949—Doyle, James, Hunter's Highland View tract, River lots, S 3.25 acres of N 5.25 acres of lot 8 .... 3 42
3967—West Coast Fertilizing Co., Hunter's Highland View tract, River lots. A strip of land 30 ft wide extending from N line of lot 10 to S line of lot 22, Bryant and Bowers sub, and lying bet E line of said sub and RR RW 2 00
3968—West Coast Fertilizing Co., Hunter's Highland View tract, River lots. A strip of land lying bet lots 9 and 10, Bryant and Bowers sub, (as vacated by Ord 5141) 64
3970—Streeter, S. H., M. A. Gould's sub of S part of lot 38 of Hunter's Highland View tract, lot 1 .... 1 21
3987—Equitable Sav. Bank, mortgage interest in Hunter's Highland View tract irrigable lots. A lot com 106.55 ft Nly from intersection of Nly line of lot 7, blk 3, Highland View tract, with Wly line of Ave. 37, running th NWly along Wly line of Ave. 37, 79 ft, th SWly 172 ft, th SEly 65 ft, th NEly 172 ft to beg. lot 42 .... 1 24
3998—Kifford, James, resub of lot 37, Hunter's Highland View tract, lot 15 .... 1 09
do lot 17 .... 1 09
do lot 18 .... 1 09
4001—Kifford, James, resub of lot 37, Hunter's Highland View tract, lot 16 .... 1 09
4026—Couhman, Henry H., Stromee's sub NE portion lot 47, H. H. V. tract, lot 8 .... 2 00
4057—Adams, Effie F., Highland View tract, Wly 50 ft lot 45, blk 1 ....
do Wly 50 ft lot 46, block 1 ....
Wly 50 ft lot 47, blk 1 ....
4058—Campbell, E. Y., Highland View tract, ex Wly 50 ft of lot 45, blk 1 .... 4 68
do ex Wly 50 ft of lot 46, blk 1 ....
do ex Wly 50 ft of lot 47, blk 1 ....
4066—Schmidt, Fred, Highland View tract, fractl lot 7, blk 3 .... 1 09
4072—Stahl, Sophie, Highland View tract, lot 11, blk 4, for personal property 79
4073—Sou. Cal. Loan Assn., mortgage interest in Highland View tract, lot 11, blk 4 .... 1 27
4076—Harrison Home Co., Highland View tract, 1 acre lying bet Sly line of former lot 20 and Nly line of former lot 24, part of blk 5 .... 2 85
4077—Harrison Home Co., Highland View tract, 1 acre of land lying N of N line of lot 27 and S of former lot 23, being part of blk 5 .... 1 97
4087—Cothran, Wm. T., H. C. Brunner's sub lot 30, blk 5, G. W. Morgan's sub of H. H. View tract, lot 2 .... 1 97
4104—George, Ellis P., Highland View tract, lot 15, blk 20 .... 2 43
do lot 16, blk 20, and personal property 64
4115—Spruill, Asa, Highland View tract, Sly 50 ft of lot 27, blk 22, and personal property 2 12
4139—Galbraith, David, Norton tract, lot 8, blk D 6 26
do lot 9, blk D 64
do lot 10, blk D 64
do lot 11, blk D 64
do lot 12, blk D 64
4146—George, Ellis P., Norton tract, lot 17, blk E 64
4152—Ambrose, J. W., Norton tract, lot 6, blk H 64
4153—Bryant, E. S., Norton tract, lot 11, blk H 64
do lot 12, blk H 64
4162—Boulware, Martha, Henriott's sub of French School Lots, lot 14, blk A 1 24
4172—Sou. Cal. R. R. Co., a strip of land 40 ft wide bd E by Sou. Cal. R. R. right of way, W by blks 2 and 4, Highland View tract, S and N by Marmion Way 5 01
4174—Cole, Nathan, Jr., Sycamore Grove tract, frctl of lot 9, blk 2 .... 1 23
do frctl of lot 10, blk 2 .... 1 23
4178—Bowker, Chas. A., Sycamore Grove tract, lot 2, blk 3 .... 6 52
do lot 3, blk 3, and personal property 49 91
4179—Parker, Carlile L., Sycamore Grove tract, lot 4, blk 3 .... 6 52
do lot 5, blk 3, and personal property 4 50
4185—Phelps, Chas. E., Sycamore Grove tract, lot 21, blk 3, for personal property 88
4192—Hoacock, H. B., Sycamore Grove tract, lot 10, blk 5 .... 1 23
do lot 11, blk 5 .... 1 23
do lot 18, blk 5 .... 3 80
4201—Hunter, Mary S., Sycamore Grove tract, lot 7, blk 7 .... 1 16
do N ½ of lot 4, blk 8 86
do part E of R R r-w of lot 3, blk 14 64
do lot 4, blk 14 .... 1 38
do lot 20, blk 14 86
do less R R r-w of lot 21, blk 14 64
do less R R r-w of lot 22, blk 14 72
do less R R r-w of lot 25, blk 14 .... 3 80
4202—Poindexter, Robt. W., Poindexter's replat of lots 10, 11, 12, Sycamore Grove tract, lot 1 94
do lot 2 .... 1 24
4222—MacKinga, Caroline, Sycamore Grove tract, lot 13, blk 10 .... 2 00
4240—Seabert, Mary Ellen, Sycamore Grove tract, lot 1, blk 13, for personal property 5 42
4241—Burrow, T. A., mortgage interest in Sycamore Grove tract, lot 1, blk 13 .... 22 07
4252—Newkirk, Joseph T., Sycamore Grove tract, part E of R R r-w, lot 1, blk 14; part E of R R r-w, lot 2, blk 14 86
4258—Prov. Mut. B. & Loan Assn., mortgage interest in Sycamore Grove tract, lot 11, blk 13 .... 3 29

DELINQUENT TAX LIST.

No. Name and Description. Amount.

4262—Cajal, A. D. and E., Sycamore Grove tract, lot 25, blk 13 ....
do lot 26, blk 13, and personal property 6 97
4267½—Gowan, Frances E., E L A View tract, lot 1, blk I 4 63
do lot 2, blk I 57
do lot 3, blk I 57
do lot 4, blk I 57
do lot 5, blk I 57
do lot 6, blk I 57
do lot 7, blk I 57
do lot 8, blk I 57
do lot 9, blk I 57
do lot 10, blk I 57
do lot 11, blk I 57
do lot 12, blk I 57
do lot 13, blk I 57
do lot 14, blk I 57
do lot 15, blk I 57
do lot 16, blk I 57
do lot 17, blk I 57
do lot 18, blk I 57
do lot 19, blk I 57
do lot 20, blk I 57
do lot 21, blk I 57
do lot 22, blk I 57
do lot 23, blk I 57
do lot 24, blk I 57
do lot 25, blk I 57
do lot 26, blk I 57
do lot 27, blk I 57
do lot 28, blk I 57
do lot 29, blk I 57
do lot 30, blk I 57
do lot 31, blk I 57
do lot 32, blk I 57
do lot 33, blk I 57
do lot 34, blk I 57
do lot 35, blk I 57
do lot 36, blk I 57
do lot 37, blk I 57
do lot 38, blk I 57
do lot 39, blk I 57
do lot 40, blk I 57
do lot 41, blk I 57
do lot 42, blk I 57
do lot 43, blk I 57
do lot 44, blk I 57
do lot 45, blk I 57
do lot 46, blk I 57
do lot 47, blk I 57
do lot 48, blk I 57

VOLUME III.

No. Name and Description. Amount.

4280—Easter, J. W. and M. M., Kuhrts Street tract, S 25 ft of E 16 ft of lot 7, and S 25 ft of lot 8, and S 25 ft of lot 9, for personal property 1 48
4298—Smith, J. S., lot com 455 ft Sly from SW cor of Clover and E Main sts, th Sly 60.45 ft, th Wly 180 ft, th Nly 75 ft, th Ely 175 ft to beg 6 81
4299—Valdez, Julian, lot com 148 ft Ely from SE cor Clover and E Main sts, th Sly 490 ft, th Ely 20 ft, th Nly 487 ft, th Wly 29 ft to beg, and personal property 12 83
4311—Kisner, C. C., lot 50 ft front S side E Main st, beg at NE cor of lot 5, blk 4, Kuhrts Bridge tract, th E along S line E Main st 50 ft, th Sly 100 ft, th Wly 45 ft to E line of said lot 5, th Nly along E line said lot 5 to beg .... 5 [illegible]
4324—Mendoza, L. A., lot com 455 ft Sly from SE cor of Clover and E Main sts, th Sly 50 ft, th Ely 145 ft, th Nly 40 ft, th Wly 148 ft to beg 2 90
4325—Sanderson, Francis E., Kuhrts Bridge tract, lot 9, blk 2 .... 4 10
4330—Reynolds, Thomas A., Kuhrts Bridge tract, lot 11, blk 2 .... 1 85
4382—Penyan, A. H., Kuhrts Bridge tract, lot 53, blk 4 .... 14 04
4384—Russ, Nellie M., 9.50 acres of land bd N by E Main st, E by Daly st, S by land of Bartlett and Alhambra ave, and W by Bartlett and L. A. Brewing Co 96 21
4385—Moulton, Elijah, heirs of, 5 acres of land bd N and E by L. A. Brewing Co, S by Alhambra ave, and W by Moulton ave 23 96
4388—Verde, Zotero, triangular lot 76.5 ft front on E side Mission road, bd E and S by land of Praeger, and personal property 2 58
4395—Moulton, Edith, Moulton's add, lot 6, blk 2 .... 3 07
4398—Damron, Geo. A., Moulton's add, lot 9, blk 2, and personal property 24 04
4465—Towne, Frank, Moulton's add, lot 10, blk 6 .... 9 27
4471—Brickett, Ellen F., Moulton's add, lot 16, blk 6 .... 2 73
4498—Hickcox, Ross T., Moulton's add, lot 12, blk 9 .... 1 52
do lot 13, blk 9 .... 1 53
4501—Moulton, Elijah, Moulton's add, lot 16, blk 9 .... 2 32
do lot 17, blk 9 .... 1 52
do lot 18, blk 9 .... 1 52
do lot 1, blk 11 .... 2 51
do lot 2, blk 11 .... 2 33
do lot 4, blk 11 .... 2 33
do lot 5, blk 11 .... 2 33
do lot 6, blk 11 .... 2 51
do lot 7, blk 11 .... 2 96
do lot 17, blk 11 .... 4 24
do lot 18, blk 11 .... 4 24
4531—Woodson, John E., Moulton's add, lot 15, blk 11, and personal property 11 14
4560—Daze, David J., Godfrey tract, lot D 2 79
4564—Hogan, T., Boston Heights, lot 7, blk 1 .... 1 24
4574—Bryant, Wesley J., Boston Heights, lot 16, blk 3 79
4576—Martin, Mrs. Ellen P., Boston Heights, lot 1, blk 4 86
4577—Bryant, Wesley J., Boston Heights, lot 2, blk 4 64
do lot 3, blk 4 64
do lot 1, blk 5 86
do lot 2, blk 5 86
do lot 3, blk 5 86
do lot 4, blk 5 86
do lot 5, blk 5 86
do lot 6, blk 5 86
do lot 7, blk 5 86
do lot 8, blk 5 86
do lot 4, blk 12 86
do lot 5, blk 12 86
do lot 1, blk 14 86
do lot 2, blk 14 86
do lot 3, blk 14 86
4582—Illich, Jerry (heirs of,) Boston Heights, und ½ int lot 1, blk 6 73
do und ½ int lot 2, blk 6 72
do und ½ int lot 3, blk 6 72
do und ½ int lot 4, blk 6 72
do und ½ int lot 5, blk 6 72
do und ½ int lot 6, blk 6 72
4583—Illich, Jerry, heirs, Boston Heights, und ½ int lot 7, blk 6 73
do und ½ int lot 8, blk 6 72
do und ½ int lot 9, blk 6 72
do und ½ int lot 10, blk 6 72
do und ½ int lot 11, blk 6 72
do und ½ int lot 12, blk 6 72
do und ½ int lot 13, blk 6 72
do und ½ int lot 14, blk 6 72
do und ½ int lot 15, blk 6 72
do und ½ int lot 1, blk 7 67
do und ½ int lot 2, blk 7 67
do und ½ int lot 3, blk 7 67
do und ½ int lot 4, blk 7 67
do und ½ int lot 5, blk 7 67
do und ½ int lot 6, blk 7 67
do und ½ int lot 7, blk 7 67
do und ½ int lot 8, blk 7 67
do und ½ int lot 9, blk 7 67
do und ½ int lot 10, blk 7 67
do und ½ int lot 11, blk 7 67
do und ½ int lot 12, blk 7 67
do und ½ int lot 13, blk 7 67
do und ½ int lot 14, blk 7 67
do und ½ int lot 15, blk 7 67
do und ½ int lot 16, blk 7 67
do und ½ int lot 17, blk 7 67
do und ½ int lot 18, blk 7 67
do und ½ int lot 19, blk 7 67
do und ½ int lot 20, blk 7 67
4587—Chadbourne, Caroline M., Boston Heights, lot 13, blk 9 .... 1 24
4592—First National Bank, Boston Heights, lot 8, blk 10 .... 1 24
4597—Durat, M. F., Boston Heights, lot 22, blk 12 .... 1 24
do lot 23, blk 12 .... 1 24
4599—Sartorious, H., Boston Heights, lot 4, blk 13 .... 1 24
4602—Dobinson, Ruth S., Boston Heights, lot 18, blk 13 .... 1 24
4603—Moore, Z. W., Boston Heights, lot 19, blk 13 .... 1 24
4609—Goyard, J. B., Boston Heights, lot 3, blk 16 86
do lot 4, blk 16 86
4611—Prairo, E. F., Boston Heights, lot 16, blk 16 .... 1 24
4618—Ives, Lend B., Boston Heights, lot 17, blk 17 .... 1 24
do lot 18, blk 17 .... 1 24
4626—Washburn, Stephen S., Orange Slope tract, lot 100x173 ft on S side of Lambie st, bd E, S and W by land of Joseph Brown, being part of lot 15 .... 6 83
4656—Gallagher, Margaret, Flanagan's sub of part of Orange Slope tract, lot 12, blk G 1 24
4660—Bannon, Michael, Flanagan's

DELINQUENT TAX LIST.

No. Name and Description. Amount.

sub of part of Orange Slope tract, lot 1, blk H ... 1 24
do lot 2, blk H ... 1 24
4672—Quinn, H. F., Flanagan's sub of part of Orange Slope tract, all ex the E 123 ft lot 14, blk H
do all ex the E 123 ft lot 15, blk H
do all ex the E 128 ft lot 16, blk H ... 1 54
4692—Smith, Jesse S., Flanagan's sub of part of Orange Slope tract, lot 8, blk J ... 2 14
do lot 9, blk J, and personal property ... 2 74
4693—Hoyt, Mary H., Flanagan's sub of part of Orange Slope tract, N 43 ft of S 88 ft, lot 10, blk J ... 2 19
4694—Hoyt, Mary H., Flanagan's sub of part Orange Slope tract, N 20 ft lot 10, blk J ... 64
do S 45 ft lot 10, blk J ... 3 36
4706—McCarey, James, Transit tract, lot 3, blk C ... 2 00
4723—Sullivan, John, heirs of, Lambie's sub of lot 13, Orange Slope tract, lot 19, blk K ... 75
4743—Biggy, Bridgett, B. Biggy tract, W 20 ft of E 70 ft lot A ... 1 92
4744—Lewis, John J., B. Biggy tract, W 40 ft of E 230 ft, lot A ... 1 69
do W 40 ft of E 270 ft, lot A ... 1 69
4760—Fithian, Frances C., Florence Terrace tract, lot 11, blk 5 ... 1 62
4768—Sheffler, Mrs. C. E., Florence Terrace tract, lot 9, blk 9 ... 67
do lot 10, blk 9 ... 67
do lot 11, blk 9 ... 82
do lot 12, blk 9 ... 86
do lot 13, blk 9 ... 86
do lot 14, blk 9 ... 2 04
lot 15, blk 9 ... 86
4778—Ayers, James L., Florence Terrace tract, lot 16, blk 3, and personal property ... 2 04
4786—Casey, Cecelia, Florence Terrace tract, lot 10, blk 13 ... 1 40
4789—Rider, F. L., Tuthill and Mrs. Gleason's sub lot 4, Orange Slope tract, lot 10 ... 1 24
4822—Thummel, Geo. H., De Soto Heights, lot 18, blk 26 ... 1 24
do lot 19, blk 26 ... 1 24
4829—Thummell, Geo. H., De Soto Heights, lot 20, blk 26 ... 1 24
4840—Ordoqui, M., De Soto Heights, lot 21, blk 26 ... 5 01
4841—Wolfskill, Leona A., De Soto Heights, lot 25, blk 26 ... 6 15
4843—Kelsey, Frank M., De Soto Heights, lot 3, blk 27 ... 1 09
4844—Labeta, Alexander, De Soto Heights, lot 4, blk 27 ... 1 02
do lot 5, blk 27, and personal property ... 3 85
4854—Unknown Owner, Hancock's Survey, lot 100 ft front N side of Brooklyn ave, bd E by E boundary of city, NW by Lorena st ... 1 09
4855—Unknown Owner, Hancock's Survey, SW frac lot 8, blk 75 ... 1 09
4874—Moore, Sarah J., Record's sub of W ½ of lot 7, blk 74, H. S., lot 25 ... 1 24
4875—Nefroney, John, Record's sub of W ½ of lot 7, blk 74, H. S., lot 47 ... 1 02
4883—Arnell, H. E., Record's sub of W ½ of lot 7, blk 74, H. S., lot 63 ... 1 02
4895—Sharon, John M., Brooklyn Heights Ganahl tract, lot 23, blk 12 ... 2 90
do lot 24, blk 12 ... 3 13
do lot 1, blk 13 ... 2 90
4897—Little, Samuel W., Brooklyn Heights Ganahl tract, lot 9, blk 6 ... 1 85
do E 100 ft lot 9, blk 11 ... 1 69
do E 100 ft lot 10, blk 11 ... 1 62
E 100 ft lot 11, blk 11 ... 1 62
4905—Mathus, Z. D., Brooklyn Heights Ganahl tract, lot 10, blk 6 ... 86
do lot 11, blk 6 ... 86
4920—Sanchez, Rosa E., Brooklyn Heights Ganahl tract, lot 3, blk 5, and personal property ... 6 41
4922—Stewart, Chas., Brooklyn Heights Ganahl tract, lot 21, blk 5 ... 6 89
4946—Layne, Sam'l P., Brooklyn Heights Ganahl tract, lot 8, blk 11 ... 1 41
do lot 6, blk 14 ... 2 75
4949—Warren, Maud Rennick, Brooklyn Heights Ganahl tract, lot 17, blk 8 ... 9 53
do lot 3, blk 12 ... 2 75
do lot 8, blk 14 ... 2 90
4963—Angel, A. W., Brooklyn Heights Ganahl tract, lot 9, blk 8 ... 2 75
4964—Thomas, Emery, Brooklyn Heights Ganahl tract, lot 21, blk 8, and personal property ... 7 55
4971—Preston, H. E., Brooklyn Heights Ganahl tract, lot 8, blk 9 ... 3 58
4982—Brown, John A., Brooklyn Heights Ganahl tract, lot 3, blk 10 ... 2 37
4989—Olsen, Carrie, Brooklyn Heights Ganahl tract, lot 17, blk 10 ... 2 37
5001—Packard, Elizabeth J., Brooklyn Heights Ganahl tract, lot 2, blk 12 ... 6 67
5019—Avery, W. H., Brooklyn Heights Ganahl tract, Sly 10 ft lot 14, blk 13 ... 1 40
5027—Staggers, J. M., Brooklyn Heights Ganahl tract, lot 17, blk 14 ... 2 41
5054—West, Chas. W., Cornwell & Green's sub of City View tract, lot 14, blk 2 ... 1 62
do lot 15, blk 2 ... 1 62
5062—Hartley, Marquis D. L., Cornwell & Green's sub of City View tract, lot 1, blk 3 ... 1 31
5064—Howell, A. D., Cornwell & Green's sub of City View tract, N 20 ft lot 2, blk 3 ... 5 38
—McConville, Mellie, Cornwell & Green's sub of City View tract, lot 13, blk 3 ... 2 88
—Phelan, Edward F., Cornwell & Green's sub of City View tract, lot 18, blk 3 ... 4 94
—Blake, C. E., Cornwell & Green's sub of City View tract, lot 24, blk 3, and personal property ... 5 78
—Rogers, Ernest E., J. W. Browning's sub of lot 1, F. O. Wilkinson's sub lot 1, blk 61, H S., N 47 ft lot 4 ... 25 85
—Charnock, Laura E., Soto street tract, lot 15, blk A, and personal property ... 3 79
—Hughes, Willard D., Soto-street tract, lot 16, blk A, and personal property ... 17 95
—Rogers, Josephus H., Soto-street tract, lot 17, blk A, and personal property ... 8 59
—Rogers, James W., Soto-street tract, lot 18, blk A, and personal property ... 10 07
—McFall, Clarence V., Soto-street tract, lot 22, blk A, for personal property ... 1 73
—Stayton, Wm. C., Soto-street tract, lot 7, blk B ... 1 41
—Harrington, Wm. C., Soto-street tract, lot 12, blk C ... 44 89
do lot 13, blk C ... 43 38
—King, James M., Soto-street tract, lot 16, blk D ... 9 30
—Wilson, John, Soto-street tract, lot 7, blk D, for personal property ... 3 81
—De Derkey, David T., Stickler's sub lots 17, 18, 19, 20, blk A, Bird tract, lot 3 ... 4 41
—Murray, J., Stickler's sub, lots 17, 18, 19, 20, blk A, Bird tract, lot 4 ... 4 41
—Kellam, A. D., Bird tract, lot 6, blk B ... 1 41
—Sturdy, Alice G., Bird tract, lot 9, blk B ... 3 98
—Wicks, J. L., Bird tract, lot 18, blk B ... 3 13
—Bertheau, C., Bird tract, lot 19, blk B ... 3 51
—Hatch, Ida, Bird tract, lot 23, blk B ... 2 75
—Steinhilber, Chas. E., Bird tract, lot 26, blk B ... 3 23
—Rheude, A. A., Bird tract, lot 7, blk C ... 7 11
—Beadle, Julia E., Hancock's Survey, E 5.50 acres of the NE ¼ of lot 2, blk 61 ... 10 64
—Everest, Frank P., Hancock's Survey, lot com 150 ft Ely from NE cor of State and Bailey sts, th Nly 145 ft, th Ely 100 ft, th Sly 145 ft, th Wly 100 ft to beg, being part of lot 5, blk 61 ... 2 14
—Everest, Frank, Hancock's Survey, lot com 300 ft Ely from NE cor of State and Bailey sts, th Nly 145 ft, th Ely 62 ft, th Sly 145 ft, th Wly 62 ft to beg, being part of lot 5, blk 61 ... 2 11
—Phelan, John F., Hancock's Survey, lot on W side of St Louis st, com 320 ft N of Brooklyn ave, the W 122.3 ft, th N 45 ft, th E 123.3 ft, th S 45 ft to beg, being part of lot 5, blk 61 ... 7 26
—Ramsey, Silas G., Sutcliff's sub part lot 5, blk 61, H. S., N 47 2-3 ft, lots 4, 5, 6 ... 17 64

DELINQUENT TAX LIST.

No. Name and Description. Amount.

5290—Paterson, Josephine, Sutcliff's sub part lot 5, blk 61, H. S., lot 7 ... 2 07
do lot 8 ... 2 00
do lot 9 ... 2 00
do lot 10 ... 2 00
do lot 11 ... 2 00
do lot 12 ... 2 14
do lot 13 ... 2 00
do lot 14 ... 2 00
do lot 19 ... 2 30
do lot 20 ... 2 30
do lot 21 ... 2 30
do lot 22 ... 2 30
do lot 27 ... 2 30
do lot 28 ... 2 30
5303—McDonald, C. K., Wirsching's sub of portion of lot 5, blk 61, H. S., lot 9 ... 2 30
5304—Earhart, Mattie M., Wirsching's sub of portion of lot 5, blk 61, H. S., lot 10, for personal property ... 2 11
5305—Pendell, C. E., mortgage interest in Wirsching's sub of portion of lot 5, blk 61, H. S., lot 10 ... 5 01
5307—So. Cal. Loan Assn., Wirsching's sub of portion of lot 5, blk 61, H. S., lot 12 ... 6 30
5309—McDonald, C. K., Wirsching's sub of portion of lot 5, blk 61, H. S., lot 16 ... 2 30
do lot 17 ... 2 30
5319—Shaw, Lewis, The Mitchell Block, lot 10 ... 11 40
5322—Spencer, John L., The Mitchell Block, Nly 10 ft lot 14 ... 95
5326—Ottoway, Mary R., Squire's sub of part of lot 5, blk 61, H. S., lot 4 ... 1 62
5373—Briggs, Samuel T., Brooklyn tract, lot 10, blk 4, for personal property ... 2 04
5415—Baird, J. G., Brooklyn tract, N 130 ft of lot 5, blk 7 ... 1 69
5430—Chapman, Wm., Brooklyn tract, lot 11, blk 8 ... 1 85
5441—Lindsay, Garvin J., Brooklyn tract, lot 24, blk 8, and personal property ... 12 72
5452—Steinhilber, Nettie, Brooklyn tract, lot 5, blk 9 ... 97
5466—Thompson, John A., Brooklyn tract, lot 6, blk 10, and personal property ... 8 68
5507—Shephard, C. J., Brooklyn tract, lot 7, blk 12 ... 2 37
5609—Mosery, John, Brooklyn tract, lot 9, blk 18 ... 3 04
5615—Arguello, E., Brooklyn tract, lot 8, blk 19 ... 1 24
5618—Y. M. C. A., Brooklyn tract, SE 1-20 ex RR RW, lot 15, blk 19 ... 64
5620—Johnson, R. C., Brooklyn tract, lot 3, blk 20 ... 95
5624—Lambert, Fernando, Brooklyn tract, lot 15, blk 20, and personal property ... 2 34
5625—Parrett, John H., Brooklyn tract, lot 22, blk 20 ... 1 77
5629—Ruiz, Emilo, Brooklyn tract, lot 32, blk 20 ... 79
5631—State Bank & Trust Co., Hancock's Survey, 5 acres of land on W side Echandia st, bd N and W by S G V R T RW, S by blk 7, Brooklyn tract, being in lot 1, blk 62 ... 26 83
5645—Guzman, Arthur A., Arroyo de Los Posos sub, ex S 5 ft lot 14, and personal property ... 2 81
5688—Weldon, Sophia B., mortgage interest in Carrilo tract, lot 7 and strip of land in rear bet the E and W lines of lot 7 produced, Sly to R R lands ... 6 52
5712—Keller, Walter, Perry Villa tract, lot 3, blk A, and personal property ... 4 11
5744—Cigaran, Rosa H. de, (heirs of,) Mount Pleasant tract, W 46 ft of N 83.75 ft, lot 5, blk M ... 2 37
5751—Rogers, Ralph, Mount Pleasant tract, lot 1, blk R ... 8 39
do lot 2, blk R ... 6 81
do lot 3, blk R ... 7 26
do lot 4, blk R ... 7 26
do lot 5, blk R ... 7 11
do lot 6, blk R ... 7 26
do lot 7, blk R ... 7 26
5752—Rogers, Ralph, Mount Pleasant tract, lot 8, blk R ... 7 26
do lot 9, blk R ... 7 26
do lot 14, blk R ... 5 46
5785—Zetting, R., Mount Pleasant tract, lot 4, blk T ... 5 01
5809—Protective Sav. Mut. B. & L. Assn., mortgage interest in Mount Pleasant tract, lot 19, blk X ... 3 61
5822—Satler, Carl, lot com 250 ft Sly from SW cor of Kearney st and Pleasant ave, th Sly 50 ft, th Wly 150 ft, th Nly 50 ft, th Ely 150 ft to beg ... 2 81
5833—Loge, F., Leonis tract, lot 26 ... 1 62
5839—Goytino, Constance, and Leland, Hortense, Leonis tract, lot 40 ... 1 54
do lot 41 ... 1 54
5846—Shultz, Hulda, strip of land 80 ft wide S side Summit ave, bd E by lot 21, blk X, Mount Pleasant tract; S and W by Leonis tract, being Pecan st vacated bet Summit ave and Kearney st, Ord 8485 ... 4 10
5858—Saenz, Mariona D., Myers tract, lot 21 ... 2 19
5881—Molett, Mary M., Myers tract, lot 54 ... 6 23
5918—Booher, Louisa, piece of land lying between E and W line of lot 88, Myers tract if prolonged S to Kearney st ... 86
5929—Rees, Samuel, Hancock's Survey, 14 acres com at NE cor of Brooklyn ave and Britania st, th Nly to N line of of Bailey st, th Wly 30 ft, th Nly to N line of lot 5, blk 61, H S, th Ely on said lot line to St Louis st, th Sly 553 ft, th Wly 123.5 ft, th sly parallel to St Louis st 540 ft, th Wly to NW cor of land of A. J. Smith, th Sly 140 ft to N line of Brooklyn ave, th Wly on N line of said ave to beg, being part lot 5, blk 61 ... 53 78
5930—Verge, Mary, Boston Heights, lot 13, blk 15 ... 86

VOLUME IV.

No. Name and Description. Amt.

6001—Utley, A. J., Cumming's First-street tract, lot 19 ... 1 62
do lot 20 ... 2 45
do lot 21 ... 2 00
do E 15 ft lot 22 ... 1 40
do lot 23 ... 23 61
do W 10 ft lot 22 ... 1 09
do E 5 ft lot 24 ... 79
do W 20 ft lot 24 ... 2 00
do E 10 ft lot 25 ... 14 94
do W 15 ft lot 25 ... 1 85
do E 15 ft lot 26 ... 12 58
do W 10 ft lot 26 ... 1 40
do E 20 ft lot 27, and personal property ... 13 37
6005—Hoadley, Fannie, Cumming's Home tract, lot 1 ... 7 11
6016—Lewis, Geo. E. P., lot 45 ft front on W side of Pleasant ave, com 210 ft S from SE cor lot 9, Cumming's Home tract; thence Wly 130 ft to N line of land of Renters' Co-op Inv Co, thence E and S along said land to point 60 ft N of First st, thence E 130 ft to Pleasant ave, thence Nly to beg, and personal property ... 22 29
6023—Dyke, Francis M., F. M. Dyke's tract, lot 3 ... 1 54
do lot 4 ... 1 85
do lot 5 ... 1 85
6024—McDonald, Thos., F. M. Dyke's tract, lot 6 ... 2 30
6026—Renters' Co-op. Co., lot on N side of First st beg 167 ft W of Boyle ave, th N 108 ft, th W 30 ft, th S 105 ft, th E 30 ft to beg ... 2 75
6042—Allen, H. E., C. W. Smith's sub, lots 1 to 8, blk B, Cumming's sub, lot 8 ... 7 79
6063—Cummings, Geo., Geo. Cumming's sub part lot 3, blk 60, H. S., fract. lot 5, blk D ... 64
6070—McMakin, B. S., Geo. Cumming's sub part lot 3, blk 60, H S, W 30 ft lot 3, blk H ... 1 60
do E 10 ft lot 5, blk H ... 86
6097—Garner, Claude E., Geo. Cummings resub lots 2, 4, 6, 8, 10, blk L, Cumming's sub, lot 4, and personal property ... 16 08
6111—Edgerton, Emma, Hyan's resub part blk K of sub lot 3, blk 60, H. S., lot 6 ... 8 83
6122—Conant, F. G., (trustee,) Moore & Kelleher's sub lot 2, blk 60, H. S., E 40 ft lot 8, blk A ... 2 00
6129—Clark, Stephen A. D., Moore & Kelleher's sub lot 2, blk 60, H. S., lot 2, blk B ... 1 97
do lot 6, blk B ... 1 82
do lot 10, blk B ... 1 82
do ex Nly 140 ft of W 40 ft lot 12, blk B ... 94
6134—Hollenbeck, E., Moore & Kelleher's sub lot 2, blk 60, H. S., N 140 ft of W 40 ft, lot 12, blk B ... 2 30

DELINQUENT TAX LIST.

No. Name and Description. Amount.

6137—L. A. Brick Co., Moore & Kelleher's sub lot 2, blk 60, H. S., lot 4, blk C ... 1 82
6157—McMillan, Jennie T., Moore & Kelleher's sub lot 2, blk 60, H. S., lot 9, blk E, and personal property ... 11 76
6186—Clark, Emma B., Moore & Kelleher's sub lot 2, blk 60, H. S., lot 2, blk I ... 2 70
do E 10 ft lot 4, blk I ... 86
6190—De Coudress, Lon C., Moore & Kelleher's sub lot 2, blk 60, H. S., lot 6, blk I ... 7 11
6212—Patterson, John H., Moore & Kelleher's sub lot 5, blk 60, H. S., lot 3, blk G, for personal property ... 2 73
6228—Crawford, Sadie A., Moore & Kelleher's sub lot 3, blk 60, H. S., lot 7, blk G, and personal property ... 13 73
6245—McElwee, Edith M., Moore & Kelleher's sub lot 3, blk 60, H. S., fract lot 1, blk H ... 9 98
do Ely 20 ft fract lot 3, blk H ... 1 85
6248—Waddington, Wm., Moore & Kelleher's sub lot 3, blk 60, H. S., S 8 of W 50 ft, lot 4, blk J ... 64
6260—Nicklin, Ellis T., Moore & Kelleher's sub part lot 6, blk 60, H. S., lot 5, blk A ... 8 02
6265—Butler, James O., Moore & Kelleher's sub of part of lot 6, blk 60, H. S., W 45 ft, lot 10, blk A ... 4 41
6278—McDonald Bros., Moore & Kelleher's sub of part of lot 6, blk 60, H. S., Ely 40 ft lot, 1, blk E ... 2 14
6280—Haldeman, Jas. B., Moore & Kelleher's sub of part of lot 6, blk 60, H. S., Wly 40 ft lot 3, blk E ... 7 26
6283—Bennett, Richard F., Moore & Kelleher's sub of part of lot 6, blk 60, H. S., W 20 ft lot 5, blk E ... 1 23
do E 20 ft lot 7, blk E ... 1 23
6300—Moses, L. W., Moore & Kelleher's sub of part of lot 6, blk 60, H. S., Wly 40 ft lot 7, blk H ... 3 51
6301—Los Angeles Savings Bank, Moore & Kelleher's sub of part of lot 6, blk 60, H. S., lot 1, blk I ... 3 73
do lot 3, blk I ... 6 67
6315—Continental B. & L. Assn., mortgage interest in Moore & Kelleher's sub of part of lot 6, blk 60, H. S., lot 5, blk L ... 67 46
6331—Bugbee, Mary A., mortgage interest in Workman & Hollenbeck tract, lot 16 ... 13 13
6356—Cigaran, Rosa H. de, Workman & Hollenbeck tract, lot 44 ... 8 16
6373—Myers, Geo. S., Workman & Hollenbeck tract, lot 63 ... 4 61
6414—Wilson, Archie M., Workman & Hollenbeck tract, lot 111 ... 10 60
do lot 112 ... 9 05
6415—Taggart, H. S., Workman Park tract, lot 1, blk A ... 10 67
6415½—Workman & Keller, Workman Park tract, lot 3, blk D ... 1 60
do lot 4, blk D ... 1 60
do lot 13, blk G ... 1 48
6416—Workman, W. H., & Keller, H. W., Workman Park tract, lot 1, blk N ... 4 91
6433—Workman, W. H., and Keller, H. W., Workman Park tract, lot 7, blk H ... 9 53
6439—Covilland, Lulu G., Workman Park tract, lot 10, blk D, and personal property ... 23 57
6447—Kirkpatrick, Corwin H., Workman Park tract, lot 5, blk E ... 16 29
6453—Smith, Frederick N., Workman Park tract, lot 14, blk E, for personal property ... 88
6458—Gibson, Anna N., Workman Park tract, lot 3, blk I ... 14 31
6466—Hoyt, Clara E., Workman Park tract, lot 18, blk G ... 11 89
do lot 19, blk G ... 2 70
6483—Kutz, Samuel, Workman Park tract, lot 21, blk H, and personal property ... 13 19
6484—Shaw, Chas. B., Workman Park tract, lot 22, blk H ... 5 75
6485—Fraser, Alex. E., Workman Park tract, lot 23, blk H, and personal property ... 12 96
6549—French, J. R., Workman Park tract, lot 6, blk M ... 7 48
6556—Heinzman, C. F., (Heirs of,) Workman Park tract, lot 2, blk N ... 4 54
6565—Breed, Levi N., L. N. Breed's sub of E part of lot 1, blk 60, H. S., lot 13 ... 3 44
6567—Thompson, Mrs. Julia, L. N. Breed's sub of E part of lot 1, blk 60, H. S., lot 6 ... 8 58
6568—Saunders, Chas., L. N. Breed's sub of E part of lot 1, blk 60, H. S., lot 11, and personal property ... 15 08
6591—Cowan, Herbert A., L. N. Breed's sub of E part of lot 1, blk 60, H. S., lot 45 ... 9 49
6609—Clark, Stephen A. D., Spence's add to Boyle Heights, lot 3 ... 1 04
6662—Brock, James P., Stevenson's sub of part of lot 6, blk 60, H. S., lot 2, block 1, and personal property ... 8 56
6676—Dunlop, Mrs. James E., Gale tract, lot 1, blk 2 ... 2 25
do lot 2, blk 2 ... 10 30
6694—Housekeeper, Mrs. Emily M., Wollacott's sub of lot 6, Mathews & Fickett tract, lot 10 ... 9 02
6706—Wilson, Marcie B., Dennis and Cook's sub of lot 3, Mathews & Fickett tract, lot 3 ... 20 96
6721—Burke, Anna W., Miles tract, lot 20 ... 10 96
6724—Chase, E. S., resub of Miles tract, lot 12 ... 3 80
6735—Pendleton, Beverly W., L. N. Breed's sub of lot 1, Mathews & Fickett tract, lot 5, and personal property ... 7 84
6751—Burke, Anna W., L. N. Breed's sub of lot 1, Mathews & Fickett tract, W 81.25 ft lot 21, W 81.25 ft lot 22 ... 48 95
do W 45 ft of E 90 ft lot 22, W 45 ft of E 90 ft lot 21 ... 44 73
do E 45 ft lot 21, E 45 ft lot 22, and personal property ... 55 54
6760—Dorn, Clara H., (Guard,) J. W. Browning's sub of lots 4 and 5, Mathews & Fickett tract, lot 12, blk A, and personal property ... 6 68
6777—Eastman, C. J., J. W. Browning's sub of lots 4 and 5, Mathews & Fickett tract, lot 14, blk B ... 6 59
6790—Higgins, Ionell, J. W. Browning's sub of lots 4 and 5, Mathews & Fickett tract, lot 13, blk C ... 3 28
do lot 14, blk C ... 4 41
do E 30 ft lot 15, blk C ... 2 75
6825—Griffith, Edgar M., Conant's sub of part of lot 5, blk 73, H. S., lot 8 ... 2 33
6875—Cate, Mrs. Jennie A., Atwood's sub of part of lot 5, blk 73, H. S., lot 1, blk A ... 4 18
6889—Mollett, Mary M., Atwood's sub of part of lot 5, blk 73, H. S., lot 16, blk A ... 9 02
6898—Doan, Viroqua, Atwood's sub of part of lot 5, blk 73, H. S., lot 9, blk B ... 79
do lot 10, blk B, and personal property ... 2 66
6905—Shaw, W. B., Atwood's sub of part of lot 5, blk 73, H. S., lot 16, blk B ... 2 14
6940—Aguirre, H., Clifton tract, lot 15 ... 1 09
6941—Rendow, R., Clifton tract, lot 16 ... 1 09
6942—Johnson, Pinkey B., Clifton tract, lot 17 ... 1 08
6955—Robinson, Peter, Evergreen tract, lot 9 ... 1 54
6960—Atkinson, James G., Evergreen tract, lot 16, and personal property ... 3 77
6962—Mathews, A. N., Evergreen tract, lot 18 ... 1 24
6963—Anderson, Hannah, Evergreen tract, lot 19 ... 1 24
do lot 20 ... 1 24
6977—Hollenbeck, Elizabeth, Workman's sub of lot 8, Mathews & Fickett tract, lot 10 ... 3 87
6985—Crain, Jas. D., Workman's sub of lot 9, Mathews & Fickett tract, lot 2 ... 4 76
6996—Workman, W. H., Workman's sub of lot 9, Mathews & Fickett tract, lot 18 ... 2 82
do lot 23 ... 2 75
7004—Johnson, Pinkey B., Mappa tract, lot 1 ... 2 14
7012—Willick, Henry, Mappa tract, lot 9 ... 4 24
7014—Taggart, Humphrey S., Mappa tract, lot 10 ... 4 25
7016—Kenyon, Charles, Mappa tract, E 11¼ ft lot 14 ... 1 06
do W 11 1-3 ft lot 12 ... 8 32
do E 22¼ ft lot 13 ... 1 69
7022—Harris, John H., Mappa tract, lot 20 ... 3 69
7025—Anderson, C. H., Mappa tract, lot 23 ... 2 26
do lot 24 ... 1 70
7028—Felthouse, John, Davin & Julien's sub of part of lot 6, blk 73, H. S., lot 1 ... 12 00

DELINQUENT TAX LIST.

No. Name and Description. Amount.

7044—Agoure, J. P., Davin & Julien's sub of part of lot 6, blk 73, H. S., lot 12 ... 72
do lot 13 ... 64
do lot 14 ... 72
7046—Sweeney, Leoti K., Davin & Julien's sub of part of lot 6, blk 73, H. S., lot 23 ... 72
do lot 24 ... 64
7050—Norton, Chas. T., Davin & Julien's sub of part of lot 6, blk 73, H. S., lot 48 ... 1 82
do lot 49 ... 5 25
7051—Baron, Mrs. Mollie, Davin & Julien's sub of part of lot 6, blk 73, H. S., lot 50, and personal property ... 5 06
7065—Baird, J. M., Rosetta tract, lot 3 ... 2 37
7067—Tayo, J. B., Rosetta tract, lot 5 ... 2 37
7068—Higgins, M. R., Rosetta tract, lot 6 ... 2 37
do lot 7 ... 2 37
do lot 8 ... 2 37
do lot 18 ... 1 95
7080—Grimes, John A., Rosetta tract, lot 24, and personal property ... 7 46
7082—Campbell, A. L., Rosetta tract, lot 27 ... 11 85
7092—Sage, Elizabeth B., Peterson's sub of lot 6, Workman & Hellman's sub blk 73, H. S., lot 7 ... 5 69
7111—Robertson, Wm. C., Pauly's sub of lot 7, Workman & Hellman's sub blk 73, H. S., lot 1, blk A, and personal property ... 24 92
7115—Schleicher, Lorena D., Pauly's sub of lot 7, Workman & Hellman's sub blk 73, H. S., lot 6, blk A, and personal property ... 12 37
7120—Lucas, E. W. and Susan G., Pauly's sub of lot 7, Workman & Hellman's sub blk 73, H. S., lot 12, blk A ... 6 41
7122—Norman, Richard F., Pauly's sub of lot 7, Workman & Hellman's sub blk 73, H. S., lot 4, blk B ... 1 63
7125—Devereux, R. C., Hancock's Survey, lot com 82.44 ft Ely from NE cor of Fourth and Fresno sts, th Nly 125 ft, th Ely 40 ft, th Sly 125 ft, th Wly 40 ft to beg, lot 8, blk 73 ... 1 62
7138—Davis, Frank M., Wheeler & Heil's sub of a sub lot 7, blk 73, H. S., und ½ interest lot 5 ... 4 10
do und ½ interest lot 5 ... 4 10
do und ½ interest lot 6 ... 1 24
do und ½ interest lot 6, and personal property ... 4 12
7139—Shadell, Edwin M., Wheeler & Heil's sub of a sub lot 7, blk 73, H. S., lot 17 ... 1 85
7149—Douglas, Julia, Francesca tract, lot 16 ... 86
7154—Brant, S. E., Francesca tract, lot 27 ... 1 02
do lot 28 ... 95
7155—Hyans, Thos. E., Francesca tract, lot 29 ... 4 55
do lot 30, and personal property ... 3 06
7164—Gervais, L., Corcoran tract, lot 2 ... 6 14
do lot 17 and personal property ... 3 03
7168—Williams, Alice, Corcoran tract, lot 6 ... 2 90
7178—Chrisman, Henry, Corcoran tract, lot 27 ... 1 77
7182—Taylor, O. B., A. A. Rolfs sub of lot 5 of N ½ of lot 7, blk 73, H. S., lot 2 ... 5 46
do also 10 ft strip of land in rear of lot 4 ... 57
7192—Hodges, W. L., A. A. Rolfs sub of lot 5 of N ½ of lot 7, blk 73, H. S., Wly 19 ft, lot 10 ... 57
7234—Lathrop, G. A., Cheeseborough tract, lot 1 ... 79
do lot 2 ... 79
do lot 3 ... 79
do lot 4 ... 79
do lot 5 ... 79
do lot 6 ... 79
do lot 7 ... 79
do lot 8 ... 79
do lot 9 ... 79
do lot 10 ... 79
do lot 11 ... 79
do lot 12 ... 79
do lot 13 ... 79
do lot 14 ... 79
do lot 15 ... 79
do lot 42 ... 72
do lot 43 ... 72
do lot 44 ... 72
do lot 45 ... 72
do lot 46 ... 72
7242—Cleveland, E. M., Cheeseborough tract, lot 50 ... 72
7250—Parr, W. A., East End Terrace, W ½ lot 12 ... 72
7251—Brenner, H., East End Terrace, E ½ lot 12 ... 60
7253—Griffin, H. L., East End Terrace, lot 14 ... 86
7266—Cleveland, H. S., Wicks sub of S part of lot 5, blk F, H. S., lot 4, blk 2 ... 86
do lot 24, blk 3 ... 95
7268—Potter, Truman W., Wicks sub of S part of lot 5, blk F, H. S., lot 7, block 2 ... 3 58
do lot 8, blk 2, and personal property ... 6 80
7273—Morgan, W. A., Wicks sub of of S part of lot 5, blk F, H. S., lot 5, blk 3 ... 86
7281—Vincent, Chas., Wicks sub of S part of lot 5, blk F, H. S., und ½ lot 2, blk 4 ... 64
7325—Hart, Geo. H., Mountain View tract, lot 11, blk A ... 1 02
7326—Johnson, Mrs. Pinkey Bell, Mountain View tract, W 42 ft lot 12, blk A ... 1 30
7328—Smith, W. J. A., Mountain View tract, lot 4, blk B ... 95
7329—Smith, W. J. A., Mountain View tract, lot 14, blk B ... 1 02
7334—Logie, Anna, Mountain View tract, lot 9, blk C ... 1 02
do lot 10, blk C ... 1 09
do lot 11, blk C ... 1 02
do lot 12, blk C ... 1 09
do lot 13, blk C ... 3 58
do lot 14, blk C ... 79
do lot 15, blk C ... 79
do lot 16, blk C, and personal property ... 3 29
7339—Williams, Hannah L., Mountain View tract, lot 4, blk E, and personal property ... 5 28
7353—Felthouse, John, Mountain View tract, lot 8, blk F ... 7 94
do lot 9, blk F ... 1 69
do lot 10, blk F ... 1 69
7359—Siggins, Isaac, E. A. Miller's sub lots 33, 34, 35, Workman & Hellman's sub, lot 6 ... 2 37
7373—Smith, Amelia, E. A. Miller's sub lots 33, 34, 35, Workman & Hellman's sub, lot 27, and personal property ... 7 62
7378—Welcome, S. Byron, E. A. Miller's sub lots 33, 34, 35, Workman & Hellman's sub, lot 67 ... 1 24
do lot 72 ... 2 91
7383—Meserve, Mrs. Lizzie H., E. A. Miller's sub lots 33, 34, 35, Workman & Hellman's sub, lot 40 ... 1 69
do lot 41, and personal property ... 2 49
7435—Guthrie, Mrs. Nettie, and Smith, Mary C., Hammel's sub lots 31, 32, Workman & Hellman's sub, E 40 ft lot 17, blk B, and personal property ... 11 00
7446—Diller, E. F., Valley Vista tract, lot 19 ... 72
do lot 20 ... 72
7448—Kruger, Julius G., Valley Vista tract, lot 24 ... 60
do lot 25 ... 60
7449—Dimmick, Mrs. M. S., Euclid Heights, lot 16 ... 78
do lot 17 ... 72
do lot 18 ... 72
do lot 19 ... 72
do lot 20 ... 72
do lot 21 ... 72
7450—Dimmick, Mrs. M. S., Euclid Heights, lot 34 ... 1 24
do lot 47 ... 95
do lot 48 ... 95
7454—Chamberlain, John D., Euclid Heights, lot 14 ... 1 24
7470—Keller, Gustav, Jos. Hyan's sub lot 9, Workman & Hellman sub, lot 17 ... 2 19
7493—Lindsey J. D., Blake's sub being a resub of Blake tract, lot 5 ... 5 46
7500—Moore, L., Goldsberrys sub of lot 20, Workman & Hellman's sub lot 16 ... 1 02
7508—Thompson, W. B., Thompson & Schock tract, lot 15, blk B ... 1 77
7540—Thompson, Moses B., Hancock's Survey, com at SE cor lot 6, Hiller's sub, th W 150 ft for pt of beg th Sly 170 ft, th Wly 22.75 ft, th Nly 120 ft along E line of lots 1, 2 and 3, W. B. Thompson tract, th Ely 8 ft, th Nly 50 ft to S line lot 5, Heller's sub; th Ely 14.75 ft to beg, being part lot 4, blk 73 ... 1 24

DELINQUENT TAX LIST.

No. Name and Description. Amount.

7541—Tobin, A., Hancock's Survey, a lot com at SW cor lot 8, W. B. Thompson tract, th Ely 140 ft, th S 60 ft, th W 140 ft, th N 60 ft to beg, being part lot 4, blk 72 ... 2 75
7544—Williams, Fred A., Hancock Survey, a lot 20x140 ft on E side Soto st, lying between lots 11 and 12, W. B. Thompson tract, being part of lot 4, blk 72, and personal property ... 6 66
7560—Laree, J. E., Strong's sub lots 1 and 2, J. W. Strong tract, lot 8, blk A ... 95
7570—Burns, Myra, J. W. Strong tract, lot 8 ... 1 31
7573—Lindsey, Wm. A., Dolley tract, lot 6 ... 1 17
7606—Ponet, John, Hancock's Survey, lot on E side Breed st 658 ft Sly from 4th st, th Ely 140 ft to pt of beg, th Sly 40 ft, th Ely 30 ft, th Nly 40 ft, th Wly 30 ft to pt of beg, being part of Arb 106 ... 1 24
7614—Nicoll, David R., Hancock's Survey, lot on W side Breed st com 200 ft Sly from SE cor lot 14, Bush tract, th Sly 100 ft, th W 161.65 ft, th Nly 100 ft, th Ely 163 ft to beg, being part lot 1, blk 59 ... 9 53
7626—Stuart, Ella T., W. B. Thompson tract, sub pt lot 4, blk 72, and pt lot 1, blk 59, H. S., lot 6 ... 4 17
7628—French, Wm. D., Hollenbeck Heights tract, lot 1 ... 3 82
7632—McDonald, Andrew L., Hollenbeck Heights tract, lot 4, for personal property ... 80
7642—Carver, Phoebe E., Hollenbeck Heights tract, lot 16 ... 3 80
do lot 17, and personal property ... 2 88
7644—Pioneer Invest. T. Co., Hollenbeck Heights tract, lot 40 ... 3 51
do lot 44 ... 3 51
7648—Douglas, Geo. P., Hollenbeck Heights tract, lot 27 ... 3 51
7663—Higgins, Sarah, Hollenbeck Park tract, lot 39 ... 5 01
do lot 46 ... 4 70
do lot 47 ... 4 70
7702—Sterner, D. F., Clement tract, lot 9, blk C, and personal property ... 15 52
7722—Brain, T. E., Clement tract, lot 1, blk E, and personal property ... 7 99
7730—Prouenzano, Guiseppi, Clement tract, W ½ lot 13, blk F ... 2 59
7753—Kooser, Bernard P., Clement tract, lot 24, blk G ... 3 20
7765—Zulauf, H., Clement tract, lot 30, blk H ... 4 [illegible]
7770—Gillelan, W., Fourth-st. Bridge tract, lot 58 ... 5 01
7773—Garland, Wm. M., Fourth-st. Bridge tract, lot 204 ... 2 19
do E 1 ft lot 205 ... 53
7778—Gillelen, Wm., Fourth-st. Bridge tract, lot 264 ... 2 75
do lot 268 ... 1 60
do lot 269 ... 1 60
do lot 275 ... 2 75
do lot 341 ... 2 75
7780—Gilleleen, Wm., Fourth-st. Bridge tract, lot 362 ... 2 75
do lot 365 ... 2 75
do lot 366 ... 2 75
do lot 368 ... 2 75
do lot 369 ... 2 75
do lot 371 ... 2 75
do lot 372 ... 2 75
do lot 373 ... 2 75
7781—Gilleleen, W., Fourth-street Bridge tract, lot 426 ... 2 75
do lot 428 ... 2 75
do lot 430 ... 2 75
do lot 436 ... 6 52
do lot 437 ... 6 52
do lot 444 ... 2 90
do lot 449 ... 1 60
do lot 464 ... 3 20
7786—Union Trust & Realty Co., Fourth-street Bridge tract, lot 441 ... 2 68
do lot 442 ... 2 75
7802—Rudesco, Samuel, Fourth-street Bridge tract, lot 352, and personal property ... 10 71
7811—Gustavson, August, Fourth-street Bridge tract, lot 427, and personal property ... 3 55
7816—Span, Mary, Fourth-street Bridge tract, lot 450 ... 3 42
7819—Devine, James, Fourth-street Bridge tract, lot 466 ... 4 10
7824—Gilleleen, W., Salt Lake Depot tract No 2, lot 32, blk B ... 1 78
do lot 77, blk C ... 1 60
do lot 84, blk C ... 2 63
do und ¼ lots 88, 89, 90, blk C ... 5 24
7825—Gilleleen, W., Salt Lake Depot tract No 2, lot 112, blk C ... 1 60
do lot 113, blk C ... 1 16
do lot 136, blk D ... 1 60
do lot 137, blk D ... 1 60
do Nly 10 ft lot 138, blk D ... 94
7827—Gilleleen, W., Salt Lake Depot tract No 2, lot 148, blk D ... 3 80
7828—Gilleleen, W., Salt Lake Depot tract No 2, lot 175, blk D ... 3 87
do lot 203, blk E ... 2 90
7829—Gilleleen, W., Salt Lake Depot tract No 2, lot 295, blk F ... 2 75
do lot 296, blk F ... 1 40
do E 10 ft lot 300, blk F ... 1 54
do ex E 10 ft lot 301, blk F ... 2 75
do lot 306, blk F ... 2 90
7839—Gilleleen, W., Salt Lake Depot tract No 2, lot 70 ... 3 51
do lot 79 ... 3 51
do lot 80 ... 3 51
do lot 86 ... 2 75
do lot 87 ... 2 68
7840—Horncastle, Mrs. Annie, Salt Lake Depot tract No 2, lot 43 ... 14 49
7844—Gilleleen, W., Salt Lake Depot tract No 2, Sly 18.75 ft lot 60 ... 2 75
do Nly 12½ ft lot 59 ... 2 00
7846—Hoffman, Bessie, Salt Lake Depot tract, N 6.25 ft lot 60 ... 86
do lot 61 ... 8 59
7853—Ford, Helen J., Salt Lake Depot tract, lot 90 ... 17 35
7855—Hannam, Mrs. Mary M., Salt Lake Depot tract, lot 93 ... 20 81
do lot 94 ... 16 36
7868—Kopp, Albert, Salt Lake Depot tract, lot 120 ... 2 90
do lot 121 ... 2 82
7889—Stimson, Chas. M., Metropolitan tract, lot 10 ... 1 17
7891—Stimson, Chas. M., Metropolitan tract, lot 24 ... 79
do lot 26 ... 1 02
7897—Barlow, Samuel, Metropolitan tract, lot 24 ... 94
do lot 51 ... 1 19
7925—Henry, John S., Banner tract, lot 19 ... 1 50
7929—Bronson, Dallas, Banner tract, lot 26 ... 1 24
8018—Spencer, J. I. M., Martinez tract, except RR RW, lot 1 ... 15 62
8029—Sepulveda, A. R., 2.85 acres of land on W side of Manning Road bd N by Arguello, S by S C RR RW, W by Cheesebraugh, et al ... 4 20
8036—Kalisher, S., und ½ 3.50 acres of land on S side of patent boundary, bd E by Sloss, S by Hillman and Elesalde, W by Salgado and Arguello ... 3 80
8047—Caswell, S. B., 3 acres of land on S side of patent boundary, bd E by Sepulveda, S by Sepulveda, W by L A River ... 5 76
8049—McClure, F. B., a lot com 86 2-3 ft S from SW cor of 1st st and Boyle ave, running th S 43 1-3 ft, th W 150 ft, th N 43 1-2 ft, th E 150 ft to beg ... 9 44
8065—Keffel, F. E., a triangular-shaped piece of land on W side Boyle ave, bd SW by Stephenson ave and NW by Hollenbeck, being 7.55 acres less one acre to Guttenfelder, and personal property ... 147 63

VOLUME V.

No. Name and description Amt.

8102—Cordona, C., lot 36.15 ft front S. side of Alhambra ave, bd E and S by land of Fulton Engine Works, W by Newkirk ... 2 99
8126—Benjamin, Sadie M., Kerckhoff, Cuzner & Co. tract, lot 11 ... 4 46
8127—Taylor, Amelia F., Kerckhoff, Cuzner & Co. tract, lot 12 ... 6 88
8130—Marcotti, Vicenzo, Kerckhoff, Cuzner & Co. tract, lot 15 ... 7 49
8149—Kitchen, Geo. W., Long tract, lot 32 ft front, E side Clara st, being N 7 ft of lot 24, Macy-st tract, and S 25 ft of lots 2, 4, 6 and fract 8, Bauchet tract ... 2 37
8150—Unknown Owner, Bauchet tract, lot 1 ... 2 72
8179—Abbott, Parmela, Bauchet tract, N 77 ft lots 34 and 35 ... 4 76
8188—Darst, L., Bauchet tract, lot 43, and personal property ... 6 40
8198—Killian, Annie, Bauchet tract, lot 55, and personal property ... 3 24
8206—Bauchet, Aurora, Bauchet tract, lot 65 ... 2 75
do lot 66 ... 10 27
do lot 67 ... 5 01

DELINQUENT TAX LIST.

No. Name and Description. Amount.

do lot 68 ... 4 70
do lot 69, and personal property ... 4 78
8207—Los Angeles B. & L. Assn., Bauchet tract, lot 19 ... 3 73
8212—Cline, Mrs. W. H., Macy-st tract, Nly 40 ft lot 7 ... 1 69
do Nly 40 ft lot 8 ... 7 64
8226—Mead, Wm., Macy-st. tract, fract lot 23½ ... 1 54
8255—Shafer, Geo. H., lot 264 ft front, E side Alameda st, bd N by land of Alice Shafer, E by Guenther et al, S by Maloney et al ... 238 64
8258—Shafer, Geo. H., lot 18 ft front, N side Aliso st, bd N by land of self, E by Amestoy, W by Maloney ... 7 11
8266—Shafer, Geo. H., undivided ¼ of lot 60 ft front, N side Aliso st, bd N by Shafer, E by Streicher, W by Pourroy ... 10 42
8293—Steinhilber, Nettie, Peschke tract, E 10 ft lot 11 ... 1 18
do lot 12 ... 6 45
do that portion of lot 14 lying NWly of land of Lodigiano ... 2 07
8298—Unknown Owner, Peschke tract, that portion of lot 13 lying NWly of land of Lodigiano ... 1 24
8310—Puissagur, A., Ballesteros Vineyard tract, fract lot 16 ... 8 61
do lot 17 ... 3 51
do lot 20, and personal property ... 10 39
8378—Puissagur, A., Aliso tract, lot 8, blk G ... 14 63
8382—Carter, Henry E., Aliso tract, lot 12, blk G ... 17 39
8401—Peretti, Angela, Aliso tract, lot 14, blk K, and personal property ... 11 23
8419—Kacke, Amelia, Aliso tract, E 33 1-3 ft lot 6, blk L ... 6 21
8424—Bethlehem Benevolent Board, Aliso tract, lot 15, blk L ... 8 39
do S 100 ft of E ½ lot 17, blk L ... 6 52
do N 28.5 ft of lot 17, blk L ... 2 00
do N 60 ft of lot 19, blk L ... 8 02
8453—Bethlehem Benevolent Board, Aliso tract, N 63.5 ft of W 20 ft lot 18, blk O ... 1 54
do N 63.5 ft lot 20, blk O ... 13 58
8473—Lacey, E. E., Aliso tract, lot 19, blk R, and personal property ... 20 10
8501—Olson, A. C., Aliso tract, und 1-3 of E 26 ft of S 98 ft lot 21, blk V, and und 1-3 of N 42 ft lot 21, blk V ... 2 45
8517—Nakano, Kiyotaro, Aliso tract, lot 13, blk X ... 15 74
8518—Fisher, Henry, Aliso tract, lot 15, blk X ... 12 90
8588—Stoll, Katie, (Heirs,) Alanis Vineyard tract, lot 71 ... 8 02
8595—King's Daughters Nursery, Alanis Vineyard tract, W 100 ft lot B, and personal property ... 17 94
8622—Buhler, Mrs. M. J., Sanchez tract, E 30 ft lot 9, blk 2 ... 2 36
8630—Antunez, Guadelupe, Sanchez tract, E 20 ft of N 70 ft lot 15, blk 2, and N 70 ft lot 16, blk 2 ... 4 54
8631—Taurinus, Frank, and Carmen, Naud, Sanchez tract, W 30 ft of N 70 ft lot 15, blk 2 ... 3 80
8636—McInerney, James C., Sanchez tract, lot 21, blk 2 ... 5 27
8661—Pfirman, Geo. P., Sanchez tract, lot 22, blk 3, for personal property ... 1 42
8664—Green, J. M. and Anna, Sanchez tract, lot 24, block 3, and personal property ... 18 47
8669—Huber, Arnold, Sanchez tract, E 50 ft, lots 1, 2, blk 4 ... 12 54
do W 100 ft lot 1, blk 4 ... 29 61
do W ½ lot 5, blk 4 ... 5 01
8730—Hotaling, A. P., lot com 218 ft E from NE cor Alameda and Commercial, running thence E 50 ft, th N 100 ft, th W 50 ft, th S 100 ft, to point of beg ... 14 18
8759—Wilson, Honorine B., Thomas tract, lot 19, blk E ... 10 72
8760—Geo. Poobert, Thomas Tract, lot 20, blk E ... 15 55
8792—Craw, H., Thomas tract, lot 4, block H ... 4 46
8801—Bell, Robt. L., Thomas tract, lots 23 and 24, blk H, for personal property ... 2 88
8820—Waterhouse, Wm. J., Johnston tract, lot 1, blk B ... 18 56
8821—Harrison Home Co., Johnston tract, fract W of Stephenson ave, of lot 7, blk B ... 5 79
do fract lot 9, blk B ... 7 85
do fract W of Stephenson ave of lot 10, blk B ... 72
do ex fract pt in SE cor lot 11, blk B ... 7 11
do NW fract lot 12, blk B ... 1 45
8829—Marley, P. H., Johnston tract, W 36.2 ft of Nly 102 ft lot 19, blk B ... 5 76
8866—Hubbard, Dida L., Mills & Wicks Ext of 2nd st, lot 8 ... 2 70
do lot 9 ... 7 99
do lot 10 ... 3 98
do lot 11 ... 3 98
do lot 12 ... 3 98
8914—Chelano, Petro, Mills & Wicks Ext 2nd st, lot 91 ... 11 46
8924—Wicks, M. L., Sr., Mills & Wicks Ext 2nd st, lot 109 ... 5 76
do lot 110 ... 3 51
do lot 111 ... 12 23
do lot 112 ... 24 72
8925—Wicks, M. L., Mills & Wicks Ext 2nd st, lot 113 ... 79
8932—Hossman, Mrs. Edenia, Mills & Wicks Ext 2nd st, lot 126 ... 4 68
8934—O'Shea, Mary, Mills & Wicks Ext 2nd st, NE 50 ft of lot 128 ... 2 45
8939—Briseno, Jose N., Mills & Wicks Ext 2nd st, lot 134, and personal property ... 10 23
8958—Rogers, Wm., Mills & Wicks Ext of 2nd st, lot 176 ... 2 70
8976—Audert, Chas. R., Mills & Wicks Ext 2nd st, lot 197 ... 3 98
8992—Gaylord, Geo., Mills & Wicks Ext 2nd st, lot 225 ... 3 80
9002—Nelson, Mrs. Marie, lot com 370.6 ft Nly from NE cor of Alameda and 4th sts, running th Nly 44 ft, th Ely 80 ft, th Sly 44 ft, th Wly 80 ft to beg ... 5 57
9025—Mission Transportation & Refining Co., Arthur tract, lot 26 ... 9 53
9039—Vehar, Amelai, Goodwin tract, lot 4 ... 4 39
9073—Keenan, John J. and Jennie, Goodwin tract, lot 66 ... 3 91
9075—Casterot, Lucient, Goodwin tract, lot 68, and personal property ... 4 24
9087—Crosetti, Mary, Goodwin tract, lot 97 ... 4 10
9093—Calkins, F. G., Goodwin tract, lot 104 ... 2 26
9144—O'Shea, Mary, lot com at SE cor lot 119, Goodwin tract, th Sly 40 ft, th Wly 140 ft, th Nly 40 ft, th E 140 ft to beg ... 7 87
9149—Schauer, Henry, lot beg 20 ft S of SW cor lot 155, Goodwin tract; th E 140 ft, th S 20 ft to NW cor lot 157, Wingerter tract, th W to Mateo st, th N to beg ... 2 66
Winterter tract, lot 160 ... 3 61
do lot 161 ... 2 07
9162—Flynn, Michael D., Wingerter tract, lot 172 ... 4 54
9171—Ponsard, Victor, Wingerter tract, lot 180 ... 7 11
9241—Ross, Richard and Mary, F. P. Howard & Co.'s sub of Bliss tract, S ½ of lot 13, blk C ... 1 97
9245—Pelton, J. C., F. P. Howard & Co.'s sub of Bliss tract, lot 16, blk C ... 6 52
9246—Viotto, Chas., F. P. Howard & Co.'s sub of Bliss tract, lot 18, blk C ... 6 82
9256—Illich, Jerry, (Heirs,) F. P. Howard & Co.'s sub of Bliss tract, und ½ interest in lot 9, blk D ... 3 51
9282—Yoakum, J. E., F. P. Howard & Co.'s sub of Bliss tract, lot 22, blk E ... 3 44
do lot 24, blk E ... 4 17
9324—McGuire, Alice M., E. B. Millar tract, lot 6, blk D ... 12 54
9325—Downing, Wm. Collins, E. B. Millar tract, lot 7, blk D ... 6 52
9330—Mazet, Fred, lot com 170 ft S from SW cor of 7th and Wilson sts, th S 48 ft, th W 150 ft, th E 150 ft to beg ... 4 10
9333—Mission Transportation and Refining Co., lot com at SW cor Mateo and Palmetto sts, th Wly 218.6 ft, th Nly 30 ft for point of beg, th Wly 122.02 ft, th Sly 230 ft, th Ely 122.02 ft to land of Union Oil Tool Co., th Nly 230 ft to beg, .644 acres, (except 15 ft RR RW,) ... 15 55
do lot com on W line of Mateo st 350 ft S of SW cor of Palmetto and Mateo sts, th S on W line of Mateo st 370 ft, th W 343.62 ft, th N parallel with W line of Mateo st 320 ft to S line of Partridge and Alfred land, th E along S line of Partridge and Alford 340.8 ft to point of

DELINQUENT TAX LIST.

No. Name and Description.

beg. (except 15 ft RR RW,) containing 2.60 acres, and personal property
9336—Shafer, Alice, Industrial tract, lot Q
9345—Johnson, Andrew G., mortgage interest in Thos. Leahy's sub of 8th-st tract, lot [illegible], blk 2
9361—Crippen, Paul A., Thos. Leahy's sub of 8th-st tract, lot 8, blk 4
9365—Buck, Geo. S., Thos. Leahy's sub of 8th-st tract, lot [illegible], blk 4, for personal property
9372—Leahy, Caroline, Thos. Leahy's sub of 8th-st tract, lot [illegible], blk 10
9376—Rhodes, Evelina, Thos. Leahy's sub of 8th-st tract, lot 4, blk 6
9398—Woodyard, Wm. F., M. L. Wicks sub of Kiefer tract, lot 3, and personal property
9432—Vernille, Florence B., M. L. Wicks sub of Kiefer tract, lot 43
do lot 45
9434—Dosch, C. I., M. L. Wicks sub of Kiefer tract, lot [illegible]
9435—Crippen, Paul A., M. L. Wicks sub of Kiefer tract, lot [illegible]
9436—Moulton, Jerry, M. L. Wicks sub of Kiefer tract, lot [illegible]
9437—Strese, Fred, M. L. Wicks sub of Kiefer tract, lot 49 and personal property
9438—Wolfarth, August, M. L. Wicks sub of Kiefer tract, lot 50
do lot 51
do lot 52
do lot 53
9439—Way, David M., M. L. Wicks sub of Kiefer tract, lot [illegible]
9440—Turner, Elise, M. L. Wicks sub of Kiefer tract, lot [illegible]
do lot 56
9475—McCoy, Chas. B., M. L. Wicks sub of Kiefer tract, E [illegible] ft of lot 125, and personal property
9480—Hiscock, Anna B., Hiscock & Smith's First add, lot [illegible]
9481—Colter, John, Hiscock and Smith's First add, lot 5, and personal property
9484—Smith, Chas. A., Hiscock and Smith's First add, lot 9
do lot 74, and personal property
9491—Fox, Edwin R., Hiscock and Smith's First add, lot [illegible]
9492—List, R. D., Hiscock and Smith's First add, und 1-3 interest lot 17
9493—Lower, Geo., Hiscock and Smith's First add, und 2-3 interest lot 17
9499—Guess, Frank N., Hiscock and Smith's First add, lot 34, for personal property
9532—Green, Arthur H. and Emma V., Hiscock and Smith's First add, lot 68
9556—Lord, W. W., W. W. Lord's resub of lots 102-5-6-7-8-9, of Hiscock and Smith's First add, lot 2
9585—Carroll, M. J., M. L. Wicks sub of Garbolino, Cooper, South and Porter tract, lot 35
9617—Calkins, F. G., M. L. Wicks sub of Garbolino, Cooper, South and Porter tract, lot 266
do lot 267
9621—Sears, Geo. M., M. L. Wicks sub of Garbolino, Cooper, South and Porter tract, lot 109
9630—Bruce, Mrs. Willie A., M. L. Wicks sub of Garbolino, Cooper, South and Porter tract, lot 120, for personal property
9658—Roberts, J. N., M. L. Wicks sub of Garbolino, Cooper, South and Porter tract, lot 165
9663—Beiger, Lydia Mary, M. L. Wicks sub of Garbolino, Cooper, South and Porter tract, lot 180
do lot 181
9686—Hall, Ole, M. L. Wicks sub of Garbolino, Cooper, South and Porter tract, lot 206, and personal property
9695—Neilson, Theodore, M. L. Wicks sub of Garbolino, Cooper, South and Porter tract, lot 216
9726—Mehrl, A., M. L. Wicks sub of Garbolino, Cooper, South and Porter tract, lot 288
9731—Smith, Chas. A., C. A. Smith's Third add, lot 1
do lot 16
do E ½ lot 20
do lot 21
do lot 27
do lot 29
do lot 56
do lot 60
do W 20 ft of lot 65
do lot 88
do lot 97
do lot 98
do lot 145
do lot 146
do lot 149
9732—Smith, Chas. A., C. A. Smith's Third add, lot 245
do lot 26
9735—Glover, Katherine A., C. A. Smith's Third add, lot 2
9749—Buthman, Chas., C. A. Smith's Third add, lot 30, and personal property
9750—Brisco, John, C. A. Smith's Third add, W 20.41 ft of lot 32, and E 28 ft of lot 22, and personal property
9756—Campbell, Peter H., C. A. Smith's Third add, lot [illegible]
9760—Acunia, Mrs. B. A., C. A. Smith's Third add, lot [illegible]
9766—Derrick, Mrs. Lenna, C. A. Smith's Third add, lot [illegible]
9771—Los Angeles Inv. and Trust Co., C. A. Smith's Third add, lot 62
9811—Manriquez, Ritka, C. A. Smith's Third add, lot [illegible], and personal property
9820—Harris, Martha W., C. A. Smith's Third add, lot [illegible], and personal property
9844—Whitlock, E. A., M. L. Wicks sub of W part of Germain tract; also strip 20 ft wide off N side of Archibald tract, lot 228
9857—McDonald, Donald M., M. L. Wicks sub of lots 304 and 305, South and Porter tract, east portion Germain & Archibald tract, and portion of Kercheval tract, W 25 ft of lot 15
do E 5 ft of lot 16
do W 30 ft of E 35 ft of lot 16
do W 5 ft of lot 16
do E 25 ft of lot 17
do W 15 ft of lot 17, E 15 ft of lot 18
do W 27 ft of lot 18, E 5 ft of lot 19
do W 35 ft of lot 19
9864—Brook, Mrs. Harvey, M. L. Wicks sub of lots 304 and 305, South and Porter tract, east portion Germain & Archibald tract, and portion of Kercheval tract, lot [illegible]
do lot 28
do lot 29
9877—Dimmick, Mrs. M. S., M. L. Wicks sub of lots 304 and 305, South & Porter tract, east portion Germain & Archibald tract, and portion Kercheval tract, lot 52
9878—Anderson, Joseph W., M. L. Wicks sub of lots 304 and 305, South & Porter tract, east portion Germain & Archibald tract, and portion of Kercheval tract, lot 53
do lot 56
do lot 57
9882—Peterson, Wm., M. L. Wicks sub of lots 304 and 305, South & Porter tract, and east portion Germain & Archibald tract, and portion of Kercheval tract, lot 59
do lot 60
do lot 61
do lot 62
do lot 63
do lot 64
do lot 65
do lot 66
do lot 104
do lot 105
do lot 106
do lot 107
do lot 108
do lot 109
do lot 110
do lot 111
do lot 112 and personal property
9891—Norwood, John, M. L. Wicks sub of lots 304 and 305, South & Porter tract, east portion Germain & Archibald tract, and portion of Kercheval tract, lot 84
do lot 85, and personal property

DELINQUENT TAX LIST.

No. Name and Description. Amount.

10622—Reavis, Wm. E., lot beg 260.65 ft S from SW cor New High and Bellevue ave, th Wly 110 ft, th Sly 85 ft, th Ely 110 ft to W line New High st, th Nly 90 ft to beg 14 90
10624—Burkholder, Mrs. A. J., lot beg 378.15 ft S from SW cor of New High st and Bellevue ave, th Wly 105 ft, th Sly 17 ft, th Ely 106 ft, th Nly 27.5 ft to beg 15 56
10627—Unknown Owner, 5-ft strip 50 ft Nly from NE cor lot 2, Arcadia tract, and extending 178 ft to E line New High st 2 52
10634—Grilley, Mrs. Ada, lot beg 132.36 ft S from SE cor lot 16, Arcadia tract, th Wly 95.25 ft, th Sly 50 ft, th Ely 95.25 ft to W line New High st, th Nly 50 ft to beg 36 91
10642—Hillman, Henry T. L., lot beg at NW cor D. G. Stephens tract, th Ely 93.46 ft, th Nly 50 ft, th Wly 93.45 ft to E line Buena Vista st, th Sly 50 ft to beg 10 56
10647—L. A. Lodge, No. 42, F. & A. M., lot beg at SW cor Hill st and Hill st, th Sly on W line Hill st 197.17 ft, th Wly 312.5 ft, th Nly 194.1 ft to S line Hill st, th Ely 312 ft to beg 8 77
10673—Carter, R. P., Bunker Hill tract, N 19.5 ft of S 67 ft lot 9 3 73
10708—Palmer, T. S., Ord's Survey, lot beg 200.50 ft S from SW cor Alpine and New High sts, th Wly 64 ft, th Sly 72 ft, th Ely 64 ft to W line New High st, th Nly 73 ft to beg, part of blk 33 16 43
10711—Elias, Jesus G., Ord's Survey, lot beg 180.73 ft S from SE cor Alpine and Buena Vista sts, th Ely 82.43 ft, th S 25 ft, th Wly 82 ft to E line Buena Vista st, th Nly 26 ft to beg, part of blk 33, and personal property 7 64
10744—L. A. Sav. Bank, Ord's Survey, N 41.5 of E 132.25 ft, lot 1, blk 32 16 74
10745—Coronel, Mariana W. de, Ord's Survey, lot 2, blk 32, and personal property 43 45
10746—Witherell, Herbert D., Ord's Survey, S 60 ft lot 3, blk 32 19 46
10747—Rimpau, Albert, Ord's Survey, N 39.5 ft lot 3, blk 32 19 68
10764—Covington, Mary C., Ord's Survey, lot beg at SE cor Buena Vista and Ord sts, th Sly 30 ft, th Ely 50 ft, th Nly 30 ft to S line Ord st, th Wly 50 ft to beg, part of lot 10, blk 31, and personal property 11 70
10765—Rhodes, Frank P., mortgage interest in Ord's Survey, lot beg at SE cor Buena Vista and Ord sts, th Sly 30 ft, th Ely 50 ft, th Nly 30 ft to S line Ord st, th Wly 50 ft to beg, part of lot 10, blk 31 11 33
10771—Redona, Chas., Ord's Survey, S 60.4 of Ely 82 ft lot 7, blk 31 18 25
10780—Piccolo, G., Ord's Survey, lot beg 277.16 ft S from SE cor New High and Ord sts, th Ely 88.20 ft, th Sly 26 ft, th Wly 88 ft to E line New High st, th Nly 27 ft to beg, part blk 31 16 29
10791—Congregational Union of Los Angeles, Ord's Survey, lot com 174.45 ft Nly from NE cor of Bellevue ave and New High st, th Nly 30.2 ft, th Ely 87.8 ft, th Sly 30.2 ft, th Wly 87.8 ft to beg, part of blk 31 11 17
10882—Trabucco, Angelina, Beaudry tract No 2, lot 2, blk 1, and personal property 10 18
10896—Mespion, Clara, Beaudry tract No 2, N ½ lot 6, blk 2 5 15
10909—Williams, Adalaide H., Beaudry tract No 2, lot 10, blk 3, and personal property 11 48
10942—Goodell, Harry L., Beaudry tract No 2, lot 40, blk 5 9 98
10948—Schwartz, Mary, Beaudry tract No 2, N 30 ft lot 46, blk 5 1 45
11004—Jenks, Cornelia L., Baxter Todd's sub blk 11, Beaudry tract No 2, lot 8 2 97
11005—Beaver, A., Baxter Todd's sub blk 11, Beaudry tract No 2, lot 9 2 97
11018—Hawks, Emma L., Baxter Todd's sub blk 11, Beaudry tract No 2, lot 22 5 01
11019—Packard, Elizabeth A., Baxter Todd's sub blk 11, Beaudry tract No 2, lot 23 5 01
11020—Epworth M. E. Church, Baxter Todd's sub blk 11, Beaudry tract No 2, lot 24 5 01
do lot 25 6 14
11081—Falconer, J. E., Ord's Survey, N 22.7 ft of W 124.6 ft lot 25, blk 35½ 79
do S 35 of W 137 ft lot 27, blk 35½, and personal property 16 41
11082—Sisson, A. G., Ord's Survey, N 22.7 of E 48.7 ft, lot 25, blk 35½ 79
11104—Adams, Caroline, West Rosas tract, lot 12, blk 1, and personal property 16 73
11107—McClain, Henry A., West Rosas tract, lot 2, blk 2 4 35
11132—Evans, Chas., West Rosas tract, lot 28, blk 2 12 43
11182—Waites, Geo. R., West Rosas tract, lot 2, blk 5 2 82
11257—Heinze, Dora L., Victor Heights tract, N ½ lot 57, and personal property 4 91
11275—Harrison Home Co., Victor Heights tract, lot 98 1 92
do lot 99 1 92
11290—Stimson, Chas. M., Victor Heights tract, lot 119 1 70
11302—Buddington, J. E., Victor Heights tract, lot 147 2 11
11307—Buddington, Hilda, Amelia and Rosalie, Victor Heights tract, lot 152 2 70
do lot 153 2 51
do lot 154 9 13
11320—Noble, Cora M., Victor Heights tract, lot 170 3 21
11322—Kerr, Mack A., Victor Heights tract, lot 172 4 32
11343—Potter, B., West Depot Addition tract, lot 3 1 31
11362—Kenward, J. C., Mount Lookout tract, lot 1, blk A 95
11380—Obear, Wm. H., Mount Lookout tract, lot 24, blk B 79
11386—Hunter, B. E., Mount Lookout tract, lot 13, blk D 95
11400—Dart, John O., Schlesinger's sub of lot 16, Abila tract, lot 4 2 95
11406—Flynn, Henry, Schlesinger's sub of lot 16, Abila tract, und ½ interest lot 12 95
11410—Doyle, Patrick, Schlesinger's sub of lot 16, Abila tract, lot 20 1 85
11414—McDaniel, Mrs. A. T., West Depot tract, W 80 ft lot 1, blk 1 1 62
11449—Sullivan, Helen, Bernard tract, lot 30, and personal property 13 61
11458—Joyce, Thos. F., Bernard tract, lot 55, and personal property 48 09
11482—Spaulding, E. H., (Heirs of,) Mooney & Meyer tract, und ¾ interest lot 5 7 71
do und ¾ interest lot 6 4 78
11500—Crow, Josephine L., (Heirs of,) Ord's Survey, lot beg 30 ft N from NW cor San Fernando and Alpine sts, being 20x100 ft, part of blk 36 6 43
11521—Cigaran, Rosa H. de, Ord's Survey, N 25 of W 46 ft lot 7, blk 37 2 30
11546—Bauchet, A., Ord's Survey, E 56 of W 65 of S 105½ ft lot 1, blk 40 16 90
11597—Sage, Elizabeth B., Wilson's Buena Vista tract, lot 1 17 19
11601—Mesnager, Maria Le, Jose Severiano Ybarra tract, E 137.8 ft lot 9 4 63
11612—Green, Mrs. Annie J., Buena Vista tract, lot 8, blk 1, for personal property 1 42
11648—Thorne, Linda M., Mills sub of Sabichi tract, E 46½ ft lot 6, blk 3 2 59
11650—Lhez, Baptiste, Mills sub of Sabichi tract, lot 7, blk 3 4 46
11671—Boyd, Geo. O., Mills sub of Sabichi tract, NW 40 of NW 95 ft lot 3, blk 6, and personal property 6 41
11684—Howes, Matilda S., Mills sub of Sabichi tract, SE ½ lot 12, blk 6 2 00
11697—Cordona, C., Blow tract, lot 1 2 41
11720—Stearns, Frank L., Beaudry Water Works tract, lot 123 6 67
do lot 124 5 46
do lot 125, and personal property 38 13
11723—Wilson, Christopher North, New Depot tract, N 20 of E 80.5 ft lot 2, blk 1 1 67

DELINQUENT TAX LIST.

No. Name and Description. Amount.

11795—Kearney, Margaret, Desnoyer tract, lot 9, blk C 5 20
11838—L. A. Suburban Gas Co., Pomeroy & Mills sub of Hollenbeck tract, com at SW cor of lot 15, th NW 38.5 ft, th NE 103.92 ft, th Sly 106.27 ft, th SWly 18.5 ft to beg, being part of lot 15, blk 2 89
do lot 16, blk 2 4 54
do lot 17, blk 2 51 02
do lot 18, blk 2 2 51
11839—Lowe Mfg Co., Pomeroy & Mills sub of Hollenbeck tract, lot 19, blk 2 5 69
do lot 20, blk 2 5 42
11869—Hunter, Cal F., Pomeroy & Mills sub of Hollenbeck tract, NE 20 ft of lot 6, blk 5 5 76
do lot 7, blk 5 2 97
do lot 8, blk 5 2 97
do lot 9, blk 5 26 52
do lot 10, blk 5 3 20
do lot 11, blk 5 1 31
do lot 12, blk 5 1 69
do lot 13, blk 5 1 69
do lot 14, blk 5 2 14
do NE 20 ft lot 15, blk 5 1 62
do lot 1, blk 6 2 30
do lot 2, blk 6 2 97
do lot 3, blk 6 2 14
do lot 4, blk 6 2 14
do lot 5, blk 6 2 14
do lot 6, blk 6 2 97
do lot 7, blk 6 5 46
do lot 8, blk 6 7 94
11879—Clements, James I., H. C. Thomas tract, NW 108 ft lot 4 12 62
11900—Thomas, Henry C., Hancock tract, W 6 of N 25 of S 105 ft of lot 5 57
11902—Murphy, Fannie, Hancock tract, Ely 12 of Sly 38 ft lot 2 95
11914—Vincent M. E. Church, Hancock tract, lot 16 11 85
11926—Sheeley, Dennis, Wilhardt tract, lot 5, and personal property 13 87
11934—Sullivan, Lucinda A., Wilhardt tract, lot 21 3 42
11953—Schieffelin, Ida J., Schieffelin tract, lot 6, blk 3 2 51
do lot 7, blk 3 2 33
do lot 8, blk 3 2 33
do lot 9, blk 3 2 33
do lot 10, blk 3 2 33
do lot 3, blk 4 5 01
do lot 12, blk 4 1 92
do lot 13, blk 4 2 33
do lot 14, blk 4 2 33
do lot 15, blk 4 2 33
do lot 4, blk 4 4 61
11980—Crossetti, Mary, Severiano Ybarra tract, NE 55 ft lot 11, and personal property 15 37
11995—Krug, August, (Heirs of) Lenis sub of part of Ybarra tract, lot 5 4 10
do lot 6 96
do lot 7 1 47
12017—Ferlin, Laura, Solano tract, lot 23 3 42
do lot 24 3 42
do lot 35 2 45
do lot 57 2 45
do lot 58 2 45
do lot 87 1 85
do lot 88 1 85
12035—Stewardson, Wm., Solano tract, lot 43 2 14
do lot 67 1 85
12048—Salas, Adelaide T., Solano tract, lot 65, and personal property 2 96
12091—McGarvin & Bronson Co., Elysian Park tract, lot 5, blk 3 3 51
do lot 6, blk 3 3 51
12095—Unknown Owner, Elysian Park tract, lot 7, blk 3 3 51
do und 15-84 interest in lot 11, blk 3 1 02
do und 15-84 interest in lot 12, blk 3 72
do lot 3, blk 10 2 13
do lot 5, blk 10 2 75
do und 4-84 interest in blk 1 86

VOLUME VII.

No. Name and Description. Amount.

12118—Morcom, Frean G., Elysian Heights, N 50 ft lot B, blk 2 1 85
do lot 21, blk 17 79
do lot 22, blk 17 79
do und ½ lot 27, blk 22 79
12120—Maltman, John S., Elysian Heights, und 2-3 lot 2, blk 3 79
do und 1-3 lot 2, blk 3 64
do und 2-3 lot 3, blk 3 79
do und 1-3 lot 3, blk 3 64
12124—Smith, Geo. H., Elysian Heights, lot 6, blk 3 95
do lot 7, blk 3 95
do lot 8, blk 3 95
do lot 9, blk 3 95
do 7 3-84 int in lot 10, blk 3 95
do 7 3-84 int in lot 11, blk 3 95
do 7 3-84 int in lot 12, blk 3 95
do lot 13, blk 3 95
do und 1-3 lot B, blk 7 1 09
12137—Maltman, J. S., Elysian Heights, und 2-3 lot B, blk 7 1 69
do und 2-3 lot 24, blk 10 79
do lot 2, blk 13 79
do lot 19, blk 13 79
12138—Willard, R. F. and A., Elysian Heights, und 5-6 lot 4, blk 10 86
12139—Unknown Owner, Elysian Heights, und 1-6 lot 4, blk 10 57
12140—Willard, R. G. and A., Elysian Heights, und 5-6 lot 5, blk 10 86
do und 5-6 lot 6, blk 10 86
12141—Unknown Owner, Elysian Heights, und 1-6 lot 5, blk 10 57
12142—Unknown Owner, Elysian Heights, und 1-6 lot 6, blk 10 57
12143—Hall, Alice G. S., Elysian Heights, lot 8, blk 10 95
do lot 9, blk 10 95
do lot 10, blk 10 95
do lot 19, blk 10 95
do lot 20, blk 10 95
12144—Ivers, O. A., Elysian Heights, und 5-6 lot 22, blk 10 86
do und 1-6 lot 4, blk 10 57
12146—Unknown Owner, Elysian Heights, und 1-6 lot 22, blk 10 57
12147—Unknown Owner, Elysian Heights, und 1-6 lot 24, blk 10 57
12150—Price, Geo. L., Elysian Heights, lot 3, blk 11 79
12152—Harper, C. F., Elysian Heights, lot 6, blk 11 79
do lot 7, blk 11 79
12153—Brant, S. E., Elysian Heights, lot 8, blk 11 79
12154—Johnson, Fred'k B., Elysian Heights, lot 9, blk 11 79
do lot 10, blk 11, and personal property 2 67
12170—McDonald, Thos., Elysian Heights, lot 11, blk 16 1 82
do lot 12, blk 16 64
do lot 13, blk 16 64
do lot 14, blk 16 64
12184—Boots, Bonnie V., Elysian Heights, lot 10, blk 21 1 60
12202—Howard, W. T., Elysian Heights, lot 6, blk 22 1 16
12205—Duryea, Della M., Elysian Heights, lot 4, blk 24 79
12210—Fellows, I., Elysian Heights lot 26, blk 24 95
12234—Scott, Elizabeth M., P. M. Scott tract, N 10 ft lot 3, blk 1 64
do lot 4, blk 1 1 09
12236—Price, Joseph M., P. M. Scott tract, lot 7, blk 1 5 20
12238—Rothwell, Mary A., P. M. Scott tract, lot 9, blk 1 1 09
12257—Hall, Almyra, P. M. Scott tract, lot 16, blk 2 1 09
do lot 19, blk 2 1 09
do lot 20, blk 2 1 09
do lot 22, blk 2 1 09
do lot 23, blk 2 1 09
do lot 24, blk 2 1 09
do lot 25, blk 2 1 09
do lot 28, blk 2 1 09
do lot 29, blk 2 1 09
do lot 32, blk 2 1 09
do lot 33, blk 2 1 09
do lot 34, blk 2 1 09
do lot 35, blk 2 1 09
do lot 36, blk 2 1 09
12280—Post, Marie, E. Morton Scott tract, 1 acre, lot 3 2 41
12285—Hyde, James N., E. Morton Scott tract, 1 acre, lot 8 2 51
12290—Reavis, Wm. E., Doyle tract, .52 acres, lot 3 86
do .82 acres, lot 4 1 09
do 1.27 acres, lot 5 1 30
12300—Protective Sav. Mut. B. & L. Assn., mortgage interest in Doyle tract, 1.27 acres, lot 5 7 49
12302—Berson, Mrs. E. S., Golden-West Heights, lot 1, blk 1 95
12303—Smith, C. F., Golden West Heights, lot 2, blk 1 3 35
12351—Brown, O. J., Golden West Heights add, lot 20, blk 9 1 40
12373—Willis, M. F., Montana tract, lot 34, blk 1 2 13
12383—Howett, Arthur, Montana tract, lot 147, blk B 1 69
do lot 149, blk B 1 62
12392—Ten Eyck, Albert, Montana tract, lot 179, blk C 2 42
do lot 180, blk C, and personal property 2 89

DELINQUENT TAX LIST.

No. Name and Description. Amount.

12401—Sou. Cal. Loan Assn., mortgage interest in Montana tract, lot 195, blk C 2 30
12417—Knief, J. F., Montana tract, lot 197, blk I 2 00
12439—Platt, Eugene S., Montana tract, lot 274, blk E, and personal property 2 50
12456—Rowley, Quinton J., Aurora tract, lot 32 94
12478—Bedortha, Ellen E., (Heirs of,) Angeleno Heights, und ½ lot 11, blk 1 3 51
12485—Los Angeles Bldg. Co., Angeleno Heights, lot 21, blk 1 2 98
12497—Wheeler, Mrs. Emily A., Angeleno Heights, lot 17, blk 2 3 47
12507—Webster, Frederick S., Angeleno Heights, lot 10, blk 3 24 49
12512—Kirchner, Emil, Angeleno Heights, N 25 ft lot 17, blk 3 86
do lot 18, blk 3 15 15
do E ½ ft lot 20, blk 3 3 25
12535—Ellsworth, Chas. E., Angeleno Heights, lot 22, blk 4 6 11
do lot 24, blk 4 4 46
12590—Hedrick, A. M., Angeleno Heights, lot 6, blk 9 4 46
12592—Baker, N. A. H., Angeleno Heights, lot 13, blk 9 8 02
12594—Stimson, Chas. M., Angeleno Heights, lot 8, blk 15 1 85
do lot 9, blk 15 2 52
do lot 17, blk 15 1 48
12596—Stimson, Chas. M., Angeleno Heights, lot 6, blk 22 3 20
do lot 14, blk 29 1 24
12607—Stimson, Chas. M., Angeleno Heights, E ½ lots 33, 35, blk 28 9 09
do strip bet lot 1 and Sunset Blvd., being part lot 1, blk 31 5 01
12612—Wicks, M. L., Angeleno Heights, lot 2, blk 12 1 24
do lot 48, blk 14 1 24
do lot 50, blk 14 1 24
do lot 56, blk 14 1 24
do lot 21, blk 14½ 2 59
do lot 22, blk 14½ 1 24
do lot 15, blk 15 1 48
do lot 42, blk 17 2 75
do lot 11, blk 19 1 85
12613—Kimball, Amos S., Angeleno Heights, lot 6, blk 12 1 24
do lot 6, blk 15 1 85
do lot 7, blk 15 2 52
do lot 81, blk 15½ 1 24
do lot 43, blk 17 2 75
do lot 3, blk 25 5 08
do lot 18, blk 25 5 31
do lot 35, blk 29 1 54
do lot 13, blk 30 86
do lot 15, blk 30 1 24
do lot 17, blk 30 1 24
12628—Wicks, M. L., Angeleno Heights, E 50 ft lots 77 and 78, blk 28 6 14
do all S of line if extended from the SE to NW cor lot 14, blk 21 1 24
12630—Bryant, J. A., Angeleno Heights, lot 31, blk 14 57
12651—Barlow, Allison, Angeleno Heights, lot 7, blk 16 12 03
12668—Williams, Mrs. Maude, Angeleno Heights, lot 37, blk 17, for personal property 2 81
12684—Dunn, John, Angeleno Heights, lot 20, blk 18 4 55
12697—Hitchcock, Harry S., Angeleno Heights, lot 7, blk 20, for personal property 2 19
12699—Dawley, Mrs. Jennie, Angeleno Heights, lot 8, blk 20 2 99
12752—Knickrehm, Wm., Angeleno Heights, lot 2, blk 25 5 08
12765—Benson, Bell, Angeleno Heights, lot 12, blk 27 6 89
12767—Hibben, F. C., Co., Angeleno Heights, S 50 ft lot 14, blk 27, and S 50 ft lot 16, blk 27 13 28
12788—Willmon, Jeremy C., Angeleno Heights, lot 17, blk 28 1 82
12793—Kanouse, Lucy H., Angeleno Heights, lot 43, blk 28 10 64
12807—Falvey, J. F., Angeleno Heights, lot 4, blk 28½ 3 96
12817—Parker, A. Geo. E., Angeleno Heights, lot 34, blk 29 2 59
12822—Voorhies, Clara J., Angeleno Heights, lot 19, blk 30 97
12834—Lyman, Martin, Angeleno Heights, lot 12, blk 31, and personal property 3 55
12850—Muir, Emma E., Angeleno Heights, lot 13, blk 32, and personal property 7 25
12870—Hoge & Gaylord, Echo Park tract, lot 7 1 69
12871—Hoge & Gaylord, Echo Park tract, lot 29 1 69
12873—Hamilton, J. B., sub of parts of lots 5 and 6, blk 40, H. S., lot 1, blk 1 2 75
do lot 2, blk 1 2 75
do lot 3, blk 1 2 75
do lot 16, blk 1 2 75
12879—State Bank & Trust Co., sub of parts of lots 5 and 6, blk 40, H. S., lot 28, blk 4 3 35
12885—Plymer, James W., sub of parts of lots 5 and 6, blk 40, H. S., lot 20, blk 1 3 39
12896—Vogan, Josephine, sub of parts of lots 5 and 6, blk 40, H. S., lot 20, blk 2 1 60
12913—Protective Sav. Mut. B. & L. Assn., mortgage interest in sub of parts of lots 5 and 6, blk 40, H. S., lot 16, blk 4 10 95
12918—Carnes, Frank J., sub of part of lots 5 and 6, blk 40, H. S., lot 21, blk 4 2 75
12947—Reavis, Wm. E., Park tract, N 50 ft lot 6, blk 2 2 88
do lot 15, blk 2 6 01
12949—Mead, Geo. W., mortgage interest in Park tract, S 193 ft lot 6, blk 2 6 14
12959—Royere, H., Park tract, lot 24, blk 3 9 82
13039—House, Ulysses L., Park tract, lot 5, blk 6 6 19
13052—McKeeth, Emily, Park tract, lot 18, blk 6 7 48
do N ½ lot 19, blk 6 2 14
13070—Rhodes, Wm. H., Park tract, und ½ lot 15, blk 7 4 10
13085—Darriel, Ulysses S., Park tract, lot 6, blk 8 11 15
13091—Wilson, Ethan W., Park tract, N 30 ft lot 18, blk 8 6 89
do S 10 ft lot 19, blk 8 1 16
13098—Downs, Mary J., Park tract, lot 28, blk 8, and personal property 13 82
13103—McCullough, Mary E., Park tract, lot 33, blk 8 7 29
13120—Donovan, Jos. G., Park tract, lot 9, blk 9, and personal property 16 47
13200—Alexander, Emily W., Park tract, lot 7, blk 13 7 29
13214—Miller, C. F., Park tract, W 20 ft of N 50 ft lot 21, blk 13 2 00
13224—Pavkovich, John L., Park tract, W ½ lot 3, blk 23 15 55
13236—Webster, D. D., Park tract, lot 17, blk 15 7 26
13359—Adams, Francis B. and J. Laura, Park tract, lot 11½, blk 23 8 14
13360—Birdsall, Paul H., Park tract, lot 12, blk 23 7 26
13362—Peterson, Geo. A., Park tract, SW 40 ft lot 13, blk 23 5 91
13375—Robinson, May S., Park tract, lot 1, blk 26 5 64
13403—Beebe, Mina, G. W. King's sub of part of lots 2 and 3, blk 39, H. S., lot 4 4 98
13418—Judd, C. E., G. W. King's sub of part of lots 2 and 3, blk 39, H. S., lot 22 3 51
13426—Hughes, Thomas, G. W. King's sub of part of lots 2 and 3, blk 39, H. S., lot 31 2 75
13427—Osborne, Nelson, G. W. King's sub of part of lots 2 and 3, blk 39, H. S., lot 32 4 55
13443—Weals, John, L. A. Imp. Co.'s sub of part of lot 8, blk 39, H. S., lot 40x142 ft, com 170 ft N of NE cor of Ohio st and 1st st, being parts of lots 18 and 19, blk 2 6 81
13444—Rowe, Roger A., L. A. Imp. Co.'s sub of part of lot 8, blk 39, H. S., N 40 ft lot 19, blk 2 16 75
13473—Sanborn, Frances A., L. A. Imp. Co.'s sub of part of lots 4 and 5, blk 39, H. S., lot 1, blk 3 6 14
13485—Davy, James A., L. A. Imp. Co.'s sub of part of lots 4 and 5, blk 39, H. S., lot 15, blk 3 4 55
13492—Kenyon, J. G., L. A. Imp. Co.'s sub of part of lots 4 and 5, blk 39, H. S., lot 6, blk 4 5 60
13510—Fisher, Arthur W., L. A. Imp. Co.'s sub of part of lots 4 and 5, blk 39, H. S., lot 7, blk 7 2 14
13511—McCullum, Dora G., L. A. Imp. Co.'s sub of part of lots 4 and 5, blk 39, H. S., lot 8, blk 7 64
do lot 9, blk 7 1 31
13546—Five Metals Co., L. A. Imp. Co.'s sub of pt of lots 7 and 8, blk 39, H. S., lot 19, blk 11 2 70
13558—Baar, W. A., L. A. Imp. Co.'s sub of pt of lots 2, 7 and 8, blk 39, H. S., lot 7, blk 12 4 55
13581—Nourse, Edith G., mortgage interest in L. A. Imp. Co.'s sub of pt of lot 2, blk 39, H. S., lot 4, blk 14 5 01

DELINQUENT TAX LIST.

No. Name and Description. Amount.

13598—Covington, Mary C., L. A. Imp. Co.'s sub of lots 2, 3 and 7, blk 39, H. S., lot 11, blk 15 1 09
do lot 12, blk 15 1 09
do lot 42, blk 15 1 40
do lot 43, blk 15 1 40
do lot 44, blk 15 1 40
13599—Rhodes, Frank P., mortgage interest in L. A. Imp. Co.'s sub of pt of lots 2, 3 and 7, blk 39, H. S., lot 11, blk 15 2 75
do lot 12, blk 15 2 75
13644—Lodge, Harry E., L. A. Imp. Co.'s sub of pt of lots 2, 3 and 7, blk 39, H. S., lot 11, blk 19 10 65
13651—Wilson, Wm. M., L. A. Imp. Co.'s sub of pt of lots 2, 3 and 7, blk 39, H. S., lot 19, blk 19 4 03
do lot 2, blk 20, and personal property 11 87
13657—Baldwin, Anna, L. A. Imp. Co.'s sub of pt of lots 2, 3 and 7, blk 39, H. S., lot 25, blk 19 3 47
13662—Robinson, Bertha, L. A. Imp. Co.'s sub of pt of lots 2, 3 and 7, blk 39, H. S., lot 29, blk 19 3 13
13691—Evans, Mrs. Hugh, L. A. Imp. Co.'s sub of pt of lots 2, 3 and 7, blk 39, H. S., lot 3, blk 21 9 53
do lot 13, blk 21 8 32
13708—Schieffelin, Ida J., L. A. Imp. Co.'s sub of pt of lots 2, 3 and 7, blk 39, H. S., lot 22, blk 21 6 60
13719—Greers, Martin J., L. A. Imp. Co.'s sub of pt of lot 3, blk 39, H. S., lot 3, blk 30 4 55
13726—Johnson, May T., L. A. Imp. Co.'s sub of pt of lot 3, blk 39, H. S., lot 9, blk 30 5 82
13728—Brooks, Maria P., L. A. Imp. Co.'s sub of pt of lot 3, blk 39, H. S., lot 4, blk A 5 01
13739—Ward, James P., L. A. Imp. Co.'s sub of pt of lot 3, blk 39, H. S., lot 10, blk A 5 01
do lot 11, blk A 5 01
13765—Merrill, Harold, L. A. Imp. Co.'s sub of pt of lot 3, blk 39, H. S., lot 20, blk C 3 80
do lot 21, blk C 3 80
13772—Cornwall, Geo. M., L. A. Imp. Co.'s sub of pt of lots 4 and 5, blk 39, H. S., lot 4, blk A 5 31
13775—Weeks, S., L. A. Imp. Co.'s sub of pt of lots 4 and 5, blk 39, H. S., lot 9, blk A 3 51
13776—Powers, E. E., L. A. Imp. Co.'s sub of pt of lots 4 and 5, blk 39, H. S., lot 10, blk A, and personal property 6 47
13778—Humphrey, Alice N., L. A. Imp. Co.'s sub of pt of lots 4 and 5, blk 39, H. S., lot 12, blk A 3 51
13802—Stimson, C. M., L. A. Imp. Co.'s sub of pt of lots 4 and 5, blk 39, H. S., lot 2, blk C 2 00
do lot 4, blk C 2 37
do lot 22, blk C 2 00
do lot 24, blk C 2 00
do lot 25, blk C 2 00
do lot 31, blk C 9 22
13810—Powers, E. E., L. A. Imp. Co.'s sub of pt of lots 4 and 5, blk 39, H. S., lot 12, blk C 4 25
13821—Wicks, M. L., L. A. Imp. Co.'s sub of pt of lots 4 and 5, blk 39, H. S., lot 33, blk C [illegible]
do lot 34, blk C 2 00
13822—McDowell, C. A., L. A. Imp. Co.'s sub of pt of lots 6 and 7, blk 39, H. S., lot 2, blk F, and personal property 12 91
13866—Lemon, Mary E., L. A. Imp. Co.'s sub of pt of lot 7, blk 39, H. S., lot 13, blk K 11 26
do E ½ lot 14, blk K, and personal property 5 17
13870—Jones, Henry, L. A. Imp. Co.'s sub of pt of lot 7, blk 39, H. S., lot 19, blk K 3 54
13903—Kennedy, Isaac, Glassell's sub of part of lots 3, 6 and 7, blk 39, H. S., lot 6, blk 23 5 01
13904—Nelson, C. W. H., Glassell's sub of part of lots 3, 6 and 7, blk 39, H. S., lot 9, blk 23 6 52
13919—Witherall, R. M., Glassell's sub of part of lots 3, 6 and 7, blk 39, H. S., lot 4, blk H 6 52
13923—Waites, Geo. R., Glassell's sub of part of lots 3, 6 and 7, blk 39, H. S., lot 18, blk D 3 51
13924—Winchester, Helen C., Glassell's sub of part of lots 3, 6 and 7, blk 39, H. S., lot 19, blk D 3 51
13945—Anderson, Alex P., Glassell's sub of part of lots 3, 6 and 7, blk 39, H. S., lot 20, blk E, and personal property 4 12
13949—Christenson, Victor, Glassell's sub of part of lots 3, 6 and 7, blk 39, H. S., lot 23, blk E, and personal property 6 64
13965—Jackson, Clyde B., Glassell's sub of part of lots 3, 6 and 7, blk 39, H. S., lot 13, blk G, and personal property 7 24
13967—Suerstedo, H., Glassell's sub of part of lots 3, 6 and 7, blk 39, H. S., lot 15, blk G 2 75
13977—Sexton, Louise V., Glassell's sub of part of lots 3, 6 and 7, blk 39, H. S., lot 8, blk H, and personal property 39 98
13981—McFarland, Ruth, Glassell's sub of part of lots 3, 6 and 7, blk 39, H. S., lot 13, blk H 5 01
13984—Stiener, Henry, Glassell's sub of pt of lots 3, 6 and 7, blk 39, H. S., lot 16, blk H 2 70
14039—Mays, Mollie, Ocean View tract, lot 7, blk 2 8 02
14040—Augustine, Henry H., Ocean View tract, lot 8, blk 2 6 97
14051—Chapman, Wm., Ocean View tract, lot 6, blk 3 5 01
14057—Shaffner, Dr. T. L., Ocean View tract, lot 12, blk 3 3 14
14072—Fowler Bros., A. C. Shafer's sub of blk 6 of lot 8, blk 39, H. S., E 40 ft lot 3 4 46
14076—Farnsworth, A. K., A. C. Shafer's sub of blk 6 of lot 8, blk 39, H. S., W 31 ft lot 5 3 28
do E 9 ft lot 6 1 31
14096—Carter, Robt. S., A. C. Shafer's sub of blk 6 of lot 8, blk 39, H. S., N 15 ft lot 25 72
do S 35 ft lot 26 2 04
14126—Thomas, Mrs. M. M., Clarabell tract, E 40 ft of W 80 ft of lot 20, blk B, and E 40 ft of W 80 ft lot 21, blk B, and personal property 19 84
14135—Hammond, Florence E., Highland tract add No 1, lot 7, blk 1 3 25
14141—Fraser, A., Highland tract add No 1, lot 15, blk 1 10 27
14167—Greenham, M. T. C., Highland tract add No 1, lot 5, blk 2 1 17
14170—Holmes, B. S., Highland tract add No 1, lot 10, blk 2 9 75
14172—Wattell, V. A., Highland tract add No 1, lot 12, blk 2 4 02
14181—Hall, A. I., (Heirs of,) Highland tract add No 1, lot 24, blk 2 1 17
14185—Brook, C., Highland tract add No 1, lot 28, blk 2 1 16
14211—Brook, C., Highland tract add No 1, lot 32, blk 5 82
14221—Sealey, Wm., Highland tract add No 1, lot 4, blk 6 2 37
14222—Howard, Mary A., Highland tract add No 1, lot 6, blk 6 1 17
14224—Shaw, Mary M., Highland tract add No 1, lot 8, blk 6 2 62
14227—Stamm, L., Highland tract add No 1, lot 15, blk 6 1 85
14230—Poindexter, Robt. W., Highland tract add No 1, lot 1, blk 8, and personal property 18 44
14249—Donegan, D. F., Highland tract add No 1, lot 3, blk 10 1 17
do lot 4, blk 10 1 85
14250—Campbell, D. C., Highland tract add No 1, lot 14, blk 10 1 02
14259—Peyton, Gainier, Highland tract add No 1, lot 29, blk 10 3 58
14260—McRae, Douglas, Highland tract add No 1, lot 31, blk 10 6 59
14268—Rogers, Ralph, Ransoms tract, lot 6 1 16
do lot 10 1 34
14290—Morgan, T. J., sub of lots 3 and 4, Highland tract, in lot 6, blk 39, H. S., lot 34 5 91
do lot 39 4 10
14309—Schwarzendahl, D., sub of lots 3 and 4, Highland tract, in lot 6, blk 39, H. S., lot 45 2 30
do lot 46 2 30
do lot 47 1 54
14321—Kannon, M. M., W. E. Rogers sub of W ½ of lots 1 and 8, Highland tract, lot 4, block 39, H. S., lot 9 1 31
14326—Pendell, Chas. E., W. E. Rogers sub of W ½ lots 1 and 8, Highland tract, lot 4, blk 39, H. S., lot 14 7 04
14330—Atwood, M. W., W. E. Rogers sub of W ½ lots 1 and 8, Highland tract, lot 4, blk 39, H. S., lot 21 1 34
14391—Stoll, N. W., a strip of land on E side L A River, bd NE by Foster's sub of H. H. V. tract 2 00

DELINQUENT TAX LIST.

VOLUME VIII.

No. Name and Description. Amount.

14413½—American Nat. Bank, Highland tract in lot 1, blk 27, H. S., W 160 ft lot 12 4 55
14428—Hutchinson, Geo. H., (Heirs,) Hutchinson tract, lot 13, blk 4 97
do lot 18, blk 4 1 23
do lot 14, blk 4 97
14436—Carter, Alvaretta V., Hutchinson tract, S 50 ft lot 7, blk 4 57
do S 50 ft lot 8, blk 4 2 68
do S 50 ft lot 9, blk 4, and personal property 4 83
14441—Waters, Asa K., Hutchinson tract, lot 3, blk 5 4 72
14447—Harbert, F. B., and Butterworth, E. S., Harbert & Butterworth's Cumberland tract, lot 15 1 62
14448—Harbert, F. B., and Butterworth, E. S., a 30-foot strip of land beg at SW cor of lot 9, Harvard tract, bd E by said tract and Harbert & Butterworth's Cumberland tract, N by Highland tract, W by Rosemont tract and F. J. Knowleton's resub, and S by N line of 1st st 6 52
14456—Picon, Nellie L., Rosemont tract, lot 1, blk 1 2 26
14464—Fifield, Wm. O., Rosemont tract, lot 18, blk 1 2 52
14472—Rising, John G., Rosemont tract, lot 4, blk 2 1 17
14491—Waters, Asa K., Shafer & Towne tract, lot 4 82
do lot 5 82
do lot 6 3 50
14492—Clinton, John, Shafer & Towne tract, lot 8 1 47
do lot 9 1 77
14494—Shelley, Walter, Francis, John and Jennie, Shafer & Towne tract, lot 12 1 47
do lot 13 4 48
do lot 14, and personal property 2 58
14497—Van Keith, Charlotte, Shafer & Towne tract, lot 17, and personal property 7 35
14510—Slyter, Maggie J., Shafer & Towne tract, lot 42 3 25
14512—Watson, Thos. H., Shafer & Towne tract, lot 45 1 47
14514—Pearson, Arnasetta, Shafer & Towne tract, lot 47 1 70
14519—Thurston, J. H., Acme tract, lot 3, blk 1 1 17
do lot 4, blk 1 1 17
14547—Picond, A. J., Cable Road tract, lot 5, blk A, also strip in front as per ord 8861 1 54
do lot 6, blk A 7 86
14579—Majors, Anderson, Cable Road tract, lot 3, blk C, and personal property 4 21
14584—Steineke, Aug., (Heirs,) Cable Road tract, lot 11, blk C 1 31
14599—Porter, Shadrick, Cable Road tract, lot 6, blk D 1 92
14609—Maltman, J. S., Cable Road tract, und ½ lot 19, blk D 86
14610—Shatto, Clara R., Cable Road tract, und ½ lot 19, blk D 86
do lot 9, blk H 1 17
14612—Baldwin, E. J., Cable Road tract, lot 24, blk E 1 17
14624—De Turk, J. G., Cable Road tract, lot 17, blk F 1 17
do lot 24, blk F 1 17
14652—Smith, Mary C., Cable Road tract, lot 11, blk H 1 17
14654—Norton, C. E., Cable Road tract, lot 13, blk H 82
14658—Donegan, D. F., Cable Road tract, lot 22, blk H 1 31
14683—Martin, Robt. N., Diamond-st. tract, lot 2, blk 12 1 54
14684—Sallada, Wm. H., Diamond-st. tract, lot 1, blk 12 1 54
14686—Goode, John, Diamond-st. tract, lot 9, blk 12 1 54
14688—Wells, Chas. M., Diamond-st. tract, lot 16, blk 12 1 54
do lot 17, blk 12 1 54
do lot 18, blk 12 1 54
14696—Riddle, Daniel, Maltman & Shatto's sub, lot 3, blk 1, and personal property 3 47
14705—Maltman, John S., Maltman & Shatto's sub, und ½ lot 1, blk 2 64
do und ½ lot 2, blk 2 64
do und ½ lot 8, blk 3 64
do und ½ lot 9, blk 3 57
do und ½ lot 10, blk 3 57
14730—Sharpe, James W., H. S., lot com at NW cor of Sunset Boulevard and Micheltoreno st, running th NWly along Sunset Boulevard 439 ft, th Ely 331.84 ft to Wly line of Micheltoreno st, th Sly 286.03 ft to point of beg, ex RW of Electric R R, being part of lot 8, blk 34 2 75
14732—Dobinson, G. A., Hancock's Survey, fract 5 acres of lot 1, blk 35 4 17
14733—Ilirich, Jerry, (Heirs,) Hancock's Survey fract 3.70 acres, lot 6, blk 35 3 58
do fract 20.499 acres lot 7, blk 35 9 98
14746—Hawes, Agnes E., Manzanita Heights, lot 11, blk C 79
14747—Petchner, W. C., Manzanita Heights, lot 12, blk C 79
14765—Le Fetra, C. W., Manzanita Heights, lot 10, blk K 79
14770—Replodle, G. P., Childs Heights, lot 7, blk 1 79
14790—Hendricks, A. M., Childs Heights, lot 2, blk 2 86
14793—Ivers, O. A., Childs Heights, lot 5, blk 2 86
do lot 1, blk 3 79
do lot 2, blk 3 79
do lot 4, blk 5 79
do fract lot 10, blk 5 64
do fract lot 11, blk 5 72
do fract lot 12, blk 5 64
do fract lot 13, blk 5 57
do fract lot 14, blk 5 64
do lot 15, blk 5 79
do lot 17, blk 5 79
do lot 22, blk 5 79
do lot 8, blk 6 79
do lot 9, blk 6 79
14794—Ivers, O. A., Childs Heights, lot 10, blk 11 79
do lot 11, blk 11 79
do lot 12, blk 11 79
do lot 13, blk 12 79
do lot 14, blk 12 79
do lot 20, blk 12 79
do lot 21, blk 12 79
do lot 29, blk 12 79
do lot 30, blk 12 79
14795—Hughes, Robt., Childs Heights, lot 7, blk 2 79
14796—Funk, Maggie, Childs Heights, lot 8, blk 2 79
14804—Childs, Mrs. Emeline, Childs Heights, lot 1, blk 12 86
do lot 2, blk 12 79
do lot 3, blk 12 79
do lot 4, blk 12 79
do lot 6, blk 12 79
14808—Petchner, W. C., Childs Heights, lot 5, blk 4 79
14825—Read, Elizabeth, Childs Heights, lot 7, blk 7 79
14831—Meinert, John, Childs Heights, lot 23, blk 7 79
14834—Weber, Augusta, Childs Heights, all except the S 78 ft of lot 4, blk 8 64
do all except the S 78 ft of lot 5, blk 8 64
do all except the S 78 ft of lot 6, blk 8 64
14856—Lantz, Chas., (Trustee,) Childs Heights, lot 13, blk 11 79
14860—Roth, August, Childs Heights, lot 15, blk 12 79
14865—Pironi, C. B., Childs Heights, lot 25, blk 13 79
14876—Archer, Ada E., Golden Gate tract, lot 10, blk 1 79
14879—Curtis, Harry H., Golden Gate tract, lot 28, blk 2 79
14887—Curtis, Harry H., Golden Gate tract, lot 14, blk 2 86
do lot 15, blk 2 86
14892—Smith, Mary A., Golden Gate tract, lot 36, blk 2 79
do lot 37, blk 2 79
14909—Smith, Geo. H., Hancock's Survey, 25 acres, being all of lot 7, blk 29 37 28
14929—Bixby, Anna W., Berkeley tract, lot 9, blk 6 64
do lot 10, blk 6 64
do lot 11, blk 6 64
do lot 12, blk 6 64
do lot 21, blk 6 64
do lot 22, blk 6 64
do lot 23, blk 6 64
do lot 24, blk 6 64
do lot 13, blk 7 64
do lot 14, blk 7 64
do lot 15, blk 7 64
do lot 16, blk 7 64
do lot 17, blk 7 64
do lot 18, blk 7 64
do lot 19, blk 7 64
do lot 20, blk 7 64
do lot 21, blk 7 64
do lot 7, blk 8 64
do lot 8, blk 8 64
do lot 9, blk 8 64
do lot 10, blk 8 64
do lot 11, blk 8 64
do lot 12, blk 8 64
14930—Bixby, Anna W., Berkeley tract, lot 13, blk 8 64
do lot 14, blk 8 64
do lot 15, blk 8 64
do lot 16, blk 8 64
do lot 17, blk 8 64
do lot 18, blk 8 64
14945—Skogland, Daniel, Berkeley tract, lot 4, blk 7 79
14960—Wicks, M. L., Alvarado Park tract, lot 1 1 02
do lot 2 1 02

DELINQUENT TAX LIST.

No. Name and Description. Amount.

14961—Wicks, M. L., Alvarado Park tract, lot 11 [illegible]
do lot 12 [illegible]
do lot 17 1 02
do lot 21 1 02
do lot 23 1 02
do lot 25 1 02
do lot 26 1 02
do lot 27 1 02
do lot 28 1 02
do lot 29 1 02
do lot 30 1 02
do lot 32 1 02
do lot 63 1 02
do lot 64 1 02
do lot 65 1 02
do lot 66 1 02
do lot 67 1 02
do lot 68 1 02
do lot 73 1 02
do lot 74 1 02
do lot 98 1 02
do lot 106 1 02
do lot 107 [illegible]
do lot 108 1 02
do lot 109 1 02
do lot 110 1 02
do lot 111 1 02
14962—Wicks, M. L., Alvarado Park tract, lot 126 1 21
do lot 127 1 02
do lot 128 1 02
do lot 129 1 02
do lot 130 1 02
do lot 132 1 02
do lot 141 1 02
do lot 142 1 02
do lot 143 1 02
do lot 144 1 02
do lot 145 1 02
14968—Stephens, Moye W., Alvarado Park tract, lot 48 1 02
do lot 53 79
do lot 56 79
do lot 78 1 02
do lot 90 79
do lot 93 75
14971—Rentschler, Mrs. Emilie, Alvarado Park tract, lot 101 1 09
14975—Shepherd, C. J., Hancock Survey, 35 acs being lot 3, blk 30 36 21
do fract 4 acs of lot 6, blk 31 7 11
14996—Girdlestone, Alice Jane, Primrose Hill tract, lot 9, blk 4 79
15003—L. A. Business College, Primrose Hill tract, lot 1, blk 4 79
do lot 2, blk 4 79
do lot 3, blk 4 79
do lot 4, blk 4 79
15005—Elliott, Sarah E., Primrose Hill tract, lot 7, blk 4 79
15006—Children's Home Society, Primrose Hill tract, lot 2, blk 6 79
do lot 3, blk 6 79
15009—Little, Maj, Primrose Hill tract, lot 12, blk 6 79
15011—Hodges, James H., Bonneville tract, lot 2 1 09
15012—Herberger, Theo., Bonneville tract, lot 3 1 09
15019—Cummings, John H., Bonneville tract, lot 13 79
do lot 14 79
do lot 15 79
15021—Richards, James F., Bonneville tract, lot 23 1 09
do lot 24 1 24
15024—Unknown owner, Bonneville tract, A strip of land 17½ ft wide on E of lots 25 to 36 inclusive 1 09
15025—Title Guarantee & Trust Co., Edendale tract, lot 4 79
do lot 5 79
15026—Title Guarantee & Trust Co., Edendale tract, lot 33 79
do lot 34 79
do lot 35 79
do lot 47 79
do lot 56 79
do lot 64 79
do lot 65 79
do lot 66 79
do lot 67 79
do lot 68 79
do lot 69 79
do lot 79 64
15027—Title Guarantee & Trust Co., Edendale tract, lot 89 79
do lot 100 79
do lot 107 79
do lot 110 79
do lot 111 79
do lot 114 79
do lot 115 79
do lot 116 79
do lot 117 79
do lot 131 2 00
15028—Title Guarantee & Trust Co., Edendale tract, lot 184 79
do lot 193 79
do lot 194 64
do lot 201 79
do lot 203 79
do lot 211 79
do lot 215 79
do lot 216 79
do lot 224 79
15029—Title Guarantee & Trust Co., Edendale tract, lot 234 79
do lot 235 79
do lot 250 64
do lot 258 79
do lot 264 79
do lot 265 79
do lot 266 79
do lot 267 79
do lot 268 79
do lot 270 79
do lot 271 79
do lot 273 1 24
do lot 274 79
do lot 277 79
do lot 279 79
do lot 281 79
do lot 282 79
do lot 284 79
do lot 285 79
do lot 292 79
do lot 293 79
do lot 296 79
do lot 299 79
do lot 307 79
15030—Title Guarantee & Trust Co., Edendale tract, lot 324 79
do lot 325 79
do lot 351 79
do lot 396 79
15033—Taylor, John R., Edendale tract, lot 161 79
do lot 210 79
do lot 248 1 47
do lot 249 79
do lot 260 79
do lot 261 79
do lot 295 79
do lot 317 79
do lot 318 79
do lot 321 79
do lot 366 2 00
do lot 370 79
do lot 373 79
do lot 132 2 00
15034—Wicks, M. L., Edendale tract, lot 9 79
15045—Moore, Mrs. E. I., Edendale tract, lot 178 79
do lot 179 79
do lot 182 79
15055—Peterson, Geo. A., Edendale tract, lot 298 79
15058—Cooper, Florence I., Edendale tract, lot 259 79
15066—Brown, Eliza W., Edendale tract, lot 381 79
15067—Packard, Elizabeth A., Edendale tract, lot 294 1 09
15072—Bean, Joel, Robinson's sub of W ½ lot 5, blk 28, H. S., lot 4, blk B 1 09
15073—Jesler, Chas. L., Robinson's sub of W. ½ lot 5, blk 28, H. S., lot 2, blk A 1 09
15095—Thimsen, Henry and M. A., Washington Heights, lot 5, blk 1 2 00
15101—Boardman, Clifford M., Washington Heights, W 50 ft of lot 9, blk 1, W 50 ft of lot 10, blk 1, W 50 ft of lot 11, blk 1 1 84
15105—Smith, Louis N., Washington Heights, lot 1, blk 2 1 40
15113—Stubblefield, Clara T., Washington Heights, lot 16, blk 2 94
15124—Unknown Owner, that part of Sunset Boulevard vacated by Ord 8484 lying bet the E and W lines of blk 3, Washington Heights, prolonged to N line of Sunset Boulevard as now established 1 40
15158—McCall, A., Washington Heights, lot 6, blk 6 1 62
15164—Elliott, Henry, Washington Heights, lot 13, blk 6 1 84
15170—Russell, David L., Washington Heights, lot 7, blk 7 1 30
15172—Bryant, Addie D., Washington Heights, lot 11, blk 7 1 09
do lot 12, blk 7 and personal property 7 14
15176—Bellman, A. C., Washington Heights, fractl lot 4, blk 8 1 62
15177—Bellman, Paul R., Washington Heights less Sunset Boulevard lot 5, blk 8 and personal property 9 03
15186—Baker, Isaac L., Washington Heights, lot 6, blk 9 1 40
15196—Schurin, Lena, Bellevue Avenue tract, lot 5, blk 2 87
do lot 6, blk 2 86
do lot 7, blk 2 86
do lot 8, blk 2 86
15197—Kival, Heiman, Bellevue Avenue tract, lot 9, blk 2 1 16
do lot 10, blk 2 86
do lot 11, blk 2 86
do lot 12, blk 2 86
do lot 13, blk 2 86
do lot 14, blk 2 86
15205—Bohan, Edmund R., Waterloo tract, lot 8, blk 1 24 11
do lot 5, blk 2 and personal property 10 62
15210—Schurin, Lena, Waterloo tract, lot 5, blk 2 1 33

DELINQUENT TAX LIST.

No. Name and Description. Amount.

15212—Preston, John E., Waterloo tract, lot 8, blk 2 .... 1 60
15217—Mathews, Theodore, Waterloo tract, lot 4, blk 2 .... 2 75
15230—King, Mrs. A. R. C., Marathon tract, lot 4, blk 3 86
15239—Moore, Alice, Marathon tract, lot 8, blk 4 .... 1 40
15287—Bohan, E. R., Marathon tract, all except N 20 ft of lot 3, blk 8 .... 2 75
15310—Roberts, Chas. M., Bryan's sub of E 20 acs lot 6, blk 23, H. S., lot 23, blk 2 .... 1 24
do lot 21, blk 2 .... 1 24
15324—Parks, J. E., Cable Road tract, lot 9, blk E 2 07
15328—Norton, C. E., Cable Road tract, lot 16, blk E 82
15329—Wilson, J. C., Cable Road tract, lot 18, blk E 1 17

VOLUME IX.

No. Name and Description. Amount.

15377—Ramish & Marsh, 33.62 ft front N side Second st extending N to alley, lying W of lot J, L. A. Imp. Co's sub of blk 6, Woolen Mills tract 4 41
15381—Training School of Christian Workers, Old Homestead tract, S 48.95 ft of lots 1, 2 and 3, blk 4 .... 38 51
15396—Lassalett, Joseph, Old Homestead tract, lot 12, blk 4 for personal property 3 58
15398—Blanchard, J. H., Old Homestead tract, lot 13, blk 4 .... 4 10
15406—Kistler, Laura M., Blanchard's resub blk 5, Woolen Mill tract, lot 1 .... 3 29
do lot 2 .... 15 49
15417—Nicholson, Jacob N., Blanchard resub blk 5, Woolen Mill tract, lot 16 .... 2 77
do lot 18 .... 2 33
15425—Mission Trans. & Refining Co., Blanchard's resub blk 5, Woolen Mill tract, lot 28 .... 6 88
15447—Seaman, W. W., Woolen Mill tract, lot 7, blk 7 .... 34 45
15434—Pleasance, Agnes H., Woolen Mill tract, E 55 ft, lot 10, blk 2 .... 1 54
15474—Guirado, Ed R., Woolen Mill tract, und ½ int in lot 14, blk 8 .... 2 52
15479—Pasco, Thomas, Woolen Mill tract, E 40 ft of W 125 ft lot 19, blk 8 .... 2 14
15497—Sepulveda, Amanda A., Woolen Mill tract, W 145 ft of N ½ lot 13, blk 10 and personal property 12 07
15519—Killmer, Katherine, Woolen Mill tract, W 40 ft lot 1, blk 13 and personal property ... 45 87
15542—Helzman, Louise, Woolen Mill tract, E 45 of N 40 ft lot 10, blk 14 .... 3 65
15543—Weir, Lawrence, Woolen Mill tract, N 40 ft of W 120 ft lot 10, blk 14 .... 6 81
15546—Chantry, Robert, Woolen Mill tract, E 40 ft lot 11, blk 14 .. 1 38
do lot 12, blk 14 .... 2 77
15561—Brown, Mary M., Brown & Hare's resub lots 9, 10, 19 and 20, blk 10, Woolen Mill tract, E 10 ft of S 60 ft lot 4 .... 1 09
15608—Buhler, Mrs. M. J., Bellevue Terrace tract, und ½ int lot 14, blk 106 .... 5 01
15621—Breslin, Mary A., L. A. Imp. Co's sub lot 1, blk 38, H. S., lot 12, blk N 4 54
15638—Brock, Arthur L., L. A. Imp. Co's sub lot 1, blk 38, H. S., lot 25, blk O, and personal property 16 05
15642—Campbell, B. W., L. A. Imp. Co's sub lot 1, blk 38, H. S., lot 30, blk O 5 15
do lot 31, blk O 1 40
15656—Ewens, Thomas H., L. A. Imp. Co's sub lot 1, blk 38, H. S., lot 7, blk Q and personal property 24 53
15659—Dove, Stephen, L. A. Imp. Co's sub lot 1, blk 38, H. S., lot 11, blk Q and personal property 11 06
15672—Bonsall, Ella D., L. A. Imp. Co's sub lot 1, blk 38, H. S., lot 9, blk V 5 46
15689—Kennelly, Ellen L., L. A. Imp. Co's sub lot 1, blk 38, H. S., lot 23, blk T 2 45
15706—Siemer, Eliz H., L. A. Imp. Co's sub lot 1, blk 38, H. S., lot 19, blk U 2 19
15714—Cheney, Minerva Libby and Sarah E., Compromise sub of blk W of L. A. Imp. Co's sub lot 1, blk 38, H. S., und ½ int lot 6 .... 1 09
do und ½ int lot 7 .... 1 09
do und ½ int in lot 8 .... 1 09
15713—Stockwell, Lora W., Nicklin tract, lot 2 .... 2 92
do lot 3 .... 2 92
do E 40 ft lot 4 .... 2 33
15717—Armstrong, Lillian B., Nicklin tract, lot 8 .... 23 06
15729—Lee, Scott M., and Stacie, Downie tract, lot 8, blk 2, and personal property 55 96
15739—Dyer, Trustin P., Downey tract, S 50 ft lot 1, blk 3 .... 2 41
do S 50 ft lot 3, blk 3 .... 1 45
do S 50 ft lot 5, blk 3 .... 10 27
15740—Chamberlain, F. E., Downey tract, lot 11, blk 4, and personal property 12 40
15811—Johnson, O. T., resub blk 4, Washington tract, lot 6 .... 4 39
15862—Allen, Harold E., (Exr.) Colina Park tract, lot 5, blk B 10 79
15882—Cal. Natl. B. & L. Assn., Colina Park tract, lot 29, blk B 7 33
15896—Stafford, A. B., Colina Park tract, being 83.70 ft in front of lot 23, blk 1 64
15901—Parsons, Chas. C. T., Parson's sub blk K, Colina Park tract, SW 60 ft lot 1 .... 16 84
do N 1-8 ft lot 3 64
15905—Parsons, C. T., Lot com at N E cor lot 3, Parson's sub, th S on E line said lot 44.03 ft th E to W line of lot 1, said sub, th N on W line of said lots to S line of Silver st, th W on S line of said st to beg 64
15944—Risline, Sophia, J. W. Ellis sub of pt lot 3, blk 38, H. S., lot 14, blk A 3 51
15977—Karlson, John A., J. W. Ellis sub of pt lot 3, blk 38, H. S., lot 11, blk D 7 26
15978—Whitehorn, M. L., J. W. Ellis sub of pt lot 3, blk 38, H. S., lot 12, blk D 2 30
15980—Roche, Mrs. Mary, J. W. Ellis sub of pt lot 3, blk 38, H. S., lot 14, blk D 5 76
do lot 15, blk D, and personal property 6 72
15983—Forman, Alfred B., J. W. Ellis sub of pt lot 3, blk 38, H. S., N 50 ft, lot 18, blk D, N 50 ft lot 19, blk D, N 50 ft lot 20, blk D 2 75
15984—Vigus, Thos., J. W. Ellis sub of pt lot 3, blk 38, H. S., ex N 50 ft lot 18, blk D, ex N 50 ft lot 19, blk D, ex N 50 ft lot 20, blk D 2 51
16008—Fawkes, J. W. Jr., L. A. Imp. Co.'s sub pt lot 2, blk 38, H. S., lot 5, blk 33 .... 3 51
16022—Baker, Randall S., L. A. Imp. Co.'s sub pt lot 2, blk 38, H. S., lot 23, blk 33, and personal property 5 59
16032—Williams, Mrs. Kate E., Bentley & Crippen's sub of E½ lot 7, blk 38, H. S., lot 5, blk 1, and personal property 25 67
16061—Unknown owner, lot 20x145 ft W side Lucas st, bd S by Arnold st, W by lot 1, blk 1, Bentley & Crippen's sub .. 1 40
16066—Fox, Edwin R., Bentley & Crippen's sub of E½ lot 7, blk 38, H. S., lot 15, blk 4 .. 3 51
16073—Wise, De Witt, Bentley & Crippen's sub of E½ lot 7, blk 39, H. S., lot 21, blk 4, for personal property 3 04
16085—McLaurin, B. A., lot com at S E cor lot 7, blk 1, Yarnell's sub, th Ely 15 ft, th Nly to N E cor lot 7, th Sly to beg. being part of lot 1, blk 1 79
16099—Boyd, J. M., Yarnell's sub N E pt lot 4, blk 38, H. S., lot 15, blk 2 .... 11 17
16108—Johnson, Mary T., Hays tract, lot 18, blk A 2 19
do lot 19, blk A 2 19
16118—Tait, Bertha, Hays tract, lot 14, blk B 2 36
16119—Wotkyns, Roger S., Hays tract, lot 17, blk B 1 67
16121—Elliott, J. M., (Trustee,) Hays tract, lot 24, blk B 2 90
16138—Younkers, John F., Hays tract, lot 6, blk F 3 66
16144—Woodworth, Ida, Hayes add to Sunset tract, E 41.6 ft of N 137.20 ft lot 10 .... 3 26
do lot 11 .... 1 97
16210—Unknown owner, strip of land 17 ft wide and 1353 ft long, bet 6th and Ocean View ave, bd W by extension of Nob Hill tract, E by Sunset tract 44 65
16233—Dessery, Hypolite L., Sunset tract, lot 24, blk B 9 17
16241—Musselman, Jos W., Sunset tract, lot 5, blk C, and personal property 17 05

DELINQUENT TAX LIST.

No. Name and Description. Amount.

16249—Waggenbach, B. J. and B. J. Nelligan, Sunset tract, lot 14, blk C 3 04
16250—Davis, M. M., Sunset tract, E 2 ft lot 16, blk C 64
16262—Geo. Bittsman, Sunset tract, lot 11, blk D 67
16279—Day, C. E., Sunset tract, lot 19, blk E 1 09
16310—Kofoed, John C., Knob Hill tract, lot 4, blk O 4 39
Knob Hill tract, all lying N of a line parallel with and 150 ft N of 6th st, lot 6, blk O 3 44
do lot 7, blk O 2 92
do lot 8, blk O 3 44
Knob Hill tract, lot 11, blk O. 7 33
do lot 12, blk O 6 38
16356—Dubbs, J. A., Knob Hill tract, lot 44, blk K 28 33
16410—LaShelle, Clarence M., Knob Hill tract, lot 25, blk M 14 57
16417—Vandercook, Bessie, Knob Hill tract, lot 2, blk N 14 17
16432—Patten, Geo. S. and Susie, and Anna O. Banning, Knob Hill tract, und ½ interest lot 15, blk O 5 46
16436—Millard, Jay B., Knob Hill tract, und ½ interest lot 15, blk O 5 46
16437—Cal. Crude Oil Co., Weston's sub, lot 1, blk H2 .... 2 45
do lot 2, blk H2 .... 2 45
do lot 3, blk H2 .... 2 45
do lot 4, blk H2 .... 2 45
do lot 5, blk H2 .... 2 45
16438—Unknown owner, Weston's sub lot 6, blk H2 .... 2 45
16445—Donigan, Frank D., 1½ acres of land com at NW cor of El Dorado and Occidental Boulevard, th Wly on N line of El Dorado st, 167.75 ft, th Nly 377.25 ft th Ely 167.25 ft, th Sly on Wly line of Occidental Boulevard, 377.75 ft to beg 15 55
16455—Norton, C. E., Diamond st tract, lot 14, blk 3 .... 1 52
do lot 13, blk 4 .... 1 67
do lot 29, blk 4 .... 1 67
do lot 30, blk 4 .... 1 67
16458—Gragg, C. P., Diamond st tract, lot 15, blk 3 .... 2 59
do lot 16, blk 3 .... 2 30
16460—Davis, J. M., Diamond st tract lot 10, blk 11 .... 2 90
16470—Taylor, Ella, Dillon, Keneally & Co. sub, pt blk 3-6-11, Diamond st tract, lot 1, blk 3, for personal property 2 04
16473—Davis, J. M., Dillon, Keneally & Co. sub pt blk 3-6-11, Diamond st tract, lot 3, blk 11 .. 4 10
16514—Metzler, Milton, Potter's sub blk 3, Nichols add and lots 26 and 27, Myer blk, lot 8 .. 54 68
do N 7-10 ft lot 9 .... 1 51
16523—Los Angeles Building Co. Jackin's tract, lot 15 .... 7 85
16538—Weils, Eliza, Jackin's tract, lot 27 .... 59 30
16557—Axt, Julia, Meyer blk, lot 11 .. 35 41
16572—Brainard, E. R., Hancock Survey, com at a pt 295.10 ft Wly from NW cor of 8th and Francisco, th Wly 4.9 ft, th Nly 164 ft, th Ely 4.9 ft, th Sly 164 ft to point of beg 2 30
16576—Cope, Margaret A., sub of St. Paul's school lands in lot 1, blk 37, H. S., lot 52 .... 21 52
16587—La Due, Carrie L., replat lots 64 to 67½, sub of St. Paul school lands in lot 1, blk 37, H. S., lot 65 .... 13 28
16595—Johnson, F. O., sub of St. Paul school land in lot 1, blk 37, H. S., lot 76 .... 31 95
do E 62.28 ft lot 77 .... 6 60
16596—Peterman, Mary, sub of St. Paul school lands in lot 1, blk 37, H. S., S 50 ft lot 72 .. 12 43
do lot 73 .... 22 03
16611—Hospital of The Good Samaritan, private alley, running W from Bixel st 15 ft wide in rear lot 97, 98, 99, 100, 101 St. Paul school lands 2 90
16682—Benz, Anna E., sub of lands of Cordelia Mallard, W 12.15 ft of E 92.15 ft and prolongation to 8th st, lot 6 .... 3 20
16709—Glenn, Lucy Weir, Florida tract, lot 27 .... 16 44
16716—Tuttle, Edward A., Florida tract, lot 36 and personal property 39 18
16722—Bruce, T. P., Florida tract, N 120 ft lot 45 and personal property 106 00
16772—Whitlock, Emma D., A. N. Gibson tract, lot 3 .... 9 09
16783—San Diego Land & Water Co. Orange Heights tract, lot 14. 20 06
16823—Wadsworth, Thomas S., Samuel tract, lot 1 .... 3 07
16847—Sullivan, Lucinda A., Kay's tract, lot 17 .... 2 00
17019—Breese, Ernest, Garland tract extension, lot 17 .... 19 83
17021—Brown, Isaac, Garland tract extension, lot 19 .... 16 74
17022—Egbert, Mrs. Kellie Blanche, Garland tract extension, lot 20 .... 16 74
17089—Davis, Thos. A., Kennedy tract, add E 35 ft lot 25 and W 64-100 ft lot 26 .... 19 20
17123—Sunderland, Kate E., Fairview tract, lot 16, blk 1 ..... 17 90
do lot 18, blk 1 .... 9 54
17145—Montgomery Geo., (Exr.) Fairview tract, lot 2, blk 3 .... 9 90
do lot 4, blk 3 .... 11 23
do lot 6, blk 3 .... 7 55
17162—Montgomery, Geo., (Exr.) Wm. J. & Bessie Kelly's sub pt lot 3, blk 37, H. S., lot 1, blk B 6 49
17242—Green, E. K., E. K. Green tract, S 14 ft lot 22 .... 5 46
do Ely 15 ft lot 24 .... 8 70
17269—Brown, Herbert C., Westlake Park tract, lot 33 .... 22 47
17275—Field, D. W., Westlake Park tract, lot 40 .... 17 84
17276—Forrester, E. A. and Sons, Westlake Park tract, lot 42 .. 22 47
do lot 43 .... 20 51
do lot 44 .... 20 51
17317—Vogel, Herman O., Westlake Park tract, lot 111 .... 16 45
do lot 112 .... 16 45
do lot 113 and personal property 85 66
17359—Hubbard, Dida L., Steirlin tract, lot 2 .... 19 09
17415—French, L. W., Bonnie Brae tract, lot 16, blk D 51 81
17432—Sunderland, Kate E., Bonnie Brae tract, lot 9, blk F 25 93
17479—Bixel, Elizabeth, mortgage int in Lake Shore tract, lot 9, blk A 28 04
17496—Hagan, M., Lake Shore tract, S 5 ft of N 20 ft lot 8, blk C .. 2 30
17513—French, L. W., Lake Shore tract, lot 18, blk D and personal property 55 66
17555—Krudop, D. T., Monterey tract, S 40 ft lot 2 .... 17 33
17568—Robinson, P. A., Monterey tract, lot 19 .... 6 52
17584—Stimson, Geo. W., Wilshire Boulevard tract, S 15 ft of N 25 ft lot 12, blk 1 .... 2 92
17593—Riggin, Ella H., Wilshire Boulevard tract, lot 15, blk 2 .... 17 25
17606—Brown, Zoe L., Wilshire Boulevard tract, N 2½ ft lot 10, blk 3 .... 1 54
do S 55 ft lot 11, blk 3 .... 67 62
17607—Braden, Mrs. A. E., Wilshire Boulevard tract, N 17½ ft lot 11, blk 3 .... 7 56
17609—Braden, Mrs. H. E., Wilshire Boulevard tract, S 2.5 ft lot 12, blk 3 .... 1 31
17626—Meekins, D. A., Wilshire Boulevard tract, S 65 ft lot 6, blk 5 .... 124 71
17634—Covert, Alice H., Wilshire Boulevard tract, N 4.3 ft lot 3, blk 6 .... 1 54
17645—Scott, Mrs M. A., Wilshire Boulevard tract, lot 15, blk 6 and personal property 31 20
17660—Orme, May A., Lett's resub lots 11 to 17, blk 7, Wilshire Boulevard tract, lot 6 .. 18 36
17665—Shinn, Cora R., Wilshire Boulevard tract, S 1 ft lot 5, blk 8 64
do lot 6, blk 8 .... 6 45
do N 12½ ft lot 7, blk 8 .... 14 09
17700—Holland, Millard F., West End Terrace tract, lot 28 .... 8 07
17719—Munger, Ferdinand and Clara R., West End Terrace tract, lot 51 .... 10 27
17765—Unknown Owner, E 60 ft of Hoover st vacated bet Wilshire Boulevard and 6th st .. 30 60
17766—Unknown Owner, W 60 ft of Hoover st vacated bet Wilshire Boulevard and 6th st .. 30 60

VOLUME X.

No. Name and Description. Amount.

17807—Sager, C. A., lot com 382.55 ft S from SE cor of Main and Requena sts, th Ely 112.50 ft from point of beg, th Sly 104 ft, th Ely 31.75 ft, th Nly 105 ft, th Wly 34.50 ft to beg 30 60
17889—Sherer, Elizabeth, Mott tract E 8 ft lot 7, blk A 2 20
17911—LeFetra, T. W., F. C. Howes, O. Morgan and R. M. Baker, Mott tract N 12 ft of S 42 ft lot 6, blk B 7 26

DELINQUENT TAX LIST.

No. Name and Description. Amount.

17932—Smith, Geo. S., Mott tract S 54 ft of W 120 ft lot 12, blk C 27 81
17988—Miner, Anita M., Mott tract, W 83.81 ft lot 9, blk F and personal property 71 71
18026—Knox, Mrs. M. J. and Mrs. A. M. Smith, Mott tract, lot 7½ ft front W side Grand ave, Bd N by German Savings and Loan Soc sub, S by land of Straus, Wly by Bunker Hill ave, being part of lot 7, blk H 5 01
18142—Ruddock Estate, Mott tract, und ½ of W 12 ft of E 15 ft of lots 8 and 9, blk M ... 79
18158—Gale, Edmund W., Mott tract, lot 3, blk O 18 14
18187—Hamilton, Jas. L. B., Mott tract, strip of land 1.35 ft wide lying bet Sherb property and lot 12 in blk P 86
18221—Henry, Wm. A., Mott tract, N 40 ft lot 17 and S 10 ft lot 18, blk R, for personal property 3 73
18235—Holmes, Lawrence, Mott tract, E 45 ft lots 9 and 10, blk S 9 46
18242—Gillespie, Susan, J. C. Zahn's resub of parts of blks S and Y, Mott tract, N 30 ft lot 15 and S 20 ft lot 16, blk S for personal property .. 3 73
18293—Luddy, J. R., Mott tract, lot on E side of Figueroa st com 120 ft Nly from NE cor of First and Figueroa sts, th Nly 8 ft, th Ely 165 ft, th Sly 8 ft, th W 165 ft to beg, being part of blk V 2 00
18320—Reilly, Susan, Bentley's sub blk X, Mott tract, lot 6 .... 21 57
18427—Hubbard, A. G., mortgage int in Beaudry tract, N 29.5 ft of E 92½ ft, lot 8, blk 3 .... 46 07
18439—Peterman, Geo. and Siva E. Black, Beaudry tract, E 10 ft of W 97.7 ft of N 24 ft lot 4, blk 3 .... 2 00
18446—Palmer, Noah, Beaudry tract, N 45 ft, lot 6, blk 4 .... 49 18
18506—Shepherd, Julia A., (trustee) Bellevue Terrace tract, lot 16, blk 103 .... 24 58
18547—Ruddock Estate, Bellevue Terrace tract, und ½ int in W 12 ft of E 15 ft lots 12, 13 and 14, blk 108 .... 2 75
18548—Unknown Owner, Bellevue Terrace tract, und ½ int in W 12 ft of E 15 ft lots 12, 13 and 14, blk 108 .... 2 75
18782—San Francisco Savings Union, mortgage int in Ords Survey, N 42 ft of E 120 ft lot 1, blk 8 .... 368 00
18997—Haynes, Dora, Ords Survey, lot 6, blk 19 .... 138 68
18998—Goldwater, B. M., Ords Survey, lot 7, blk 19 .... 164 47
19062—Carter, Margaret J., Ords Survey, S 30 ft, lot 13, blk 22½ 11 93
19131—Polk, Ismada M., Ords Survey, N 26 ft, lot 8, blk 28 .... 24 94
do S 13 ft, lot 9, blk 28, and personal property 48 02
19143—Donegan, D. F., Ords Survey, E 105 ft of N 45 ft, blk 48 .. 93 65
19213—Gibbons, Thos. E., Mills sub of blk 63, O. S., lot 13 .... 41 83
do lot 14 .... 33 57
do lot 15 .... 33 57
19224—Clos, Peter, Stilsons sub of blk 64, O. S., lot 14 .... 27 80
19273—Owings, Mariah L., Ords Survey, N 30 ft lot 3, blk 70, S 20 ft lot 4, blk 70, S 20 ft of E 80 ft of lot 14, blk 70, N 30 ft of E 80 ft of lot 12, blk 70 .... 34 97
19374—Ward, Agnes N., Ords Survey, S 1½ ft lot 3, blk 79 .. 1 86
19459—Lindley, Walter, Carson & Curriers sub of blk 89, O. S., lot 23 .... 18 87
19495—Owens, Robert C., Huber tract, und ½ int in lot 8, blk 25 .... 91 16
19496—Huddleston, Ella, Huber tract, und ½ int in lot 8, blk 25 and personal property 93 97
19542—Wright, Gilbert S., Huber tract, N 30 ft lot 8, blk 30 .. 95 31
do, S 20 ft lot 9, blk 30 .... 21 57
19605—Harrison Home Co., Huber tract, N 40 ft lot 5, blk 54 .. 32 47
19620—Trinity M. E. Church (South) Huber tract, S 35 ft lot 2, blk 55, and personal property 61 04
19621—Williams, Henry F., Huber tract, und ½ int in S 40 ft lot 4, blk 55 .... 42 64
19683—Blaisdell, Richard, Rivara & Vignolo tract, S 5 ft lot 13, blk D 6 19
do lot 14, blk D 48 68
do N 10 ft lot 15, blk D 11 89
19689—Bartlett, Albert G., Rivara & Vignolo tract, lot 20, blk D .. 155 58
19745—Illich, Jerry, (heirs) E. H. Workman tract, lot 12 .... 51 14
19755—Unknown Owner, a strip of land 16 ft wide extending from 10th st to 11th st, bd on W by lot 9 and lots 12 to 18, E. H. Workman tract and 19 and 20 addition to E. H. Workman tract 75 75
19756—Unknown Owner, a strip of land 12 ft wide on N side of 11th st, bd E by lots 25, 26, 27, 28 and 29, W by lot 24 and land of Huntington Land and Impvt. Co 15 55

VOLUME XI.

No. Name and Description. Amount.

19948—Carrasco, Joaquina B. de, lot beg in Ely line lot 21, sub of property of Don Manuel Requena at a point 160.4 ft S of Sly line of Requena st, th Ely 160 ft, th Sly 15 ft, th Wly 160 ft to Ely line of lot 29, said tract, th Nly 15 ft to beg 4 25
19949—Horgan, Timothy, lot 42.6 ft front N side of Jackson st by 69 ft in depth, bd E by blk 1, Pryor tract, W by blk 2, Pryor tract 20 06
20115—Hassen, Marion E., lot lying S of lots 14, 15 and 16, sub of property of Don Manuel Requena and bet the W line of lot 17 and the E line of lot 14, said tract, prolonged Sly to the Nly line of Alvarado tract 10 05
20040—Wade, E. M. and M. L., Garden of J. Murat, E 20 ft lot 23 .... 10 93
20049—Harrison Home Co., unnumbered lot 25 ft front on S line of First st, beg at a point in said S line 87.25 ft Wly from NW cor lot 15.d. Garden of J. Murat, th Wly along said S line 25 ft, th SWly to Ely line of lot 20, th Sly 32 ft, th NEly 60.29 ft to beg, and strip of land 10½ inches adjoining the above on the SE 22 18
20056—Jesurum, Francisca A., Orange tract, W 15 ft lot 14 ..... 2 26
20064—Cigarn, Rosa H., (heirs) lot beg in Wly line of Wilmington st at a point 124.83 ft Sly of S line of Jackson st, th Wly 187 ft, th Sly 60.06 ft, th Ely 187 ft to Wly line of Wilmington st, th Nly 60.22 ft to beg, and personal property 56 75
20111—Harrison Home Co., Weinshank tract, lot 8 .... 9 68
do lot 9 .... 9 68
do lot 10 .... 9 68
do lot 11 .... 108 91
do E 24 ft 1½ inches lot 12 .. 9 32
20135—Parmly, M. C., Woodworth tract, lot 41 .... 6 55
20141—De Oca, A. A. de Montez, lot beg in Nly line of E Second st, at SE cor lot 51, Woodworth tract, th Nly along Ely line said lot 100 ft, th Ely to NW cor lot 9, said tract, th Sly along W line said lot 9 to N line of Second st, th Wly on Second st 50 ft to beg 50 16
20244—Obst, O. H., sub of property of Mrs. M. M. Shaw lot 13, for personal property 4 88
20285—Harrison Home Co., Alfred James tract, lot 9 .... 12 73
do lot 16 .... 12 73
do lot 17 .... 12 73
do lot 18 .... 12 73
do lot 19 .... 12 73
do lot 20 .... 20 37
do lot 21 .... 10 37
20323—Price, Anvadore, lot beg in the Ely line of San Julian st at NW cor lot 4, Goldsworthy's 6th st tract, th Nly on E line of San Julian st 37.5 ft, th Ely 109 ft th Sly to N line of lot 2, Goldsworthy's 6th st tract, th Wly along N line of said tract 105 ft to E line of San Julian st, the place of beg. 10 79
20336—McCallum, A. C., Bullis's 6th st tract, E 7.10 ft lot 5 .... 2 55
do W 12.90 ft lot 4 .... 4 17
20347—Mahoim, Rebecca E., Beck tract, lot 13, blk A, and personal property 25 77

DELINQUENT TAX LIST.

No. Name and Description. Amount.

20390—Hale, Robert, Moreno Vineyard tract, S 2 ft lot 10, blk B 1 23
do lot 11, blk B 20 22
do lot 20, blk B 21 40
do, lot 6, blk D 18 50
20397—Ingle, Zach T., Moreno Vineyard tract, lot 18, blk B 20 52
20461—Imus, Wm. and John, sub of Reyes Vineyard property, lot 21 .... 34 85
20489—Fletcher, Annie C., Rivara & Vignolo tract, lot 7, blk B .. 17 03
20500—Bradley, E. R., Kerckhoff tract, lot 36 .... 42 76
20501—Kenney, S. C., Kerckhoff tract, fractl N of 6th st, lot A .. 4 25
20590—Groat, Clarence E., Walsh Estate tract, lot 7, blk A 13 73
20602—Botiller, Felipe resub of Widow Botiller tract, lot 6 .. 31 54
20668—Dailey, Bertha M., Goldsworthy's 8th st tract, lot 46 .. 12 68
20683—Wiesendanger, T., Goldsworthy's 8th st tract, lot 64 .. 6 01
20725—Shankland, James H., Brigido Botiller sub lot 14, Botiller tract, S 38.23 ft lot 4 .... 6 23
do N 11.27 ft lot 5 .... 13 65
20726—Hewes, David, Brigido Botiller sub lot 14, Botiller tract, N ½ lot 9 .... 6 52
20727—Botiller, Amanda and Solomon, Brigido Botiller sub lot 14, Botiller tract, und ½ interest in S 32.45 ft lot 3 .... 5 53
do und ½ interest in N 1.77 ft lot 4 .... 1 92
20728—Botiller, Ynez R de, Brigido Botiller sub lot 14, Botiller tract, S 28.73 ft lot 5 .... 9 22
do lot 6 .... 13 66
do lot 7 .... 12 76
do lot 8 .... 12 54
20773—Smart, Carlos L., Wolfskill Orchard tract, N 25 ft lot 15, blk 4 .... 7 87
do lot 16, blk 4 .... 6 81
20787—Stimson, Chas. M., and Juan G. Cristy, Wolfskill Orchard tract, E ½ lot 25, blk 5 .... 9 46
do W¾ lot 26, blk 5 .... 2 92
20841—Burkhard, Joseph, Wolfskill Orchard tract, lot 8, blk 9 .. 6 26
20861—Dunne, James E., Wolfskill Orchard tract, lot 42, blk 9 .. 9 32
20910—California Publishing Bureau and Investment Co., Wolfskill Orchard tract, lot 16, blk 13, and personal property 17 66
20911—Crow, Alex., Wolfskill Orchard tract, lot 17, blk 13 .... 2 80
20956—Chamberlain, Samuel, Wolfskill Orchard tract, lot 34, blk 15, and personal property 19 83
21011—Wheeler, E. L., Wolfskill Orchard tract, lot 27, blk 17 .. 3 44
do lot 28, blk 17 .... 2 80
21018—Smith, Elmer E., and Geo. D., Wolfskill Orchard tract, lot 41, blk 17 .... 11 99
21124—Beisner, George, Wolfskill Orchard tract, N ½ lot 5, blk 20 .... 1 82
do lot 6, blk 20 .... 12 62
do lot 8, blk 20 .... 7 85
21142—Debs, Nicola A., and Sadie J., Wolfskill Orchard tract, lot 11, blk 21 .... 16 74
21150—Hubbard, Fred'k G., Wolfskill Orchard tract, N ½ lot 11, blk 23 .... 8 84
do lot 12, blk 23 .... 11 03
do S ½ lot 13, blk 23, and personal property 5 93
21222—Scott, Geo. W., Wolfskill Orchard tract, lot 18, blk 24 .. 4 17
21283—Sipe, Thomas E., Wolfskill Orchard tract, lot 15, blk 26 .. 10 27
21294—Wenger, Conrad L., and Myrtle A., Wilde and Strong's sub of Frank Sabichi tract, lot 15, blk 2 .... 7 56
21437—Chase, J., Wilde and Strong's sub of Frank Sabichi tract, S 17 ft lot 9, blk 4 .... 30 06
do N 13 ft lot 10, blk 4 .... 2 37
21490—Smith, Daniel L., lot com at S E cor lot 14, blk 8, Wilde and Strong's sub of F. Sabichi tract in Wly line of Gladys ave, th Wly along S line of said lot 14, 102.8 ft, th Sly 25 ft to N line lot 9, Calkins and Clapp's 8th st tract, th Ely along said N line 100 ft to W line of Gladys ave, th N on said W line 28 ft to pt of beg 2 00
21500—McGuire, Allen, Calkins and Clapp's 8th st tract, lot 8 .. 4 32
21503—Unknown owner, lot on Nly line of 8th st, 80 ft front, 322 ft deep, being prolongation of Towne ave, through Eberle tract 20 06
21507—Moore, James C., E. M. Funk's sub of Valenzuela tract, lot 5 .... 7 92
21528—Cuneen, Bridget and Cornelius, E. M. Funk's sub of Valenzuela tract, lot 30 .... 5 24
21536—Dart, John O., E. M. Funk's sub of Valenzuela tract, lot 37 .... 6 15
21557—Smith, Daniel L., E. M. Funk's sub of Valenzuela tract, lot 60 .... 7 70
21564—Hickman, P. M., E. M. Funk's sub of Valenzuela tract, lot 67 and personal property 9 27
21567—Higuera, Mrs. Ynez O. de, E. M. Funk's sub of Valenzuela tract, lot 71 .... 5 71
21582—Fisher, W. J., Kohler & Frohling tract, strip of land fronting 2.63 ft on the Wly line of Central ave, running Wly 190 ft to a point, bd N by lot 8, sub of Home Place of M. W. de Coronel and S by lots 40 and 41, blk C, Kohler and Frohling tract .. 1 54
21593—Fisher, W. J., Kohler and Frohling tract, lot 1, blk B .. 7 29
do lot 2, blk B 5 93
21610—Healton, Ida C., Kohler and Frohling tract, lot 2, blk C, for personal property 1 65
21611—Sou. Cal. Loan Assn. mortgage interest in Kohler and Frohling tract, lot 2, blk C 5 49
21625—Broome, Francis, Kohler tract, being W. J. Fisher's resub of part of Kohler and Frohling tract, lot 100 .... 5 64
do S 15 ft lot 101 .... 1 82
21628—Fisher, W. J., Kohler tract, being W. J. Fisher's resub of part of Kohler and Frohling tract, lot 211 .... 15 39
do lot 212 .... 11 78
do lot 213 .... 9 53
21667—McBurney, Annie, Kohler tract, being W. J. Fisher's resub of pt of Kohler and Frohling tract, lot 152 ..... 7 48
21686—Snee, Cora, A., Kohler tract, being W. J. Fishers resub of part of Kohler and Frohling tract, S 15 ft lot 192 .... 5 01
do N 15 ft lot 193 .... 2 20
21690—Ebey, C. B., Kohler tract, being W. J. Fishers resub of pt of Kohler and Frohling tract, S 5 ft lot 198 94
do N 10 ft lot 199 .... 1 38
do S 15 ft lot 199 .... 9 00
do N 10 ft lot 200 .... 1 38
21705—Southern Cal. Loan Assn., mortgage interest in O. J. Mairs tract, lot 4 .... 3 21
do lot 5 .... 1 89
21708—Hinton, J. W., O. J. Mairs tract, lot 10 .... 5 01
21747—Murray, John Thomas, O. J. Mairs tract, lot 53 for personal property 1 27
21748—Southern Cal. Loan Assn., mortgage interest in O. J. Mairs tract, lot 53 .... 5 27
21753—Shaw, Thomas, O. J. Mairs tract, lot 58 .... 42 26
21755—Milhouse, Nettie L., O. J. Mairs tract, lot 61 .... 23 87
21767—Hewes, Nancy S., O. J. Mairs tract, lot 75 and personal property 10 70

VOLUME XII.

No. Name and description. Amount.

21804—Fielding, G. L., Mortgage interest in Moran tract, lot 6, blk A 18 87
21831—Cota, I. A. de, Moran tract, lot 14, blk C, and personal property 21 11
21935—Plummer, B. A., O. W. Childs tract, E 40 of W 80 ft of lot 11, blk 2 and E 40 of W 80 ft lot 12, blk 2 .... 19 15
21944—Rimpau, Albert, O. W. Childs tract, lot 2, blk 3 and personal property 155 94
21950—Goodwin, Annie, O. W. Childs tract, lot 8, blk 3 and personal property 49 29
21981—Webber, Catherine A., O. W. Childs tract, lot 24, blk 5 .... 26 83
21983—Montgomery, Geo., O. W. Childs tract, lot 7, blk 6 .... 11 78
22061—Chandler, W. C., O. W. Childs tract, N 40 of E 40 ft lot 7, blk 12 .... 2 75
22074—Withers, Harrison C., O. W. Childs tract, lot 5, blk 14 and personal property 24 02
22117—Golles, Herman, O. W. Childs tract, lot 16, blk 17 .... 20 56
22124—Bianchi, Guissepo, O. W. Childs tract N½ lot 23, blk 17 8 29

DELINQUENT TAX LIST.

No. Name and Description. Amount.

22140—Malby, John, a lot beg in Nly line of E Pico st at a point 12.45 ft Wly from SW cor of lot 1, Bailey & Harbert tract, th Wly on Pico 45.5 ft, th Nly to Sly line of lot 10, blk 15, O. W. Childs tract, th Ely to W line of said lot 10, th Sly along said Wly line and prolongation thereof to N line of Pico st, the point of beg and personal property 19 55
22170—Knoles, T. S., Brown & Adams sub on E Pico st, S ½ lot 6, blk 6 .... 2 70
22252—Rancatore, Vincenzo & Nicolo, Clark & Bryan tract, lot 59 .. 1 31
22285—Neipp, Albert F., Clark & Bryan tract, lot 97 .... 11 62
22291—Stombs, Esther E., Clark & Bryan tract, lot 103 .... 6 55
22341—Kirkpatrick, Mary C., Denison tract, lot 11, blk D, and personal property 19 33
22345—So. Cal. Loan Assn., mortgage interest in Denison tract, lot 14, blk D 14 09
22375—Miehle, Lizzie, Pedgrift tract, lot 3 and personal property .. 20 60
22378—Ravena, Louis, Pedgrift tract, lot 8 .... 2 52
22412—Cribb, J. C., J. B. Parkers sub being a part of the Reyes tract, S 40 ft of W½ of lot 10 and S 10 ft of E½ lot 10 .... 1 09
22423—Unknown owner, lot beg in Ely line of Kohler st at SW cor lot 1, John H. Jacobs sub of lots 6 and 7 of sub of Reyes tract, th Ely along Sly line of lots 1, 2, 7, said sub and Sly line of Cribb & Sinclairs sub to W line of J. B. Parkers sub, th Sly 12 ft, th Wly to E line of Kohler st, th Nly 12 ft to beg 3 51
22427—Smith, Geo. A., Corbins sub of Santa Cruz tract, lot 1 .... 19 27
22445—Wismer, F. W., Contreras & Reyes sub, W 40 ft lot 12 .... 9 37
22447—Renaerts, Louis, Contreras & Ryes sub W 35 ft of E 70 ft lot 12 .... 6 45
22453—Ebey, Mrs. Martha, John H. Jacobs sub of pts lots 6 and 7, Reyes tract and a tract adjoining lot 7 on E, S 10 ft lot 3 .... 1 23
do N 20 ft lot 4 .... 4 91
22461—Elliott, F. M., Contreras & Reyes sub S 25 ft of N 60 ft lots 3, 4, 5 .... 4 25
22463—White, Ollie L., Jno. H. Jacobs sub of lots 3, 4, and 5, of sub of Reyes tract, S 21 ft lot 8, and personal property 13 71
22489—Billiti, N., Reyes tract, Nly 56 ft of Ely 70 ft of Wly 150 ft lot 14 .... 1 45
22511—Williams, L., Chiriotto tract, lot 12, blk A 22 55
22512—C. L. Montgomery, Chiriotto tract, W 14 ft, lot 13, blk A 2 30
22515—Pelton, Lydia A., Chiriotto tract, lot 16, blk A 8 07
22527—Welcher, Barbara E., Chiriotto tract, lot 9, blk B 3 66
22536—Martin, Wm. H., Chiriotto tract, lot 19, blk B 2 86
22575—Smith, Cora A., J. Marion Brooks sub of Philbin tract, lot 30 and personal property 11 32
22581—Wyncoop, Barton P., J. Marion Brooks sub of Philbin tract, lot 36 .... 4 70
22582—McFarland, Mrs. A. R., J. Marion Brooks sub of Philbin tract, lot 37 .... 2 55
22587—Tyler, J. W., J. Marion Brooks sub of Philbin tract, lot 42 .... 4 76
22588—Burke, Wm. R., J. Marion Brooks sub of Philbin tract, lot 43 .... 16 00
22599—Peters, Willie E., J. Marion Brooks sub of Philbin tract, lot 57, and personal property 17 20
22627—So. Cal. Loan Assn. Mortgage interest in J. Marion Brooks sub of Philbin tract, lot 80 .. 6 38
22631—Carter, Laura E., J. Marion Brooks sub of Philbin tract, lot 84 .... 11 02
22642—Protective Sav. Mut. B. & L. Assn., mortgage interest in J Marion Brooks sub of Philbin tract, lot 94 .... 15 62
22676—Spencer, Amanda S., J. Marion Brooks sub of Philbin tract, lot 134 .... 16 29
22693—Moody, Alfred, J. Marion Brooks sub of Philbin tract, lot 155 .... 11 52
22694—Traxler, Edward, J. Marion Brooks sub of Philbin tract, lot 157 .... 5 31
22695—Gilland, Anna, J. Marion Brooks sub of Philbin tract, lot 158 .... 9 02
22702—Boyle, Miss Marie, J. Marion Brooks sub of Philbin tract, lot 165 .... 3 58
22714—Greble, Mary D., J. Marion Brooks sub of Philbin tract, lot 178 .... 8 43
22716—Simmons, Jas. W., J. Marion Brooks sub of Philbin tract, lot 180 .... 4 02
22719—Geiner, Hattie, J. Marion Brooks sub of Philbin tract, lot 183 .... 2 36
22722—Schmidt, Blondino, J. Marion Brooks sub of Philbin tract, lot 187 .... 6 21
22743—Rasch, Mrs. Dena, 11.25 ft front on E side San Pedro st, extending bet blks A, B and C, Obear tract and blk A, Cheriotto tract to W line of lot 27, Ducasse tract, (being private alley) 4 17
22748—Niemeyer, Mary A., Niemeyer Estate tract 3, E 10 ft of W 46 ft of S 135 ft 2 00
22756—Niemeyer, Mrs. Mary, sub of tracts 4 and 5, Niemeyer Estate, lot 15 .... 6 96
22770—Montee, F. A., Niemeyer tract, lot 6 for personal property .. 1 27
22779—McGuire, Allen, Niemeyer tract, lot 14 .... 3 44
22781—Southern California Loan Association, mortgage int in Niemeyer tract, lot 15 .... 5 13
22801—Williams, Eben R., sub of tract No. 1, Niemeyer Estate, lot 12 95
22802—Southern California Loan Association, mortgage int in sub of tract No. 1, Niemeyer Estate, lot 12 .... 1 60
22803—Fletcher, E. N., E. N. Fletcher tract, E 8 ft, lot 39 72
do, E 10 ft, lot 41 94
do, lot 70 .... 16 49
do, lot 71 .... 9 17
22807—Fletcher, E. N., E. N. Fletcher tract, lot 93 .... 9 20
do lot 101 .... 11 30
do lot 102 .... 9 54
22813—Nelson Louis, E. N. Fletcher tract, lot 8, and personal property 19 94
22829—Southern California Loan Association, mortgage int in E. N. Fletcher tract, lot 26 .. 7 62
22834—Mathews, Herbert and Ann, E. N. Fletcher tract, lot 31 .. 6 74
22882—Smith, Mary J., Alexander Weill tract, lot 4 .... 3 13
22885—Stimson, Chas. M., Alexander Weill tract, lot 18 .... 2 45
do, lot 17 .... 2 37
22888—McKinney, Agnes, Alexander Weill tract, lot 13 .... 2 37
22902—Phoenix Sav. B. & L. Assn., mortgage int in Alexander Weill tract, lot 36 .... 10 65
22909—Vallikett, Ralph and J. J., Alexander Weill tract, lot 45, and personal property ... 16 52
22992—Cleveland, Wm. Z., Alexander Weill tract, lot 143, for personal property 1 34
23018—Forsyth, Wm. F., Alexander Weill tract, lot 174, and personal property 9 59
23034—Watson, Allen, Alexander Weill tract, lot 189, and personal property 21 34
23037—House, Mrs. M. L., Alexander Weill tract, lot 192, for personal property 1 27
23043—Freidman, Saml., Alexander Weill tract, W 30 ft of E 59.5 ft of lot 197 and W 30 ft of E 95.5 ft lot 198, for personal property 2 04
23047—Dilermia, Jos., Alexander Weill tract, lot 201, and personal property 12 72
23071—Ware, Gilbert W., Alexander Weill tract, lot 228 .... 2 95
23072—Simms, Samuel, Alexander Weill tract, lot 229, and personal property 9 00
23077—Posty, Hermine, Alexander Weill tract, E 50 ft lot 234 .. 4 86
23086—Trombatore, Joe., Alexander Weill tract, lot 246 .... 1 67
23119—Hepburn, Emma B., Alexander Weill tract, lot 278 .... 3 87
23131—Johnson, Louis, Alexander Weill tract, lot 291 .... 3 17
do lot 302 .... 3 26
23132—Hoffman, Lucy, Alexander Weill tract, lot 292 .... 5 35
23149—Bronsdon, S. A., Alexander Weill tract, lot 320 .... 5 31
23150—Domeinco, Sunno, Alexander Weill tract, W 37 ft lot 321, and W 37 ft lot 322 .... 6 29
23160—Domeinco, Sunno, Alexander Weill tract, lot 332, for personal property 1 65

DELINQUENT TAX LIST.

No. Name and Description. Amount.

23162—Elgin, Chas., Alexander Weill tract, lot 333 .... 6 05
23170—Prizgent, Mrs. Bronislawa, Alexander Weill tract, lot 341 5 71
23209—Marchand, Mrs. E. A., Alexander Weill tract, lot 397 ... 4 86
23225—Gregory, Helen V., D. M. McGarry's sub N 32 ft lot 36 .... 6 33
23229—Remer, Ross B. De, D. M. McGarry's sub S 30 ft lot 41 .. 1 82
do N 6 ft lot 44 .... 5 20
23243—L. A. Bldg. & Loan Assn., McGarry tract, lot 3, blk B .. 3 36
23256—Carey, Earl, McGarry tract, W 35 ft of lot 10, 11, blk C, and personal property 13 86
23288—Morey, Addison P., McGarry tract, lot 18, blk E 14 04
23304—Duff, Mrs. A. Marie, McGarry tract, lot 36, blk E 3 20
23326—Malby, John, McGarry tract, lot 10, blk F 2 75
23368—Olson, Mary, Grosser tract, lot 25, and personal property 13 27
23385—Gerhard, Florence H., Swift tract, lot 4 .... 4 10
23416—Robertson, Perry A., Hafen tract, lot 71 .... 4 86
do lot 72 .... 4 86
23423—Holehan, Vincent E., Hafen tract, lot 87 .... 2 63
23424—Mitchell, J. B., Hafen tract, lot 88 .... 7 04
23435—Grinton, Walter A., Hafen tract, lot 103 .... 15 24
23466—Perry, Arthur S., Hafen tract, lot 133 .... 7 90
23480—Franklin, Homer B., Strong & Dickinson's 16th and Washington-st tract, lot 19, blk 1, and personal property 6 51
23487—Frame, M. E., Strong & Dickinson's 16th and Washington-st tract, lot 25, blk 1 .... 9 39
23488—Smith, I. R., Strong & Dickinson's 16th and Washington-st tract, lot 26, blk 1 .... 10 24
23490—Thomas, Thornton H., Strong & Dickinson's 16th and Washington-st tract, lot 2, blk 2 .... 8 51
23513—Burnar, Robt. and Eugenia Strong & Dickinson's 16th and Washington-st tract, lot 23, blk 2, and personal property 14 42
23523—Burnar, Robt. and Eugenia, Strong & Dickinson's 16th and Washington-st tract, lot 16, blk 3 .... 1 82
23524—Stevens, Geo. K., Strong & Dickinson's 16th and Washington-st tract, lot 17, blk 3 10 43
23536—Dalton, Winnall T., W. T. Dalton Orchard tract, lot 32 .... 9 17
23565—Earle, C. W., W. T. Dalton Orchard tract, lot 51 .... 18 40
23579—Fuller, Chas. H., W. T. Dalton Orchard tract, lot 65, and personal property 16 25
23597—Dalton, Hattie E., W. T. Dalton Orchard tract, lot 86 .... 2 33
23630—Kennedy, Seymour, W. T. Dalton Orchard tract, lot 118, and personal property 20 50
23631—Dalton, W. T., W. T. Dalton Orchard tract, lot 120 .... 7 11
23652—Dalton, Archibald E., E. H. Dalton Washington and 20th-st. tract, lot 5 .... 2 14
23661—Eddy, Ira D., Estella tract, sub of blk A, W 80 ft lot 4 .. 11 33
23670—Gardner, Eugene, Estella tract, sub of blk A, lot 11, for personal property 2 87
23684—Sukan, Alice A., Estella tract, lot 5, blk B 8 29
23687—Shuttleworth, Robt., Estella tract, lot 9, blk B 5 15
23690—Ranleder, Gotleib, Estella tract, lot 12, blk B 3 33
23692—Los Angeles Land Co., Estella tract, E 29 ft lot 15, blk B .. 1 08
do lot 16, blk B 1 60
do E 50 ft lot 30, blk B 1 08
do E 50 ft lot 31, blk B 94
do E 50 ft lot 32, blk B 94
do E 50 ft lot 33, blk B 94
do E 50 ft lot 34, blk B 94
do E 50 ft lot 6, blk D 94
do E 50 ft lot 7, blk D 94
do E 50 ft lot 8, blk D 1 04
do lot 21, blk D 2 70
23699—Miller, Wm. T., Estella tract, lot 22, blk B, for personal property 1 65
23708—Whitehorn, Sam'l A., Estella tract, lot 29, blk B 2 30
23723—Wilmot, Edwin C., Estella tract, E 20 ft lot 20, blk D, and personal property 4 58
23726—Faunce, Jane H., Estella tract, sub of blk E, lot 3 .... 2 14
23730—Faunce, Jane H., Estella tract, sub of blk E, lot 8 .... 2 14
23731—Hoffman, Hugo, Estella tract, sub of blk E, lot 12 .... 2 45
23737—Sheehan, Michael J., Estella tract, sub of blk E, lot 22 .. 3 88
23738—Murray, Jno. T., Estella tract, sub of blk E, lot 23 .... 3 66
23749—Robberson, Hugh, Estella tract, lot 7, blk F, for personal property 4 81
23753—Depot, Emma, Estella tract, lot 10, blk F 2 90
do lot 11, blk F 2 90
23763—Flower, J. M., Estella tract, lot 20, blk F 5 79
23765—Childs, Hortense C., Estella tract, lot 22, blk F 2 90
23782—Hochuli, Samuel, Estella tract, lot 14, blk G 1 77
23790—Johnson, Peter, Mead & Dalton tract, lot 4, blk A 2 96
23802—Pease, Louisa, Mead & Dalton tract, lot 105, blk A, and personal property 4 24
23810—Dalton, W. T., Mead & Dalton tract, lot 117, blk A 2 50
23815—Wolfe, Richard, Mead & Dalton tract, lot 126, blk A 1 67
do lot 127, blk A 1 62
do lot 128, blk A 4 83
23829—Herald Publishing Co., Mead & Dalton tract, lot 80, blk B .. 2 59
23840—Heinicke, Paul, Mead & Dalton tract, lot 58, blk C 2 59
23843—Metzler, Milton, Mead & Dalton tract, lot 171, blk C 2 90
23855—Field, D. W., Mead & Dalton tract, lot 154, blk C 11 62
23862—McDonald, J. G., J. G. McDonald tract, lot 61 .... 3 28
23890—Weiss, Alexander, J. G. McDonald tract, lot 45 .... 2 19
do lot 46 .... 11 30
do lot 47 .... 2 33
23894—Thinigan, G., J. G. McDonald tract, lot 57 .... 4 25
23898—McDonald, J. G., McDonald Home tract, lot 35 .... 3 20
23906—Weiss, Alexander, Weiss tract No 2, lot 43 .... 2 75
23930—Belcher, Mary E., Weiss tract No 2, lot 34 .... 1 89
23937—Cole, Clarence W., Weiss tract No 2, lot 44, for personal property 2 81
24013—Schmidt, Sophie, Josefa's sub of Celis Vineyard tract, lot 72 .... 16 30
24115—DeLude, Florence M., Newell & Rader's sub of Celis Vineyard tract, lot 9, blk D 8 29
24147—Niles, N. S., Newell & Rader's sub of Celis Vineyard tract, E 12.85 ft, lot 16, blk E 79
24184—Lothean, Isaac A., Broderick's sub of Celis Vineyard tract, lot 4 .... 29 62
do lot 5 .... 41 13
24213—Lingren, John J., lot beg in Wly line San Pedro st at the NE cor of lot 1 of the Eberle tract, th N on said W line 60 ft, th W 131 ft, th S 60 ft to NW cor lot 10, Eberle tract, th Ely along N line said Eberle tract to W line of San Pedro st, the point of beg 5 79
24216—Eberle, F. X., Eberle tract, lot 8 .... 5 91
do lot 9 .... 5 91
do lot 10 .... 5 91
24258—Stafford, Welthy, J. L. Marshall tract, lot 5 .... 7 26
24261—Speer, Daniel A., J. L. Marshall tract, lot 8 .... 10 49
24263—Nichols, Albert E., lot beg in Sly line of lot 9 of the J. L. Marshall tract at a point 138 ft W of W line of San Pedro st, th Wly along S line of said lot 9 to E line of alley, th Sly 45 ft, th Ely 200 ft, th N 45 ft to beg 14 94
do lot beg in W line San Pedro st at a point 45 ft S of SE cor lot 9, J. L. Marshall tract, th Sly on San Pedro st 45 ft, th Wly 338 ft to E line of alley, th N 45 ft, th Ely 338 ft to W line of San Pedro st, the point of beg, and personal property 35 02
24285—Parker, Hulda M., Strong & Dickinson's sub No 2, lot 13, blk 1 .... 14 24
24295—German Evan. St. Paul's Church, Strong & Dickinson's sub No 2, lot 22, blk 1 56 03
24298—Ginras, Luca, Strong & Dickinson's sub No 2, lot 3, blk 2 .. 6 81
24307—Strine, Alonso T., Strong & Dickinson's sub No 2, lot 14, blk 2, and personal property 9 02
24328—Hellman, I. W., I. W. Hellman's 16th-st tract, lot 6, blk 2 .... 8 47
24331—Williams, Eloise A., I. W. Hellman's 16th-st tract, S 7 ft lot 8, blk 2, and N 35 ft lot 9, blk 2 .... 11 92
24334—Webb, Sarah, I. W. Hellman's

DELINQUENT TAX LIST.

No. Name and Description. Amount.

16th-st tract, S 26 ft lot ... blk 2, and N 17 ft lot ...
24365—Shaw, Thomas, lot beg in ... line Clanton st at a point ... ft W of SW cor of lot 7, ... R, Walnut Grove ... th Wly on said N line ... to E line of a 20-ft ... th N on said E line 150 ft ... E 50 ft, th S to N line Clanton st, the pt of beg ...
24371—Worthington, T. G., Grider & Dow's Clanton tract, lot ...
do lot 13, and personal property ...
24384—Peterson, Wm., Grider & Dow's Clanton tract, lot ...
24407—Mackie, W. H., Grider & Dow's Clanton tract, lot ...
do lot 53 ...
24408—Wyche, Wm., Grider & Dow's Clanton tract, lot 54 ...
24422—Starkey, Maud O., May tract, lot 23, for personal property ...
24447—McGuire, Allen, May tract, lot 68 ...
24460—Le Claire, John Clarence, May tract, lot 100, and personal property ...
24477—Risso, Gustav, May tract, lot 133, for personal property ...
24496—Anthony, Mark, Goldsworthy & Chronis' sub of Clanton tract, lot 43, and personal property ...
24521—Hart, C. Perry, Goldsworthy & Chronis' sub of Clanton tract, lot 84 ...
24532—Rahmel, Emma, Washington-st tract, lot 53, blk A ...
24536—Pearson, Mary M., Washington-st tract, E 16 2-3 ft, lot 55, blk A ...
do W 16 2-3 ft lot 56, blk A ...
24544—Dixon, Frederick A., Washington-st tract, lot 62, blk A ...
24547—McDowell, Robert, Washington-st tract, N 68 ft lot ... blk A ...
do lot 65, blk A ...
24551—Smith, Albert W., Washington-st tract, E 16 ft of ... ½ lot 68, blk A ...
do W 16 ft of N ½ lot 69, blk A ...
24552—McLellan, Hector L., Washington-st tract, lot 70, blk A ...
do lot 71, blk A ...
24576—Wesner, Michael A., Washington-st tract, lot 13, blk C ...
24577—Avery, Elizabeth, Washington-st tract, lot 14, blk C ...
24587—McDowell, Robt., Washington-st tract, lot 24, blk C, and personal property ...
24619—Livingston, Joseph, Walnut Grove tract, E 47 ft of W ... ft, lot 11, blk B, and E 47 ft of W 92 ft lot 12, blk B ...
24632—Ciessl, Antonio, Walnut Grove tract, lot 5, blk C ...
24635—Collette, Mrs. Minnie, Walnut Grove tract, W 105 ft lot 10, blk C, and personal property ...
24639—Beyer, Wilhelmina, Walnut Grove tract, lot 13, blk C ...
do lot 14, blk C ...
24650—Pearsall, J. E., Walnut Grove tract, E 16.79 ft (all) lot 12, blk D ...
24651—Inskeep, I. N., Bosbyshell's resub of lots 10, 11 and pt of 12, blk D, Walnut Grove tract, W ½ lot C ...
24654—Page, Amanda J., Bosbyshell's resub of lots 10, 11 and pt of 12, blk D, Walnut Grove tract, lot C ...
24657—Kennedy, Loren, Walnut Grove tract, lot 3, blk E ...
24697—Fotsch, Helen, Walnut Grove tract, lot 1, blk H ...
24698—Floyd, J. A., Walnut Grove tract, lot 2, blk H ...
24704—Whittaker, Minnie S., Walnut Grove tract, lot 8, blk H ...
24744—Cummins, Thos. J., Walnut Grove tract, E 36 ft lot 1, blk L, and E 36 ft lot 2, blk L ...
24756—Bagnall, Ella, Walnut Grove tract, lot 13, blk L, for personal property ...
24784—Renerts, Louis, Walnut Grove tract, E 135.3 ft, lot 4, blk O ...
24785—Chester, F., Walnut Grove tract, E 135.3 ft (tract) lot 4, blk O ...

VOLUME XIII.

No. Name and Description. Amount.

24829—Mitchell, Peter, Martin tract, N ½ lot 13, blk A, and personal property ...
24874—Brunswick, A. M., Martin tract, lot 24, blk B ...
24886—Ducasse, M. A., Martin tract, lot 4, blk C, and personal property ...
24892—McLeod, Mrs. Mittie, Martin tract, lot 10, blk C ...
24924—Carter, Alice R., Kinney tract, lot 12, and personal property ...
24928—Klein, Mary E., Kinney tract, lot 15, and personal property ...
24975—Duncan, Annie M., Garey tract add to Los Angeles, lot ... lot 7 ...
25021—Keevan, ... Flash's ... 50 ft lo... do E 50 ...
25058—Forney, ... Shafer's ... lots 60- ... W side ... & Milla...
25098—Ruff, Jos... tract, ... property ...
25109—Judd, Do... Daman ... 51 ...
25121—Alexander ... & Lante... tague tr...
25126—Fanta, B. ... man's s... lot 17, b...
25129—Stump, E... Lanterm... tague tr...
25144—Matson, A... and L... Montague ... A ...
25160—Thompson, ... & Lante... tague tra...
25168—So. Cal. L... gage inte... Lanterma... tague tra...
25169—Bly, Cassius ... terman's ... tract, lot ...
25177—Harrington, ... Lanterman ... tague trac...
25193—Brown, Lev... Lanterman ... tague trac... personal ...
25208—Bonynge, M... Lanterman... tague trac...
25225—Gray, Mrs. ... Lanterman... tague trac...
25240—Gates, Libbi... terman's ... tract, lot ...
25329—Ford, Fred... terman's ... tract, lot ...
25375—Kelly, Herbe... er's sub of ... & Millard's ... tract, lot 9...
25393—Woodson, ... Millard's s... lot 4, blk ...
25418—Hughes, Del... Millard's s... E 7 ft of ...
25440—Marsh, Fanni... Millard's s... lot 16, blk ... property ...
25447—Hunter, Mary ... Millard's s... lot 22, blk 6...
25450—Elgin, Chas., ... lard's sub o... 3, blk 7, fo... erty ...
25455—Russell, C. B., ... man & Milla... tract, lot 8, ...
25457—Brawley, Arth... & Millard's ... tract, lot 10, ...
25478—Brown, Robert ... Millard's sub ... E 43 ft lot 9, ... sonal propert...
25492—Unknown Owne... 3 ft wide ... Griffith ave t... and bet 30th ... tract ...
25495—Cline, Daniel ... tract, lot 6 ...
25500—Boettcher, Her... tract, lot 119 ...
25501—Boettcher, Her... tract, lot 190 ...
25512—Boettcher, Her... tract, lot 43 ...

DELINQUENT TAX LIST.

No. Name and Description. Amount.

do lot 22 ... 2 96
do lot 139 ... 5 15
—Wright, Mrs. A., Boettcher tract, lot 23 ... 8 58
—Symmonds, John H., Boettcher tract, lot 52, and personal property ... 32 46
—Bowen, Frank S., Boettcher tract, lot 101 ... 1 97
—Hennan, John, Boettcher tract, lot 107 ... 19 75
—Mooney, Michael J., Boettcher tract, lot 122, and personal property ... 11 22
—Calder, Ellen I., Boettcher tract, lot 165, for personal property ... 2 73
—Wells, Chas. W., Grider & Dow's Adams-st tract, W 16 ft lot 31 ... 1 82
—Brannan, Peter J., Grider & Dow's Adams-st tract, lot 33 ... 14 09
—Southern Cal. Loan Assn., mortgage interest in Grider & Dow's Adams-st tract, lot 101 ... 18 56
—Oakes, Alice, Grider & Dow's Adams-st tract, lot 158, and personal property ... 29 06
—Sander, W. J., Grider & Dow's Adams-st tract, lot 162 ... 12 63
—Conkling, Nettie H., Grider & Dow's Adams-st tract, lot 178, and personal property ... 21 09
—Sullivan, Jennie, Grider & Dow's Adams-st tract, lot 200 ... 1 97
—Ledford, Carrie F., Grider & Dow's Adams-st tract, lot 205 ... 7 04
—Bedillon, Mrs. B., Grider & Dow's Adams-st tract, lot 219 ... 57
—Schauber, G. W., Grider & Dow's Adams-st tract, lot 235 ... 7 11
—McCarty, John S., Grider & Dow's Adams-st tract, lot 248 ... 7 11
—Bellamy, Edward, Grider & Dow's Adams-st tract, lot 260, for personal property ... 1 27
—Baker, J. W., Grider & Dow's Adams-st tract, lot 270 ... 2 99
—Mascena, Precilla, Grider & Dow's Central-ave tract, lot 34 ... 2 80
—Wehrle, Edward F., (Adm.,) Ford tract, lot 12 ... 1 97
do lot 44 ... 1 89
do lot 139 ... 1 82
do lot 171 ... 1 82
do E 16 2-3 ft lot 207 ... 1 54
—Wehrle, Edward F., (Admr.,) Ford tract, lot 297 ... 3 51
do lot 302 ... 2 75
do except S 24 ft of N 44 ft lot 313 ... 2 00
—Longley, Edward R., Ford tract, E 28.03 ft lot 10 ... 5 92
do W 5 ft lot 11 ... 64
—…, Mary F., Ford tract, lot 63, for personal property ... 2 81
—…ley, Lester G., Ford tract, lot 78 ... 2 19
—…ry, Warren, Ford tract, lot 122 ... 9 09
—…, Frank, Ford tract, lot 1…, and personal property ... 4 52
—…, Rebecca, Ford tract, lot 165 ... 15 84
—…baugh, Earl Scott, Ford tract, N 20 ft of lot 172 ... 1 48
—…, Ella, Ford tract, lot … ... 4 86
—Lowry, L. D. and Mary E., Ford tract, lot 210 ... 1 97
—…, James W., Ford tract, lot … ... 4 25
—Hoffman, Gottfried B., Ford tract, lot 236 ... 9 90
—Kaufman, Peter, Ford tract, lot 267 ... 2 90
—Brown, Mary E., Ford tract, lot 278, for personal property ... 8 11
—Wehrle, Edward F., Ford tract, except S 24 ft of N 44 ft lot 324 ... 5 60
do S 24 ft of N 44 ft, lot 313; S 20 ft of N 44 ft lot 314 ... 2 00
—Powell, Arthur W., a lot com 25 ft Wly from NW cor of Maple ave and Jefferson st, running th Wly 100 feet along Nly line of Jefferson st, th Nly 150 ft, th Ely 100 ft, th Sly 150 ft to beg ... 2 41
—…, Blanche E., Maudsley tract, lot 18, and personal property ... 26 45
—…, Albert B., Potter's Woodlawn, lot 25, blk B ... 6 52
—…, Mary C., Potter's Woodlawn, lot 40, blk B ... 3 80
—…, Mary E., Potter's Woodlawn, lot 22, blk C, for personal property ... 2 04
—…, Wm. M., Jr., Potter's Woodlawn, W 25 ft lot 38, blk C ... 1 70
do lot …, blk C ... 13 50
—…, Mrs. Fannie L., Potter's Woodlawn, lot 14, blk D ... 8 87
—…, Thos. McD., that vacated portion of Maple ave lying E of lot 23, blk A, Potter's Woodlawn, and W of Maple ave, being 10x140, (Ord 682 N S) ... 2 75
—…, Martha, that vacated portion of Maple ave lying E of lot 24, blk A, Potter's Woodlawn, and W of Maple ave, being 10x125, (Ord 682 N S) ... 2 00
—Potter, Thos. McD., that vacated portion of Maple ave lying E of lot 23, blk B, Potter's Woodlawn, and W of Maple ave, being 10x125, (Ord 682 N S) ... 2 00
—…, Adeline, that vacated portion of Maple ave lying E of lot 23, blk C, Potter's Woodlawn, and W of Maple ave, being 10x125, (Ord 6962 N S) ... 1 23
—…, C. E., Niles Home tract, Nly 120 ft of lot 7 ... 7 99
—Niles, Wm., a strip of land com at NE cor Niles Home tract, running th E 30 ft, th S to N line lot 40, Parcell's sub of John Thomas tract, th Wly 30 ft, th N 559.26 ft to beg ... 14 04
—…, Larkin, a strip of land com 30 ft E from NE cor of Niles Home tract, running th E 30 ft, th S to N line of lot 40, Parcell's sub of John Thomas tract, th W 30 ft, th N 535 ft to beg ... 14 04
—…, Emma A., Parcell's sub of John Thomas tract, lot 15 ... 6 05
—…, Daniel F., D. F. Hill's sub of part of G. G. Charl…'s tract, lot 48 ... 1 24
do lot 49 ... 2 75
—…, Lurna J., Millar's sub part of Garey Place tract, lot 13 ... 4 72
—…, Pauline, Millar's sub part of Garey Place tract, lot 8 ... 11 03
—…, Mrs. G. M., sub of lt 4, blk 3, Garey Place tract, S 8.72 ft lot 8 ... 1 24
—…, Axel, Calkin's 3rd-street tract, lot 16 ... 7 07
—…, Nels A., Burton tract, lot 4, blk A ... 7 40
—Walker, Wm., Burton tract, N 40 ft lot 14, blk A; N 40 ft lot 15, blk A; N 40 ft lot 16, blk A ... 2 44
—…, Sebastian, Burton tract, lot 12, blk B ... 4 10
—…, James R., Burton tract, lot 10, blk B ... 4 17
—…, Minnie, Stephenson's sub of part of Garey Place tract, lot 2, and personal property ... 27 01
—…, Edward N., Stephenson's sub of part of Garey Place tract, lot 3, and personal property ... 22 98
—…, Margaret, Menlo Park sub No 1, E 45 ft lot 8, blk A, and personal property ... 23 78
—…, Mrs. M. E., Menlo Park sub No 1, lot 22, blk A ... 7 26
—Protective Sav. Mut. B. & L. Assn., mortgage interest in Menlo Park sub No 1, lot 2, blk C ... 8 47
—…, Mrs. W. M., Menlo Park sub No 1, lot 11, blk C ... 11 08
—…, John, Menlo Park sub No 1, lot 7, blk D ... 14 04
—…, Kitturia B., Menlo Park sub No 1, lot 18, blk D ... 14 04
—…, Sam, Menlo Park sub No 1, lot 6, blk E, and personal property ... 18 91
—…, Geo. H., Menlo Park sub No 1, lot 15, blk E ... 10 64
—…, Emil A., Menlo Park sub No 1, lot 18, blk E ... 6 01
—Every, C. B., Menlo Park sub No 1, lot 24, blk E ... 5 76
—…, John, Menlo Park sub No 1, lot 1, blk F ... 5 46
—Protective Savings M. B. and L. Assn., mortgage interest in Menlo Park sub No 1, lot …, blk F ... 5 08
—…, Arndt, Menlo Park sub No 3, lot 6, blk G, and personal property ... 24 52
—…, L. J., mortgage interest in Menlo Park sub No 3, lot 7, blk G ... 5 01
—…, J. Alfred, Menlo Park sub No 2, lot 4, blk H ... 7 51
do lot 6, blk H ... 2 26

DELINQUENT TAX LIST.

No. Name and Description. Amount.

26660—French, C. J., Menlo Park sub No 2, lot 6, blk H ... 11 62
26666—Ward, Wm., Menlo Park sub No 2, lot 12, blk H ... 9 68
26673—Porter, Wm., Menlo Park sub No 1, lot 16, blk H, for personal property ... 1 27
26683—Bagley, John, Menlo Park sub No 1, lot 24, blk H, and personal property ... 17 51
26725—Beall, Chas. E. M., Menlo Park sub No 2, lot 17, blk J ... 6 67
26726—Long, Samuel O., Menlo Park sub No 2, lot 18, blk J ... 4 10
26737—Lopes, Amelia, Keller's sub lots 8 to 12, blk K, Menlo Park sub No 2, lot 2, and personal property ... 14 77
26745—Nance, Frank A., Menlo Park sub No 2, lot 4, blk K ... 8 44
26763—Stepanek, Mary D., Menlo Park sub No 3, lot 1, blk L ... 8 21
26767—Orelia, Antonio J., Menlo Park sub No 3, lot 5, blk L ... 7 99
26789—Eastlick, John A., Menlo Park sub No 3, lot 28, blk L, for personal property ... 1 27
26796—Davis, Le Compte, Menlo Park sub No 3, lot 33, blk L, and personal property ... 15 17
26822—Nadeau, Reni, Menlo Park sub No 3, W ½ lot 25, blk M ... 20 98
26823—Quatman, A. H., Menlo Park sub No 2, lot 26, blk M ... 4 10
26889—Hunt, Richard C., Menlo Park sub No 2, W 12½ ft lot 22, blk O ... 1 01
do E 25 ft lot 22, blk O ... 6 55
26927—Bloser, John R., Menlo Park sub No 2, lot 7, blk Q ... 13 65
26952—Gould, Otis G., Menlo Park sub No 3, lot 6, blk R ... 21 41
26957—Magner, T. J., Menlo Park sub No 3, lot 11, blk R ... 21 34
26964—Levitt, Harriet L., Menlo Park sub No 3, E 40 ft of lot 17, blk R, and personal property ... 19 49
26970—Lowenstein, Anna, Menlo Park sub No 3, lot 27, blk R, for personal property ... 2 04
26972—Morris, Mrs. Bernard, Menlo Park sub No 3, lot 28, blk R ... 16 74
26978—Mann, Chas. S., Menlo Park sub No 3, lot 34, blk R ... 8 87
26988—Roessler, Reuben, Grider & Dow's Orangedale tract, except E 10 ft of N 75 ft lot 2 ... 6 21
27006—Malcolm, Georgia A., Grider & Dow's Orangedale tract, lot 21 ... 19 91
27019—Caldwell, Joseph P., Grider & Dow's Orangedale tract, lot 33 ... 26 67
27028—Holly, Carrie C., Grider & Dow's Orangedale tract, lot 42, for personal property ... 2 19
27030—Children's Home Society of Cal., Grider & Dow's Orangedale tract, lot 43 ... 5 01
do lot 44, and personal property ... 22 55
27036—Pierson, Frank F., Grider & Dow's Orangedale tract, lot 50 ... 9 24
27046—Selph, Lulu B., Grider & Dow's Orangedale tract, lot 64 ... 7 11
27077—Stewart, James M., Grider & Dow's Orangedale tract, W 20 ft of lot 97 ... 2 30
do E 20 ft of lot 98, and personal property ... 18 88
27119—Collins, Mae L., Grider & Dow's sub of Briswalter tract, lot 36 ... 3 83
27173—Stewart, Miss Gertrude A., Grider & Dow's sub of Briswalter tract, lot 112, and personal property ... 12 14
27220—Madigan, Margaret C., Grider & Dow's sub of Briswalter tract, lot 171 ... 4 35
27221—Thompson, Mrs. Agnes, Grider & Dow's sub of Briswalter tract, lot 172 ... 5 27
27230—McLain, Wm. T., Grider & Dow's sub of Briswalter tract, lot 181 ... 5 76
27241—Helm, Belle S., Grider & Dow's sub of Briswalter tract, E 21.5 ft of lot 191½ ... 2 30
27263—Twomey, S. M., Grider & Dow's sub of Briswalter tract, lot 215 ... 4 10
27314—Truman, Mary A., Grider & Dow's sub of Briswalter tract, lot 283 ... 4 39
27419—Woodward, Helen A., Geo. Dalton, Sr., tract, lot 36, blk 3 ... 12 38
27426—Gilmore, C. E., Geo. Dalton, Sr., tract, lot 2, blk 4, for personal property ... 2 81
27427—Phoenix Sav. Bld. and Loan Assn., mortgage interest in Geo. Dalton, Sr., tract, lot 2, blk 4 ... 17 42
27458—Renters' Loan and Trust Co., mortgage interest in Geo. Dalton, Sr., tract, lot 29, blk 4 ... 13 13
27462—Clessi, Antonio, Geo. Dalton, Sr., tract, lot 3, blk 5 ... 11 48
27475—Raymaker, W. A., Geo. Dalton, Sr., tract, lot 19, blk 5, and personal property ... 20 67
27494—Flood, Ella M., Geo. Dalton, Sr., tract, lot 43, blk 5 ... 9 32
27497—Berry, Mrs. W. W., Geo. Dalton, Sr., tract, N 38 ft lot 2, blk 6; N 38 ft of W 32 ft lot 4, blk 6 ... 6 36
27517—Protective Sav. Mut. B. and L. Assn., mortgage interest in Geo. Dalton, Sr., tract, lot 23, blk 6 ... 12 83
27533—Aberter, Francis, Geo. Dalton, Sr., tract, lot 7, blk 7 ... 4 46
27541—Layman, Geo. W. and Mary A., Geo. Dalton, Sr., tract, lot 17, blk 7 ... 11 17
27543—Lukens, Chas. H., Geo. Dalton, Sr., tract, lot 19, blk 7 ... 5 15
27563—Dobbins, A. W., Dalton Orange Grove tract, lot 20 ... 7 99
27569—Dalton, Frederick P., Dalton Orange Grove tract, lot 89 ... 2 26
27609—Robson, Harry, Dalton Orange Grove tract, lot 173, and personal property ... 22 33
27612—Hooper, Arthur L., Hooper's Adams-st tract add, lot C ... 12 23
27619—Goodwin, Paul, Hooper's Adams-st tract, lot 8 ... 9 53
do W ½ lot 9, and personal property ... 2 97
27635—Biddle, Emma V., Hooper's Adams-st tract, lot 54 ... 5 05
27637—Hooper, Arthur L., Hooper's Adams-st tract, lot 56 ... 4 10
do lot 57 ... 3 04
do lot 58 ... 3 04
do lot 59 ... 3 04
27646—Union Trust & Realty Co., Strong & Dickinson's Compton-ave tract, lot 5 ... 3 51
do lot 11 ... 3 51
do lot 18 ... 3 51
do lot 19 ... 3 51
27649—Union Trust & Realty Co., Strong & Dickinson's Compton-ave tract, lot 55 ... 3 35
27650—Union Trust & Realty Co., Strong & Dickinson's Compton-ave tract, lot 35 ... 3 51
do lot 47 ... 3 51
do lot 48 ... 3 51
do lot 50 ... 3 51
do lot 52 ... 3 51
do lot 54 ... 3 51
do lot 64 ... 2 04
do lot 70 ... 3 80
do lot 73 ... 3 96
27657—Poulsen, Carl, Strong & Dickinson's Compton-ave tract, lot 56 ... 4 03
27663—Campbell, C. A., Strong & Dickinson's Compton-ave tract, lot 68 ... 2 44
27678—Cota, Marcus, Pacific Improvement tract, lot 18, blk H ... 2 52
27679—Gross, Fred D., Pacific Improvement tract, lot 22, blk H ... 4 55
27686—Harbert, F. B., and Butterworth, E. S., Harbert & Butterworth's Adams-st tract, lot 2 ... 3 88
do lot 3 ... 3 88
27691—Harbert & Butterworth, Harbert & Butterworth's Adams-st tract, lot 12 ... 1 67
27692—Harbert & Butterworth, Harbert & Butterworth's Adams-st tract, lot 13 ... 1 67
27698—Grinton, W. A., Culver's Adams-street sub of the Shorb Homestead, lot 16, blk A ... 3 44
do lot 25, blk A ... 2 85
do lot 28, blk A ... 7 26
do lot 25, blk B ... 6 52
27700—Culver, Alex., and Strong & Dickinson, Culver's Adams-street sub of the Shorb Homestead, lot 8, blk A ... 26 38
27714—Brenner, Halleck H., Culver's Adams-street sub of the Shorb Homestead, lot 18, blk B ... 3 14

VOLUME XIV.

No. Description of Property. Amount.

27742—Zobelein, Geo., Zobelein's Main-st tract, lot 23, blk 3 ... 2 37
27747—Zobelein, Geo., Zobelein's Main-st tract, lot 9, blk 3 ... 2 37
do lot 4, blk 4 ... 3 72
27802—Shafer, Z. R., Main-st tract, lot 3, blk A ... 1 15
do lot 5, blk A ... 1 15
do lot 6, blk A ... 1 15
do lot 18, blk A ... 1 15
do lot 19, blk A ... 1 15

DELINQUENT TAX LIST.

No. Name and Description. Amount.

do lot 20, blk A ... 1 15
do lot 1, blk C ... 2 26
do lot 4, blk C ... 1 15
do lot 24, blk C ... 1 33
27805—Trosti, N., Main-st tract, lot 8, blk A ... 1 15
do lot 9, blk A ... 1 15
do lot 10, blk A ... 1 15
do lot 11, blk A ... 1 15
do lot 12, blk A ... 1 28
do lot 13, blk A ... 1 28
do lot 14, blk A ... 1 15
do lot 15, blk A ... 1 15
do lot 16, blk A ... 1 15
27825—Campbell, Chas., Main-st tract, lot 3, blk D, and personal property ... 3 87
27841—Sturge, Frank B., Strong & Dickinson's Woodlawn tract, lot 3 ... 3 84
27842—Shepardson, J. B., and Hathaway, F. B., Strong & Dickinson's Woodlawn tract, lot 15 ... 3 64
do lot 18 ... 1 81
27845—So. Cal. Loan Assn., mortgage interest in Strong & Dickinson's Woodlawn tract, S 35 ft lot 6 ... 1 64
do lot 7 ... 9 68
do N 5 ft lot 8 ... 65
27852—Bates, Jonas T., Strong & Dickinson's Woodlawn tract, lot 17 ... 3 18
27870—Dickinson, Geo. W., Strong & Dickinson's Woodlawn tract, lot 42 ... 3 18
27872—Luken, Chas. F., Strong & Dickinson's Woodlawn tract, lot 44, for personal property ... 2 55
27876—Shaffer, Geo. B., Strong & Dickinson's Woodlawn tract, lot 48 ... 1 35
27882—Miller, Mary A., Strong & Dickinson's Woodlawn tract, lot 61, and personal property ... 16 11
27888—Polkinghorn, W. A., Strong & Dickinson's Woodlawn tract, lot 96 ... 2 50
27889—Polkinghorn, W. A., Strong & Dickinson's Woodlawn tract, lot 81 ... 2 50
27891—Los Angeles Building Co., Strong & Dickinson's Woodlawn tract, lot 72 ... 20 92
27930—Dickinson, Geo. W., Strong & Dickinson's Maple-ave tract, lot 41 ... 2 16
27931—Eads, John G., Strong & Dickinson's Maple-ave tract, lot B ... 82
27935—Whittington, Lena A., Strong & Dickinson's Maple-ave tract, lot 7 ... 2 16
27941—Johnston, Arthur H., Mettler & Mendenhall tract, irregular-shaped lot 43 ft front on Wall st, extending to E line lot B, being part of lots A and F, and personal property ... 10 73
27952—Forsyth, Laurin A., Strong & Dickinson's Maple-ave tract, lot 23, and personal property ... 3 00
27960—Daly, Carroll J., Strong & Dickinson's Maple-ave tract, lot 64 ... 1 31
do lot 65 ... 1 31
do lot 68 ... 4 52
27963—Squire, Francis M., Strong & Dickinson's Maple-ave tract, lot 38 ... 2 89
27968—Tyler, Jennie, Strong & Dickinson's Maple-ave tract, lot 45 ... 2 16
27970—Pemberton, Wm. V., Strong & Dickinson's Maple-ave tract, lot 47 ... 3 78
27975—Hine, Wm. J., Strong & Dickinson's Maple-ave tract, lot G ... 56
27982—Messinger, Daniel C., Strong & Dickinson's Maple-ave tract, lot 59 ... 2 16
27989—Padrick, W. W., Daly & Metler tract, lot 2 ... 2 65
27994—Daly, Carroll J., Daly & Metler tract, lot 35 ... 2 16
do lot 36 ... 10 56
27995—Daly, Carroll J., Daly & Metler tract, lot 9 ... 2 50
do lot 11 ... 1 31
do lot 28 ... 2 16
27999—Pettit, Mrs. F. W., Daly & Metler tract, lot 19 ... 62
28018—Downing, H. G., South Woodlawn tract, lot 12, blk 1 ... 1 28
28035—Greve, Mary C., South Woodlawn tract, N 40 ft lot 14, blk 2 ... 1 15
28036—Kowalewsky, Frederick, South Woodlawn tract, S 20 ft of lot 16, blk 2 ... 88
do N 20 ft of lot 18, blk 2 ... 88
28044—Sisto, Frank, South Woodlawn tract, lot 37, blk 2 ... 1 47
28050—Levin, S., South Woodlawn tract, lot 4, blk 3 ... 2 00
28055—Reynolds, Mary, South Woodlawn tract, N 10 ft lot 11, blk 3 ... 88
do S 30 ft lot 9, blk 3, and personal property ... 3 34
28073—Rosenblum, H., South Woodlawn tract, lot 10, blk 4 ... 1 93
28081—Brennan, Marie A., South Woodlawn tract, lot 3, blk 5 ... 1 84
28082—West, Margaret, South Woodlawn tract, lot 4, blk 5 ... 1 84
28090—Edmison, Henry, South Woodlawn tract, lot 4, blk 7 ... 6 20
28108—Smith, Clara Abbie, South Woodlawn tract, lot 6, blk 9, and personal property ... 19 56
28110—Anderson, Ross W., South Woodlawn tract, lot 8, blk 9 ... 2 78
28115—Moloney, Grace, South Woodlawn tract, lot 18, blk 9 ... 2 50
28145—Hubbard, Frederick G., South Woodlawn tract, lot 38, blk 10 ... 3 84
do lot 40, blk 10 ... 4 80
28151—Boyle, C. C., South Woodlawn tract, lot 9, blk 11 ... 1 47
28155—Mitchell, Mrs. Geo., South Woodlawn tract, lot 34, blk 11 ... 4 80
28166—Hubbard, Frederick G., South Woodlawn tract, lot 1, blk 15 ... 3 03
do lot 3, blk 15 ... 2 50
28173—Bailey, V. P., South Park tract, blk 3 ... 4 52
28174—Burgoin, Grace F., Gordon & Hubbard's South Park tract, lot 13 ... 1 41
28177—Burgoin, Grace F., Gordon & Hubbard's South Park tract, lot 9 ... 2 37
28192—Burchfield, Jno. Q., Strong & Dickinson's South Park tract, lot 7, blk B ... 1 21
do lot 10, blk B ... 2 10
28201—Strong & Dickinson, Strong & Dickinson's South Park tract, lot 10, blk A ... 15 40
28203—Strong & Dickinson, Strong & Dickinson's South Park tract, lot 6, blk B ... 3 12
28207—Crutcher, Albert, Davenport's San Pedro-st tract, lot 16 ... 2 10
do lot 17 ... 2 10
do lot 18 ... 2 10
do lot 19 ... 2 10
do lot 21 ... 1 28
do lot 22 ... 1 28
do lot 37 ... 2 10
do lot 58 ... 1 28
do lot 59 ... 1 28
do lot 61 ... 1 28
28208—Crutcher, Albert, Davenport's San Pedro-st tract, lot 71 ... 2 10
do lot 77 ... 1 21
28216—Crutcher, Kate, Davenport's San Pedro-st tract, lot 5 ... 2 10
do lot 6 ... 2 10
do lot 32 ... 2 10
do lot 45 ... 2 10
do lot 75 ... 1 28
do lot 90 ... 2 10
28225—Shaw, A. J., lot on Ely line of Wall st, com 109 ft SWly from SW cor lot 28, Daly & Mettler tract, th Ely 240 ft, th SWly 45 ft, th Wly 240 ft to Ely line of Wall st, th NEly 45 ft to beg ... 4 52
28226—Lawrence, Ellis, lot on Ely line of Wall st, com 55 ft SWly from SWly cor of lot 28, Daly & Mettler tract, th Ely 240 ft, th SWly 56.867 ft, th Wly to Ely line of Wall st, th NEly 54 ft to point of beg ... 2 00
28234—Boettcher, Herman, Boettcher tract, lot 168 ... 1 81
28265—Reavis, Alex H., (Heirs of,) Penney tract, lot 53 ... 2 46
28280—Scott, J. C., L. D. Drake tract, lot 1, and personal property ... 17 83
28306—Groff, Sarah B., Nadeau Orange tract, lot 16, blk A ... 2 63
28322—Ashworth, Omar F., Nadeau Orange tract, lot 9, blk C ... 3 25
28327—Metzler, Mrs. Mary, Nadeau Orange tract, lot 16, blk C ... 3 02
28336—Robinson, John S., Nadeau Orange tract, lot 11, blk D ... 2 60
28368—Manner, Geo., Nadeau Orange tract, lot 20, blk E ... 8 11
28372—Slade, Nellie S., Nadeau Orange tract, lot 2, blk F ... 6 53
28407—Pike, Geo. H., Nadeau Orange tract, lot 15, blk J ... 3 18
28414—Grove, Daisy G., Nadeau Orange tract, lot 6, blk J ... 3 84
28429—Lang, Maria F., Nadeau Orange tract, lot 23, blk J ... 6 13
28454—Brown, Elizabeth L., Nadeau Orange tract, lot 10, blk L ... 5 61
28455—Johnson, Frank W., Nadeau Orange tract, lot 14, blk L ... 5 61
28472—Pacific Coast & Sav. Society, mortgage interest in Nadeau Orange tract, lot 24, blk M ... 8 14

DELINQUENT TAX LIST.

No. Name and Description. Amount.

28473—Van Norman, J., Clara Gilmore tract, lot 2 ... 1 47
do lot 28 ... 2 50
28505—Lloyd, Henry J., Nadeau Orange tract, lot 4, blk R, and personal property ... 4 56
28518—Warner, D. A., Nadeau Orange tract, W 30 ft lot 4, blk S ... 1 84
28519—Greenough, Wm. D., Nadeau Orange tract, lot 6, blk S ... 3 31
do lot 8, blk S, and personal property ... 4 49
28540—Whited, Ellen, Wilson tract, lot 15, and personal property ... 4 53
28545—Pendell, Chas. E., Wilson tract, lot 21 ... 3 51
28546—Garber, Freeman J., Wilson tract, lot 22 ... 2 75
do lot 23 ... 8 63
28547—Conneally, Luke, Wilson tract, lot 24 ... 2 50
28578—Mills, Bessie M., Wilson tract, lot 51, and personal property ... 13 14
28593—Brashear, Robt. L., Wilson tract, lot 68 ... 3 52
28602—Buchtel, Daisy, Wilson tract, ex S 86 ft of lot 76 ... 1 90
28642—Corbin-Chittenden Realty Co., 14.03 acres of land on W side of Central ave, com at SW cor Central ave and 40th st, th S 635 ft to N line of 42d st, th W on said N line 1280 ft, th N 330 ft, th E 660 ft, th N 305 ft to S line of 40th st, th E 620 ft to beg ... 53 32
28655—Owens, Mrs. R. D., Rose tract, lot 20, and personal property ... 4 08
28657—Schmitzler, Louisa, Rose tract, lot 24 ... 3 72
28661—Lord, Alex N., Rose tract, W 20 ft lot 27 ... 1 16
do E 20 ft lot 28 ... 2 10
28662—Gross, Wm., Rose tract, W 40 ft lot 29 ... 1 75
28675—Jones, Annie W., Rose tract, lot 42 ... 1 47
do lot 43 ... 1 47
28694—Crocker, Laura, Rose tract, lot 72, and personal property ... 3 95
28708—Wooley, Stephen N., Rose tract, lot 95 ... 3 74
do lot 96 ... 1 35
28724—Leaver, Geo., Adams-st Park tract, lot 13 ... 1 28
do lot 14 ... 1 28
do lot 15 ... 1 28
do lot 16 ... 1 28
do lot 17 ... 1 28
28730—Wheeler, Adaline M., Adams-st Park tract, lot 26 ... 4 82
28731—Hayden, Lucy I., Adams-st Park tract, lot 27 ... 2 65
do E 50 ft lot 29 ... 1 29
28737—Mitchell, Mrs. J. M., Adams-st Park tract, lot 35 ... 4 82
28738—Blanchard, Clarance W., Adams-st Park tract, lot 36 ... 2 53
28750—Hartford, Margaret, Hooper's Adams-st tract, lot 22 ... 1 84
28755—Pierson, Felix, Hooper's Adams-st tract, lot 29 ... 3 18
28769—Glotzbach, Geo., strip of land beg at SE cor 34th st and Central ave, th Ely along S line of 34th st to NW cor of lot 105, Green's Central-ave tract, th S 14 inches, th W 189.35 ft to beg ... 7 21
28774—Hooper, Arthur L., 9½ acres of land on W side of Compton ave, bd N by S P R R Co, S by land of Lloyd, W by Hooper ave, less L A R R RW (8.558 acres,) and personal property ... 72 77
28777—Green, R. Henry C., Green's Central-ave tract, lot 8 ... 2 50
do lot 135 ... 3 18
do lot 136 ... 2 50
do Ely 19 ft lot 137 ... 1 43
28778—Green, R. Henry C., Green's Central-ave tract, E 19 ft lot 156 ... 1 43
do lot 157 ... 2 50
do lot 158 ... 13 25
28789—Salisbury, Annie J., Green's Central-ave tract, lot 28 ... 14 59
28819—Polkinghorn, W. P., Green's Central-ave tract, lot 73 ... 1 47
28820—Sonne, Mathias H., Green's Central-ave tract, lot 76 ... 1 47
28826—McGill, H., Green's Central-ave tract, lot 97 ... 6 98
28827—Werden, Albert J., Green's Central-ave tract, lot 98 ... 5 41
28830—Green, R. Henry C., Green's Central-ave tract, lot 11… ... 6 20
28833—Gilbreth, John W., Green's Central-ave tract, W 5 ft lot 103 ... 76
28835—Morse, Geo. R., Green's Central-ave tract, lot 105 ... 5 87
28836—White, Ben, Green's Central-ave tract, lot 108 ... 1 84
do lot 109 ... 2 50
28848—Comer, Otto D., Green's Central-ave tract, E 15 ft lot 155 ... 1 29
do Wly 21 ft lot 156, and personal property ... 13 19
28852—Gorman, John, Green's Central-ave tract, lot 187 ... 1 47
28865—Fallon, A. J., plat of a portion of Green's Central-ave tract, lot 43 ... 3 03
28869—Hamilton, Chas., plat of a portion of Green's Central-ave tract, lot 46 ... 6 01
28879—Berry, Nellie Hunter, Lienaus Cottage Home tract, lot 1, blk 1 ... 2 91
28900—Teinert, Chas., Lienaus Cottage Home tract, lot 27, blk 1 ... 2 91
28949—Lawrence, Mary D., John C. Anderson tract, lot 9 ... 1 84
do lot 20, and personal property ... 6 39
28954—Miller, Milton G., John C. Anderson tract, lot 16 ... 2 29
do lot 17 ... 1 81
28958—Oakley, James, Oakley's Central-ave tract, lot 5 ... 2 07
28968—French, Edwin F., Oakley's Central-ave tract, lot 14 ... 5 41
28969—Cribb, Edwin C., Oakley's Central-ave tract, lot 46 ... 2 50
28996—Aiken, Geo. and Mary A., H. Hanson's sub, lot 28 ... 76
28998—Cribb, J. C., H. Hanson's sub, lot 27 ... 88
do lot 29 ... 76
29001—Cribb, J., Cribb & List tract, lot 4 ... 2 37
do lot 5 ... 1 41
do lot 6 ... 2 37
29016—Millsap, Edmund M., Millsap's add to Vernondale, E 35 ft of N 50 ft, lot 4 ... 82
29024—Harbert, F. B., and Butterworth, E. S., Harbert & Butterworth's Adams-st tract, lot 21 ... 1 69
do lot 22 ... 1 08
do lot 31 ... 2 16
do lot 67 ... 1 69
do lot 72 ... 1 84
do lot 84 ... 1 47
29049—Pacific Impt. Co., Pacific Improvement tract, lot 12, blk C ... 1 84
do lot 15, blk C ... 1 69
29064—Barthe, Rosalie, 17.80 acres of land on N line of 38th st, com at NW cor of 38th and Alameda sts, th N on W line of Alameda st 747 ft, th W 1025 ft to E line of P E Ry, th S on said E line 700 feet to N line of 38th st, th E 1096.25 ft to beg ... 65 46
29094—Schmitz, Anna, Main-street Boulevard tract, lot 6, blk A ... 2 10
do lot 34, blk A ... 1 28
do lot 42, blk A ... 2 40
29095—Schmitz, Anna and John, Main-street Boulevard tract, lot 4, blk A ... 2 10
29096—Smith, Cotton A., Main-street Boulevard tract, lot 10, blk B ... 2 10
29097—Smith, Cotton A., Main-street Boulevard tract, lot 40, blk B ... 2 10
do lot 41, blk B ... 2 10
29102—Smith, Cotton A., Main-street Boulevard tract, lot 12, blk B ... 2 10
do lot 13, blk B ... 2 10
do lot 24, blk B ... 1 21
do lot 25, blk B ... 1 28
29103—Smith, Cotton A., Main-street Boulevard tract, lot 39, blk B ... 1 28
do lot 45, blk B ... 2 03

VOLUME XV.

No. Name and Description. Amount.

29117—Bradford & Espe, com at a point on W line of Figueroa st 510 ft Sly from SW cor of Vernon ave and Figueroa st, th Wly 360 ft to W Boundary of L A city, th Sly on said line 85 ft, th Ely at right angles 360 ft, th Nly on W line of Figueroa st 85 ft to beg ... 6 30
29122—Somerville, James W., 2.40 acres of land on W side of Figueroa st, com 596.6 ft S of SW cor of Vernon ave and Figueroa st, th S 297 ft, th W 360 ft to W Boundary of L A City, th N 297 ft, th E to W line of Figueroa st 360 ft to beg, and personal property ... 54 71

DELINQUENT TAX LIST.

No. Name and Description. Amount.

29123—Bears, Theo. L., mortgage interest in 2.40 acres of land on W side of Figueroa st com 596.6 ft S of SW cor Vernon ave and Figueroa st, th S 297 ft, th W 360 ft to W Boundary of L A City, th N 297 ft, th E to W line of Figueroa st 360 ft to beg ... 27 37
29161—Pioneer Investment & Trust Co., Main-st Cottage Place, lot 4 ... 1 69
do lot 10 ... 1 69
do lot 12 ... 1 69
29162—Pioneer Investment & Trust Co., Main-st Cottage Place, lot 40 ... 1 69
do lot 45 ... 1 69
do lot 46 ... 1 69
do lot 47 ... 1 69
do lot 48 ... 1 69
29165—Pioneer Investment & Trust Co., Main-st Cottage Place, lot 5 ... 1 69
do lot 6 ... 1 69
do lot 11 ... 1 69
do lot 43 ... 1 69
do lot 44 ... 1 69
do lot 53 ... 1 69
29225—Wright, Wm., South Park-ave tract, lot 35 ... 1 57
29228—Crumley, Robert W., South Park-ave tract, lot 20, and personal property ... 11 94
29233—McKay, Robt. A., South Park-ave tract, lot 31, and personal property ... 3 00
29234—Griener, F., South Park-ave tract, lot 32 ... 2 77
do lot 33, and personal property ... 2 34
29235—St. John, Delance M., South Park-ave tract, lot 34, and personal property ... 3 21
29243—Pioneer Investment & Trust Co., Orange Grove Place, lot 30 ... 1 15
29252—Lee, W. E., Orange Grove Place, lot 35 ... 7 06
29259—Morris, Minnie A., Orange Grove Place, lot 50, and personal property ... 2 80
29286—Murray, Minnie, First add to Central Park, lot 23 ... 1 84
29311—Broech, Jacob, H. M. Ames' First sub of Vernon, lot 11, blk 7 ... 30 86
29338—Shellhamer, John D., H. M. Ames' First sub of Vernon, lot 1, blk 3, and personal property ... 12 91
29344—Sanderson, L. F., H. M. Ames' First sub of Vernon, W 30 ft of lot 10, blk 3 ... 2 10
29368—Kelly, Harry, H. M. Ames' First sub of Vernon, lot 8, blk 5 ... 2 63
29374—Spotswood, Martin L., H. M. Ames' First sub of Vernon, N 140.6 ft of lot 15, blk 5 ... 4 56
29380—Merry, Robt. A., H. M. Ames' First sub of Vernon, N 140.6 ft of lot 20, blk 5 ... 3 45
29381—Ghrist, Chas. H., H. M. Ames' First sub of Vernon, N 140.6 ft of lot 21, blk 5 ... 3 18
do N 140.6 ft of lot 22, blk 5, and personal property ... 6 04
29401—Cribb & Sinclair, Cribb & Sinclair's sub No 6, lot 2 ... 10 17
do lot 9 ... 1 28
do lot 10 ... 1 28
do lot 11 ... 1 28
29426—Horgan, Jas. C., Central Park tract, und ½ int in lot 3, blk K ... 1 43
29427—Bicknell, Jno. D., Central Park tract, und ½ int in lot 3, blk K ... 1 43
29439—Thomson, N. W., Central Park tract, S 50 ft of lot 21, blk A; S 50 ft of lot 23, blk A; S 50 ft of lot 25, blk A ... 3 25
29492—Day, Kate L., Central Park tract, lot 18, blk J ... 2 50
29497—Hayward, Edwin A., Central Park tract, lot 23, blk J ... 1 93
29504—Johnson, Thomas, Central Park tract, lot 12, blk K ... 1 47
29523—Sec. Sav. Bank, mortgage interest in Wein tract, lot 5 ... 19 70
29530—Appleby, L. M., Appleby tract, lot 3 ... 1 57
do lot 4 ... 1 57
do lot 9 ... 1 57
29533—Short, Loretta L., Grider & Hamilton's South Park, lot 37 ... 1 84
29535—Short, Loretta L., Grider & Hamilton's South Park, lot 48 ... 2 30
29540—Fox, Geo. M., Jr., Wiesendanger's South End tract, lot 5 ... 4 56
do lot 159 ... 4 03
29563—Pillett, E. R., Wiesendanger's South End tract, lot 35, and personal property ... 3 06
29571—Blackford, Mrs. Ada C., Wiesendanger's South End tract, lot 49, and personal property ... 3 64
29572—Rosa, Michael I., Wiesendanger's South End tract, lot 50, and personal property ... 9 26
29575—Meads, Alex. M., Wiesendanger's South End tract, lot 53 ... 6 67
29577—Ullery, James A., Wiesendanger's South End tract, lot 55, and personal property ... 5 96
29587—Barrett, Melinda, Wiesendanger's South End tract, lot 66, lot 63, and personal property ... 5 93
29645—Baylie, W. G., mortgage interest in Wiesendanger's South End tract, lot 146 ... 1 43
29646—Baylie, W. G., mortgage interest in Wiesendanger's South End tract, lot 147 ... 5 93
29668—Holderman, Clarence S., Wiesendanger's South End tract, lot 180 ... 1 28
do lot 181 ... 2 60
29673—Martin, Mary B., Wiesendanger's South End tract, lot 192, and personal property ... 3 19
29676—Vallikett, Walker C., Wiesendanger's South End tract, lot 195 ... 3 65
29678—Gardner, George, Wiesendanger's South End tract, lot 198 ... 2 10
29690—Lee, Fred L., Lee's sub, lot 17, blk 1 ... 2 10
do lot 18, blk 1 ... 3 44
29691—Foxen, A. A., Lee's sub, lot 19, blk 1 ... 2 72
29719—Merical, Wm. H., Lute's sub, lot 9, blk A, for personal property ... 77
29725—Rector, Flora L. R., Lute's sub, lot 16, blk A ... 5 87
29729—McMillian, Emma E. and W. A., Lute's sub, lot 1, blk B ... 1 84
29734—Ferrell, Marion, Lute's sub, E 40 ft of lot 8, blk B, and personal property ... 2 89
29750—White, Silvanus, Silvanus White tract, lot 2 ... 2 77
29753—White, Silvanus, Silvanus White tract, lot 20 ... 2 24
do lot 22 ... 2 24
do lot 24 ... 2 24
do lot 43 ... 2 24
do lot 48 ... 1 28
do lot 50 ... 1 28
29754—White, Silvanus, Silvanus White tract, W 40 ft of lot 35 ... 1 90
29780—Ballard, A. H., Harwood tract, lot 27 ... 1 29
29805—James, John G., 4.8 acres, being N 4.8 acres of S 9.6 acres of SE ¼ of SE ¼ of Sec 17, T 2 S, R 13 W, (less streets,) and personal property ... 41 23
29809—Lee, Fred L., a strip 8.75 ft wide on E end, lying bet blk 2, Lee's sub, and blk B, Lute's sub, beg at E line prolonged lot 5, blk 2, Lee's sub, running th W to a point at E line of McKinley st ... 3 18
29821—Goodwin, Jennie M., Old Clapp Orchard tract, lot 15, blk 1, and personal property ... 16 93
29869—Heywood, Flora M., Old Clapp Orchard tract, E 25 ft of lot 22, blk 2 ... 2 40
29872—Thompson, Chas. J., Old Clapp Orchard tract, W 45 ft of lot 28, blk 2 ... 4 17
29875—Stallsmith, S., Old Clapp Orchard tract, lot 31, blk 2 ... 2 91
29896—Munro, John V. P., Old Clapp Orchard tract, lot 14, blk 3, and personal property ... 6 03
29897—Waite, R. E., Old Clapp Orchard tract, lot 15, blk 3 ... 3 65
do lot 17, blk 3 ... 1 67
29900—Waite, R. E., Old Clapp Orchard tract, lot 19, blk 3 ... 1 67
29922—Murphy, C., Old Clapp Orchard tract, lot 53, blk 3 ... 2 77
29923—Bell, Mrs. Nancy, Central Park Front tract, lot 1, blk 1 ... 3 18
29929—Powers, E. E., Central Park Front tract, lot 10, blk 1 ... 2 65
29947—Baldwin, Daniel M., Central Park Front tract, lot 13, blk 2 ... 4 50
29967—Cole, W. E., Central Park Front tract, lot 43, blk 2, and personal property ... 4 85
29974—Cole, Henry H., Central Park Front tract, W 33.75 ft of lot 45, blk 2; W 33.75 ft of lot 46, blk 2, for personal property ... 1 87
29988—Harris, Jettie L., Central Park Front tract, lot 17, blk 3 ... 4 65
do lot 18, blk 3 ... 2 65
29995—Dickinson, G. W., et al, Strong & Dickinson's Central-ave tract, lot 18 ... 2 24
do lot 19 ... 2 24
do lot 20 ... 2 24

DELINQUENT TAX LIST.

No. Name and Description. Amount.

do lot 49 ... 2 24
29996—Dickinson, G. W., et al, Strong & Dickinson's Central-ave tract, lot 56 ... 2 24
29999—Jamison, Catherine L., Strong & Dickinson's Central-ave tract, lot 6 ... 5 02
30004—Waite, Ruben E., Strong & Dickinson's Central-ave tract, lot 12 ... 15 92
30011—Renters' Loan & Trust Co., mortgage interest in Strong & Dickinson's Central-ave tract, lot 33 ... 7 82
30020—Hohn, Geo. H., Strong & Dickinson's Central-ave tract, lot 48, and personal property ... 11 68
30021—Laley, Mrs. O. J., Strong & Dickinson's Central-ave tract, lot 50 ... 3 03
30031—Conger, Cynthia L., Conger's Central-ave tract, lot 33 ... 1 84
do lot 34 ... 6 67
do lot 35 ... 2 10
do lot 46 ... 2 10
do lot 47 ... 2 10
30035—White, John P., Conger's Central-ave tract, lot 8, and personal property ... 11 22
30037—Winter, Joseph, Conger's Central-ave tract, lot 13, and personal property ... 2 19
30042—Keeley, J. H., Conger's Central-ave tract, lot 21 ... 3 72
30044—Dusenberry, Mrs. Lillian, Conger's Central-ave tract, lot 24, and personal property ... 3 40
30046—Taylor, Frank, Conger's Central-ave tract, lot 26, and personal property ... 5 29
30050—Dollar Savings Bank & Trust Co., mortgage interest in Conger's Central-ave tract, lot 30 ... 5 75
30051—Conger, H. M., (Heirs,) Conger's Central-ave tract, lot 38 ... 2 10
30052—Watson, Wm. H., Conger's Central-ave tract, lot 42 ... 2 10
do lot 43, and personal property ... 9 60
30056—White, Irving E., Conger's Central-ave tract, lot 48, and personal property ... 3 68
30060—Grider & Hamilton, Grider & Hamilton's Vernon Park, lot 1, blk A ... 2 91
do lot 21, blk A ... 2 91
do lot 1, blk B ... 3 52
do lot 34, blk B ... 3 52
do lot 1, blk C ... 3 52
do lot 34, blk C ... 3 18
do lot 31, blk D ... 2 91
do lot 32, blk D ... 3 18
do lot 21, blk E ... 2 65
do lot 22, blk E ... 2 91
do lot 31, blk F ... 2 65
do lot 32, blk F ... 2 65
do lot 2, blk G ... 2 65
do lot 23, blk G ... 2 44
do lot 2, blk H ... 2 44
do lot 33, blk H ... 2 44
do lot 7, blk K ... 2 37
do lot 11, blk K ... 2 37
do lot 14, blk K ... 2 65
do lot 15, blk L ... 2 37
do lot 19, blk L ... 2 37
30107—McClure, Ernest O., Grider & Hamilton's Vernon Park, lot 2, blk D ... 1 67
do lot 3, blk D ... 1 67
do lot 4, blk D ... 1 67
do lot 5, blk D ... 1 67
do lot 10, blk D ... 1 67
do lot 11, blk D ... 1 67
do lot 12, blk D ... 1 67
do lot 13, blk D ... 1 67
30112—Obear, Marvin R., Grider & Hamilton's Vernon Park, lot 16, blk E ... 2 91
do lot 17, blk E ... 2 37
do lot 18, blk E ... 2 37
do lot 19, blk E ... 2 37
do lot 20, blk E ... 2 37
do lot 21, blk E ... 2 37
do lot 22, blk E ... 2 37
do lot 23, blk E ... 2 37
do lot 24, blk E ... 2 37
do lot 25, blk E ... 2 37
do lot 26, blk E ... 2 37
do lot 27, blk E ... 2 37
do lot 28, blk E ... 2 37
do lot 29, blk E ... 2 37
do lot 6, blk F ... 2 37
do lot 7, blk F ... 2 37
do lot 8, blk F ... 2 37
do lot 9, blk F ... 2 37
do lot 10, blk F ... 2 37
do lot 11, blk F ... 2 37
do lot 12, blk F ... 2 37
do lot 13, blk F ... 2 37
do lot 14, blk F ... 2 37
do lot 15, blk F, and personal property ... 8 03
30124—Jones, Flora A., Grider & Hamilton's Vernon Park, lot 30, blk F ... 1 38
30168—Vanzuela, Mary, Grider & Hamilton's Vernon Park, lot 17½, blk I ... 1 35
30185—Artrup, Jessie, Grider & Hamilton's Vernon Park, lot 2, blk L ... 2 40
30192—Adams, Joseph L., Grider & Hamilton's Vernon Park, lot 10, blk N ... 2 91
do lot 12, blk N ... 2 91
do lot 10, blk O ... 2 91
30193—Adams, Joseph L., Grider & Hamilton's Vernon Park, lot 1, blk P ... 2 83
30212—Churchill, Wm. O., O'Neil Place, lot 18 ... 3 58
30225—Title Insurance and Trust Co., Central-ave Home tract, lot 43 ... 2 24
do lot 52 ... 2 24
do lot 59 ... 2 24
do lot 62 ... 1 81
do lot 67 ... 2 24
do lot 75 ... 2 24
30226—Title Insurance and Trust Co., Central-ave Home tract, lot 91 ... 2 24
do lot 159 ... 2 24
do lot 160 ... 2 24
30227—Title Insurance and Trust Co., Central-ave Home tract, lot 183 ... 2 24
do lot 191 ... 2 24
do lot 204 ... 2 24
do lot 211 ... 2 24
do lot 217 ... 2 71
30273—Donovan, J. J. and P. H., Central-ave Home tract, lot 153, and personal property ... 10 98
30276—Kleinkluff, Elmer, Central-ave Home tract, lot 161 ... 2 24
30285—Wright, Florence M., Central-ave Home tract, lot 203, for personal property ... 77
30289—Phoenix Sav., B. & L. Assn., mortgage interest in Central-ave Home tract, lot 197 ... 7 25
30295—Baynes, Ruby S., Central-ave Home tract, lot 205 ... 5 28
30297—Shupp, Odus W., Central-ave Home tract, lot 172 ... 3 31
30300—Title Ins. and Trust Co., Central-ave Home tract No 2, lot 233 ... 2 24
do lot 241 ... 2 24
do lot 242 ... 2 24
do lot 243 ... 2 24
do lot 232 ... 2 71
do lot 253 ... 2 24
do lot 272 ... 2 24
30301—Title Ins. and Trust Co., Central-ave Home tract No 2, lot 312 ... 2 24
do lot 316 ... 2 24
do lot 317 ... 2 24
do lot 318 ... 2 24
do lot 373 ... 2 37
30303—Brown, Wade H., Central-ave Home tract No 2, lot 221 ... 2 24
30332—Ramsey, James S., com at a point on S line of Colby st, 285 ft Wly from SW cor of Compton ave and Colby st, th Sly at rt angles 135 ft, th Wly at rt angles 40 ft, th Nly at rt angles 135 ft, th Ely on S line of Colby st 40 ft to beg, and personal property ... 3 87
30347—Ralston, Ella M., Vernon Park tract, lot 16, blk 6 ... 1 57
30349—Kriss, Jas., Vernon Park tract, lot 8, blk 6 ... 1 57
30357—Smith, Robert S., Compton-ave Villa tract, lot 10 ... 2 24
do lot 25 ... 2 24
do lot 33 ... 2 24
do lot 34 ... 2 24
30358—Lawrence, Mrs. O. P., Compton-ave Villa tract, lot 4 ... 3 31
do lot 5 ... 1 35
30415—Cummings Co., John H., Daw & Niles' sub of town of Vernondale, lot 10, blk 5 ... 1 28
30419—Morgan, Henry H., Daw & Niles' sub of town of Vernondale, N 50 ft lot 1, 2 and 3, blk 6 ... 8 14
do S 50 ft of N 100 ft of lots 1, 2 and 3, blk 6, and personal property ... 3 07
30422—Ross, Abner L., Rugby Ross tract, lot 32 ... 5 41
do lot 38 ... 92
30424—Ross, Abner L., Rugby Ross tract, lot 20 ... 1 69
do lot 45 ... 1 37
do lot 46 ... 1 37
30428—Tilton, J. B., Rugby Ross tract, lot 24 ... 2 16
30431—Bregumar, P. M., Rugby Ross tract, lot 30 ... 2 10
30452—Weymouth, A. A., ½ acre of land on S side of Vernon ave bet blk 5, Daw & Niles' sub, and Pac Elec R R Co RW, being 13.87 ft wide by 716.25 ft long ... 1 16

DELINQUENT TAX LIST.

No. Name and Description. Amount.

30457—Pallet, S. D., 8.79 acres beg at NE cor of Slauson and Compton aves, th Nly along E line of Compton ave 550-|- ft, th E 660-|- to a point 58-|- W of Fortuna st, th S parallel with Fortuna st 550-|- ft to N line of Slauson ave, th W along N line of Slauson ave 660-|- ft to point of beg ... 68 87
30483—Huntington Land & Improvement Co., McKinley Place, lot 4, blk A ... 3 77
do lot 10, blk A ... 3 18
do lot 11, blk A ... 3 18
do lot 14, blk A ... 3 18
do lot 16, blk A ... 3 18
do lot 12, blk B ... 3 18
30484—Huntington Land & Improvement Co., McKinley Place, lot 28, blk B ... 3 18
do lot 42, blk B ... 3 18
do lot 8, blk C ... 3 18
do lot 15, blk C ... 3 18
do lot 17, blk C ... 3 18
30485—Huntington Land & Improvement Co., McKinley Place, lot 9, blk D ... 3 84
do lot 17, blk D ... 3 84
30486—Grant, Benj. F., McKinley Place, lot 10, blk B ... 3 18
30488—Pearson, Otto, McKinley Place, lot 36, blk B ... 3 18
do lot 38, blk B ... 3 18
30495—Lavelle, J. E., McKinley Place, lot 51, blk B ... 3 18
30496—Buchanan, John W., McKinley Place, lot 52, blk B ... 3 18
30513—Hickson, Mary A., McKinley Place, lot 42, blk C ... 3 18
30525—Snell, Beryle M. Corbus, McKinley Place, lot 31, blk D ... 3 84
30529—Way, John F., McKinley Place, lot 36, blk D ... 3 84
30532—Goodrich, Chas. E., McKinley Place, lot 40, blk D ... 3 84
30542—Reese, Edward R., Park Place, lot 9, blk A, and personal property ... 5 42
30553—Montgomery, Benj. F., Park Place, lot 6, blk B ... 4 93
30570—Moore, Albert A., Park Place, lot 19, blk C ... 3 18
30586—Wilson, Loren E., Park Place, lot 9, blk D ... 3 18
30588—Templeton, T. A., Park Place, lot 11, blk D ... 3 18
30589—Davis, Claude G., Park Place, lot 12, blk D ... 3 18
30596—Martin, Mrs. Henrietta, Park Place, lot 19, blk D ... 2 50
30599—Graham, P. A., Park Place, lot 22, blk D ... 2 50
30615—Ott, J. L., Park Place, lot 8, blk F ... 3 18
30625—Searl, Albert, Park Place, lot 18, blk F ... 2 50
30626—Beatty, John J., Park Place, lot 22, blk F ... 2 50
30627—Bugbee, Mary A., Park Place, lot 23, blk F ... 2 50
30629—Hiscock, Anna B., Park Place, lot 25, blk F ... 1 47
30632—Ingersoll, Eva L., Park Place, lot 13, blk G ... 3 18
do lot 14, blk G ... 3 18
do lot 15, blk G ... 3 18
30653—Thompson, Samuel H., Park Place, lot 34, blk H ... 2 50
30654—Egley, Edward A., Park Place, lot 35, blk H ... 3 52
30664—Edson, Frank T., Park Place, lot 11, blk I ... 2 50
do lot 12, blk I ... 2 50
30667—Metzler, M., Park Place, lot 15, blk I ... 2 50
30668—Wilson, Mrs. B de C., Park Place, lot 17, blk I ... 2 50
do lot 18, blk I ... 2 50
30691—Driscoll, Rebecca, Park Place, lot 52, blk I ... 3 18
30699—Sprinkle, Herbert L., Park Place, lot 11, blk J ... 2 50
do lot 12, blk J ... 2 50
30704—Ecahborne, Martin, Park Place, lot 18, blk J ... 2 50
30705—Schmidt, Ella, Park Place, lot 19, blk J ... 2 50
30707—Whitefield, F. S., Park Place, lot 22, blk J ... 2 50

VOLUME XVI.

No. Name and Description. Amount.

30735—Brunning, Louisa H., Washington Garden tract, E 40 ft lot 12, blk 1 ... 7 11
30739—Sage, Elizabeth B., Washington Garden tract, W 30 ft lot 18, blk 1, and personal property ... 20 60
30815—Powers, A. S., Isoline Stevens et al, mortgage int in, Grover Orchard tract, lot 23 ... 2 03
30818—Robinson, A. E., Grover Orchard tract, lot 26 ... 9 54
30839—Record, Lucinda A., Mortgage int in Hege tract, lot 11 ... 2 65
30863—Schwartz, Laura, Jenkins tract, lot 2 ... 20 44
30864—Hadley, Chas. R., and I. A. Lothian, Jenkins tract, lot 3 ... 47 60
30960—Fox, Kate C., Myrtell's sub of Messick tract, lot 15 ... 8 36
30966—Green, Sarah, mortgage int in Myrtell's sub of Messick tract, lot 21 ... 15 55
31001—Nawn, Thos. J., Plater's sub of Messick tract, E 40 ft lot 15, blk 1 ... 17 55
31064—Nusser, Kate, Longstreet tract, lot 42, and personal property ... 39 00
31125—Hampton, Wm. E., McArthur's sub of part lot 1, blk 17, H. S., lot 1 ... 34 31
31126—Hampton, Wm. E., McArthur's sub of part lot 1, blk 17, H. S., lot 2 ... 35 92
31133—Johnson, Kate A. E., Park Villa tract, lot 6 ... 15 71
31138—Haynes, Mary E., Park Villa tract, lot 11 ... 24 11
31166—Deming, Mamie, Park Villa tract, lot 44 ... 58 73
31199—Hanna, Geo., Park Villa tract, lot 78 ... 37 07
31229—Hampton, Wm. E., Park Villa tract, lot 108 ... 11 52
do lot 109 ... 10 79
31278—Stewart, Andrew F., Ellis tract, all N of 23rd st, lot 44 ... 16 08
31319—Seamans, Wm. W., Ellis tract, lot 93 ... 18 87
31335—Green, Nellie W., Ellis tract, lot 111 ... 17 05
do lot 114 ... 32 10
do lot 117 ... 17 05
31359—Childs, Suzane Bate, Chester Place, N 57.25 ft lot 21 ... 34 96
do S 42.75 ft lot 22 ... 25 77
31364—Vermillion, Artenesia S., Hancock survey lot beg 197 ft N from SW cor of lot 15, Chester Place, th Wly 84.8 ft, th Nly 93.5 ft, th Ely 84.8 ft to W line Chester Place, th Sly 93.5 ft to beg being part of lot 8, blk 17 ... 6 28
31382—Nelson, John A., Park Grove tract, lot 6, and personal property ... 35 29
31391—Clough, Julia E., Park Grove tract, E 79.80 ft lot 14 ... 11 23
31393—Maxson, Mrs. Flora, Johnson-Keeney Co's sub lots 4, 5, 6 and part lot 7, Pierce tract, lot 2 ... 11 15
31410—Yoakum, Chas. H., Hogan tract, com at SE cor lot 1, Hogan tract, th S 43 ft, th W to E line lot 2 resub of Hogan tract, th N to SW cor of lot 1, Hogan tract, th E to beg ... 4 86
31426—Rorick, Wm. H., resub of part of Hogan tract, lot 5 ... 13 06
31481—Sterling, William M., Pierce tract, triangular lot on E line Park Grove ave 130.25 ft. deep on S line of lot 9, Johnson-Keeney's sub part lot 7 ... 79
31502—Lane, Mary L., Marlborough tract, lot 21 ... 10 93
31575—McKenzie, Carey, E 33.48 ft of W 103.48 ft lot 25 for personal property ... 1 34
31577—Hanneman, P. M., Hoover tract W 50 ft lot 25 ... 10 93
do E 20 ft of W 70 ft lot 25 ... 3 58
31630—Bacon, Francis, Jos. Lougheed's sub lots 30, 31, 36 and his resub lots 18, 22, 24, Hoover tract, N 50 ft lot 26 ... 3 07
31640—Lapham, Gus. H., L. L. Bowen tract, lot 3 ... 15 06
31693—Parker, James E., Washington Villa tract, lot 7, blk 3, and personal property ... 25 12
31694—Jorrell, C. H., Washington Villa tract, lot 8, blk 3 ... 13 73
31717—Morris, C. T., Washington Villa tract, lot 9, blk 5 ... 11 50
31773—Boscha, Peter, Walker tract, lot 15 ... 9 32
31807—Johnson, Franklin, Snyder and Wade's sub of the N ½ of the Friend tract, lot 20 ... 9 61
31809—Snyder, Oscar, Snyder and Wade's sub of the N ½ of the Friend tract, E ½ of lot 22 ... 20 42
31842—McDonnell, Francis, Hancock survey beg at pt on N line of Maskell tract 150 ft W from NE cor lot 1, Maskell tract, th Wly 450 ft, th Nly 221 ft to S line of Friend tract, th Ely on S line of Friend tract 450 ft to a pt

DELINQUENT TAX LIST.

No.	Name and Description.	Amount.
	150 ft W of Main st, th Sly to point of beg, being part of lot 3, blk 2	93 81
31843	McDonnell, Frances, Hancock survey, a strip of land 5 ft wide by 150 ft deep on W side of Main st, lying N and adjoining lot 1, Maskell tract	2 30
31857	Hawkins, Chas. H., Maskell tract, N 34.79 ft lot 1	11 52
31862	Smith, Matilda, J., Maskell tract, lot 9	15 55
31885	Whitney, Grant W., Grand Ave Add to Maskell tract, lot 17, and personal property	53 64
31914	Bangerter, John, Alcantara Grove tract, lot 24, and personal property	22 21
31915	Whiteley, Lucinda H., Alcantara Grove tract, lot 25, and personal property	23 48
32002	Shafer, Chas. W., Hodge tract, lot 17	4 46
	do lot 18	4 10
	do lot 19	6 30
32029	Abbott, Mrs. L. H., Grand ave and Adams st tract, E 45 ft lot 20, for personal property	4 73
32039	Horne, Wm. Edward, Lee and Johnson tract, lot 12	5 27
32040	Davis, Milton, mortgage int in Lee and Johnson tract, lot 12	23 07
32041	Lacey, Tillie M., Lee and Johnson tract, lot 15	33 35
32043	Van Vranken, Mary, Lee and Johnson tract, lot 21	18 50
32047	Blaisdell, Richard P., Treat tract, S 2 ft lot 2, blk A	94
	do lot 3, blk A	20 48
32081	Couch, Geo., Treat tract, lot 10, blk A	58 14
	do lot 11, blk A	24 27
	do lot 16, blk A	11 78
	do lot 17, blk A, and personal property	30 59
32085	Huntington, Eliza A., Judson tract, lot 17	13 58
32091	Carhart, Mrs. Martha J., Judson tract, lot 23	18 65
32127	Works and Lee, Judson tract, strip of land 10 ft wide in rear of lots 49 and 50	1 84
	do strip of land 20x108.55 in rear of lots 46 and 47	3 20
32170	McArthur, Lulu, Stewart's Nursery tract, E 10 ft lot 34	1 82
	do W 45 ft lot 35	21 15
32191	Dannells, John, Mason tract, N 36.13 ft lot 13, blk 1, and personal property	34 67
32203	Newmark, Max N., Del Valles sub lot 13	6 01
	do lot 14	6 01
	do lot 15	6 01
32292	Copeland, Geo. W., Wheeler tract, E 7 ft of S 124 ft lot 21, blk B	2 00
32299	Maguire, S. T., Dana tract, S 42.2 ft lot 15	35 41
	do N 17.8 ft of E 188 ft lot 16	30 74
	do N 9 ft of W 120 ft lot 16	2 45
32313	Abbott, Delia C., sub of lots 25 and 26, Dana tract, also lots 8, 9 and 10, Regina tract, N 40 ft lot 25	12 26
32337	Harbert, Frank B., sub of lots 3, 4, 5, 12, 13, and 14, Dana tract, W 139 ft lot 18	7 87
32364	Klokke, Ernest F. C., sub of lots 6, 7, 8, 9, 10 and 11, Dana tract, N 38 ft lot 13	5 76
	do S 12 ft lot 14	2 30
32379	Collins, Geo. A., Tylers Key West tract, lot 15	11 15
32381	Ballard, Arthur W., (Adm.) Regina tract, lot 11	11 03
	do lot 12	44 73
	do lot 13, and personal property	25 62
32388	Currer, Mary, Severance tract, lot 2	34 35
32460	Smith, Geo. S., West Los Angeles, lot 1, blk B	8 26
	do lot 2, blk B	7 62
	do lot 3, blk B	4 91
	do lot 4, blk B	5 27
32494	King, D. C., West Los Angeles, E 22½ ft lot 10, blk C	3 88
32528	Erwin, Martha M., West Los Angeles, lot 1, blk E	26 83
32544	Van Vleck, Augusta S., West Los Angeles, lot 2, blk N	5 92
32545	Phranes, Mrs. S. M. V., mortgage int in West Los Angeles, lot 2, blk N	18 56
32548	Dunn, William E., West Los Angeles, W 50 ft of E 65 ft of N 50 and S 15 ft of E 65 ft of lot 5, blk N	37 81
	do W 50 ft of lot 2, blk N	8 77
32581	Jaynes, I. D., West Los Angeles, lot 8, blk N	39 30
32584	Marks, Wm., West Los Angeles, S 40 ft lot 15, blk N	12 26
[illegible]	Weaver, Geo. E., Lamb's Home tract, lot 15	5 01
32636	Lively, J. W., Lamb's Home tract, lot 16, and personal property	7 26
32651	Langdon, James, Steele tract, S 19 ft of W 12 ft lot 16	1 09
32658	Hutchanson, Ross R., Steele tract, S 4½ ft lot 15	79
	do S 4½ ft of E 19 ft lot 16	79
32683	Kenney, Elizabeth L., (Gdn.) Minnehaha Grove tract, lot 31	3 17
[illegible]	Holloway, Sarah, Minnehaha Grove tract, lot 33, and personal property	13 30
[illegible]	Shaw, Mary M., Minnehaha Grove tract, W 25 ft lot 34	2 00
32702	Woodward, H. C. & Co., Sanborn tract, lot 29	2 70
32704	Barnes, Louise, Sanborn tract, lot 32, and personal property	7 93
[illegible]	Wallis, Ada K., Sanborn tract, lot 35	3 61
32717	Sloan, Grace E., Sanborn tract, lot 55	3 44
[illegible]	Barton, S. M., Dr. Hill's resub lots 46 to 51, Sanborn tract, lot 5	3 87
[illegible]	Sanger, Arthur R., Dr. Hill's resub lots 46 to 51, Sanborn tract, lot 6, for personal property	3 04
[illegible]	Thomas, Elizabeth E., E. E. Thomas Home tract, Ely 119.66 ft less RW, lot 20	2 75
[illegible]	Forman, Albert B., Clark and Bryan's Figueroa-st tract, W 135 ft lot 7	11 78
[illegible]	Vigus, Annie H., Clark and Bryan's Figueroa-st tract, E 40 ft lot 7	2 75
	do N 25 ft lot 39	6 97
	do lot 40, and personal property	47 91
[illegible]	Eshman, Gerhard, Clark and Bryan's Figueroa-st tract, lot 29	11 78
	do S ½ of lot 30	6 14
[illegible]	Eshman, Gerhard, Clark and Bryan's Figueroa-st tract, N ½ of lot 30	6 14
[illegible]	Low, Earl F., Clark and Bryan's Figueroa-st tract, lot 21, and personal property	48 50
[illegible]	Plaisance, Geo. A., Rindge tract, lot 84	3 44
[illegible]	Preston, Helen J., Rindge tract, lot 68	2 41
32808	Honig, F. J., Rindge tract, lot 76	5 46
32812	White, Chas. H., Jr., Rindge tract, lot 89	1 97
32818	Rash, M. S., University Addition tract, lot 5	4 02
32819	Mudd, Chas. E., University Addition tract, lot 7	7 71
	do lot 31	2 90
32837	Jones, Hugh D., University Addition tract, lot 36	2 51
32839	Jones, Mrs. Annie W., University Addition tract, lot 37	1 97
32845	Dennison and Griffin, University Addition tract, lot 61	1 40
32857	Gough, William M., Agricultural Park tract, lot Y	19 46
32860	Kitts, William J., Wm. J. Kitts Home tract No 1, lot 2	9 53
	do lot 3	9 53
	do lot 5	4 91
	do lot 6	18 58
	do lot 7	6 38
	do lot 9	4 02

VOLUME XVII.

No.	Name and Description.	Amount.
32910	Van Vranken, D. A., resub of the Francisco tract, lot 15	42 64
32950	Danish and Norwegian M. E. Church, Merriam, Marsh & Gardner's sub part lot 1, blk 36, H. S., N 84 ft lot 12	18 56
32978	Lewis, Ellen S., Heffner and Baldwin's sub, lot 7	12 63
32983	Lewis, Ellen S., Heffner and Baldwin's sub, lot 24	17 40
33035	Shaw, Thomas, Bennett tract, lot 44, blk 1	23 37
33071	McLeod, Norman, Bennett tract, lot 47, blk 2, and personal property	7 34
33093	Magrew, M. J., Kughen and Casterline's sub of Ward tract, com at a point in the S line of 11th st 52 ft E of NW cor of lot 12, th Ely on S side of 11th st 69 ft to NE cor lot 13, th Sly on E line of lot 13 to SE cor of same, th Wly 51 ft, th Nly to point of beg, being parts of lots 12 and 13, and personal property	35 68
33170	Zitzelsberger, Jake, Forman's sub of W 20 acs of lot 8, blk 36, H. S., lot 20, and personal property	24 69
33195	Hook, Thos. J., Forman's sub of W 20 acs of lot 8, blk 36, H. S., lot 47	12 54
	do lot 48	12 54
	do lot 49	125 41
33229	Butler, Wm. A., Dunkelberger tract, N 40 of S 75 ft lot 19, blk A, and N 40 of S 75 ft lot 20, blk A, and personal property	35 99
33239	Pollard, Alida A., Dunkelberger tract, W 70 of N 20 of S 50 ft lot 25, blk A, and W 52.8 ft of S 30 ft lot 25, blk A	4 17
	do Dunkelberger tract, S 50 ft of E 30 ft lot 26, blk A	1 08
	do lot 46, blk A	7 85
33240	Chamberlain, Ollie C., Dunkelberger tract, und ½ int E 30 ft of N 145 ft of S 195 ft lot 26, blk A	8 02
	do Dunkelberger tract, und ½ int E 30 ft of N 145 ft of S 195 ft lot 26, blk A	8 02
33307	Owens, Robt. C., Owen & Scott's sub portion lot 2, blk 36, H. S., lot 20, and personal property	33 49
33309	Huddleston, Ella, Owen & Scott's sub portion lot 2, blk 36, H. S., E 36 ft (all) lot 21	13 73
	do lot 22	36 31
	do lot 23	13 73
	do W 25 ft lot 24	8 02
	do E 19 ft lot 24, and W 15 ft lot 25	46 84
33315	Solensky, F. J., Eleventh-st blk, lot 23	15 08
33345	Avery, James F., Overton tract, lot 10	68 67
33375	McDonnell, F. E., Sentous tract, lot 4, blk 1	10 05
33381	Shoemaker, Lydia A., Sentous tract, lot 10, blk 1	29 16
33429	Wilson, S. C. W., City Center tract, E ½ lot 6, blk 1	6 74
	do W 12½ ft lot 7, blk 1	1 78
33478	Addison, Walter D., City Center tract, lot 9, blk 4, and personal property	21 79
33512	Hobart, Walter, City Center tract, lot 4, blk 6	15 20
33551	Carpenter, Henry, City Center tract, lot 3, blk 8	12 62
33589	McGaffin, Albert H., Kirk's sub pt blk A, Mrs. Fitzgerald tract, lot 2	13 73
33610	Lane, Lizzie, Mrs. Fitzgerald tract, N 50 ft of S 100 ft lots 21 and 22, blk B, and N 50 ft of S 100 ft of E 25 ft lot 20, blk B	21 08
33618	Stevens, Wm. E., Mrs. Fitzgerald tract, lot 10, blk F	7 11
	do lot 12, blk F	24 75
33620	Los Angeles Building Co., Mrs. Fitzgerald tract, N 41 ft lot 8, blk G	16 37
	do S 10 ft lot 16, blk G	14 90
	do N 30 ft lot 15, blk G	4 02
33650	Waterman, Ida B., Miller & Herriott's sub W ½ Mrs. Fitzgerald tract, N 14 ft lot 3	1 40
	do S 36 ft lot 4	2 59
33660	Preston, W. H., Miller & Herriott's sub W ½ of Mrs. Fitzgerald tract, N 9.02 ft lot 15	1 24
	do S 40.98 ft lot 16	4 70
33661	Wood, Kate Robb, Miller & Herriott's sub W ½ of Mrs. Fitzgerald tract, N 9.02 ft lot 17	1 54
	do S 40.98 ft lot 18	4 55
33753	Jones, L. R., Williamson tract, W 50 ft lot 1, blk 3	26 83
33754	Manny, S. H., Williamson tract, E 10 ft lot 1, blk 3	2 75
	do lot 2, blk 3	21 93
33758	Sheldon, Ella B., Williamson tract, lot 6, blk 3	10 96
33772	Holt, Harriet M., Williamson tract, lot 20, blk 3, for personal property	3 27
33785	Northmore, E. R., Williamson tract, lot 5, blk 4	15 71
33823	Sawyer, Wesley S., Williamson tract, lot 31, blk 5	6 01
33831	Ward, Philip J., Williamson tract, N 50 ft lot 1, blk 6	9 32
33853	Hyans, Louise E., Williamson tract, lot 8, blk 7, for personal property	6 42
33889	Dalton, Martin, Williamson tract, lot 7, blk 8, for personal property	88
33922	Rich, Mrs. Arbo, South Bonnie Brae tract, lot 21, blk B	13 73
	do lot 23, blk B	16 37
33979	Dunham, W. P., South Bonnie Brae tract, S ½ lot 12, blk E	7 11
	do lot 16, blk E	13 73
33980	Dunham, W. P., South Bonnie Brae tract, lot 14, blk E	22 10
34018	Marley, Bessie, South Bonnie Brae tract, lot 15, blk G	53 68
34042	McCraw, Thos. P., Alvarado Heights, lot 3, blk 3	17 03
34044	Eager, Francis E., Alvarado Heights, lot 5, blk 3	16 67
34053	Bartlett, A. J., Alvarado Heights, S 48 ft lots 12, 13 and 14, blk 3	48 35
34076	Johnson, John M., resub lots 8, 9 and 10, blk 4, Alvarado Heights, lot 4	5 76
34136	Roth, Jules F., Victoria tract, lot 22	15 34
34158	Rendell, Robt. A., Bonnie Brae tract, being S. A. Rendell's sub blks I and J, pt lot 1, blk 24, H. S., S 45 ft lot 13, blk I	30 60
	do N 40 ft lot 14, blk I	22 47
34160	Sunderland, Kate E., Bonnie Brae tract, being S. A. Rendell's sub blks I and J, pt lot 1, blk 24, H. S., lot 16, blk I	21 44
	do lot 17, blk I	12 99
34163	Giesecke, Mathilda, Bonnie Brae tract, being S. A. Rendell's sub blks I and J, pt lot 1, blk 24, H. S., lot 20, blk I	26 08
	do lot 21, blk I	26 08
34192	Eakins, W. W., S. A. Rendell's resub of a portion of the Bonnie Brae tract, being a portion of lot 1, blk 24, H. S., N 33 1-3 ft lot 9, blk K	17 03
34215	Capito, Charles E., West Bonnie Brae tract, S 130.75 ft lot 1, blk A	21 08
34225	Ilich, Jerry, (heirs of) West Bonnie Brae tract, lot 11, blk A	5 64
34228	McArthur, Lulu M., West Bonnie Brae tract, S 130.75 ft lot 2, blk B	22 55
34248	Donnelly, Alidia, West Bonnie Brae tract, lot 23, blk B	7 55
34293	Mark, Jessie, West End Terrace tract, S 120 ft lot 134	5 64
34300	Smith, Edw. (trustee) Hancock survey, strip of land 5 ft wide, bet West End Terrace tract and old W city boundary, com at 9th st and extending to S end of tract, pt of lots 2 and 7, blk 25	2 75
34302	Palm Place Co., Palm Place, lot 18, blk 2	27 59
34303	Palm Place Co., Palm Place, lot 14, blk 4	19 02
	do lot 16, blk 4	26 22
34325	Cal. Cong. Assn. of 7th Day Adventists, Carr tract, north part lot E	2 00
34364	DeMoraga, Adelaide C., Morris Vineyard sub lot 17, blk A	6 45
	do lot 19, blk A	6 45
	do lot 23, blk A	9 32
34391	Mahoney, Margaret A., Morris Vineyard sub 12x12 ft in SE cor lot 4, blk C	5 01
34402	Voigt, Jesse, Morris Vineyard sub W ½ lot 14, blk C	8 77
34465	Alford, Wm. H., Morris Vineyard sub, lot 19, blk F	33 20
	do lot 21, blk F	8 96
34517	Harrison Home Co., Cohn's sub of Morris Vineyard tract, lot 1, blk J	12 26
	do lot 2, blk J	10 05
34550	Hickson, Mary A., Schiller tract, lot 4, blk B	17 23
34632	Taylor, Lulu C., Mahlstead's sub of pt of lot 2, blk A, H. S., lot 1	17 55
34740	Stone, Mary, F. McLaughlin's sub E 50 ft lots 1 and 2	45 65
34747	The Garnsey Invest. Co., F. McLaughlin's sub N 16.70 ft lot 14	2 27
34796	Robinson, Martin H., Carlton & Summerfield's sub of Dunnigan tract, lot 12, for personal property	1 65
34868	Hohnberg, Amanda, Wright's sub of Sisters of Charity tract, lot 17, blk 1	11 53
34874	Wilson, Henry W., Wright's sub of Sisters of Charity tract, N 40 ft lot 22, blk 1	9 32
34881	Carr, Edward F., Wright's sub of Sisters of Charity tract, lot 31, blk 1	12 99
34883	Protective Sav. Mut. B. & L. Assn., mortgage int in Wright's sub of Sisters of Charity tract, lot 32, blk 1	6 88
35000	Baer, Mrs. Hattie, Bells Addition, W 136 ft of E 150 ft lot 4, blk 6, and personal property	99 41
35022	Stephens, Flora, lot fronting 4 ft N line 17th st, running to a point Nly, bd E by Georgia st, W by lot 23, Linsenbard's sub	2 00
35048	Nibecker, Sallie P., Greenwell tract, lot 20, blk 1	10 42
35052	Wilson, Eugene W., Greenwell tract, E 40 ft lot 2, blk 2	6 38
35058	Harshberger, Mary, Greenwell tract, lot 9, blk 2	11 52
35071	Wilson, Eugene M., Greenwell tract, lot 20, blk 2	11 74
35072	Smith, Matilda, Greenwell tract, lot 21, blk 2	9 32
35117	Canet, Marie Louise, Greenwell tract, W 40 ft lot 21, blk 4, and personal property	38 96
35147	Huni, Marie, Greenwell tract, lot 6, blk 7	16 27
35158	McDonald, Donald M., Greenwell tract, lot 17, blk 7	18 14
35198	Eurnmelen, Henry, Bradbury's sub lot 6, blk 1, Los Angeles Homestead tract, lot 1	18 14
	do lot 4	12 40
35200	Wilson John M., Bradbury's sub lot 6, blk 1, Los Angeles Homestead tract, lot 3, and personal property	40 91
35216	Reid Ogden & Co., Los Angeles Homestead tract, N 34 ft of S 136 ft lot 6, blk 2	24 42
35226	Sumner, Minnie E., Los Angeles Homestead tract, N 60 ft lot 6, blk 3	26 96
	do N 60 ft of W 12.8 ft lot 7, blk 3	1 23
35260	Saunders, Francis D., (heirs of) Los Angeles Homestead tract, W 55.6 ft lot 4, blk 5	35 41
35275	Brain, W. G., Los Angeles Homestead tract, S 43.89 ft lot 10, blk 5	12 99
35276	Ford, Geo. C., Los Angeles Homestead tract, N 44 ft of S 87.89 ft of lot 10, blk 5	30 60
35278	Kiggins, Angie, Los Angeles Homestead tract, W ½ lot 2, blk 6, and personal property	38 53
35283	Ward, Philip J., Los Angeles Homestead tract, S 63.89 ft of W ½ lot 6, blk 6	14 46
35342	Stedman, John C., Los Angeles Homestead tract, W ½ lot 4, blk 9, and personal property	34 53
35347	Young, M. L., Los Angeles Homestead tract, W ½ lot 9, blk 9	18 56
35348	Risaura, Soto, Los Angeles Homestead tract, E ½ lot 9, blk 9	8 76
35353	Richards, Richard D., Kennelly's sub lot 5 blk 9, Los Angeles Homestead tract, S 29.6 ft lot 1	24 87
	do N 15.79 ft lot 1, and S 19.71 ft lot 2	24 87
35382	Stein, Anna L., Valentine's sub lot 10, blk 10, Los Angeles Homestead tract, lot D	16 20
35404	Nolte, Johanna, Los Angeles Homestead tract, E 5.6 ft lot 9, blk 11	2 23
35408	Wadsworth, Thomas, Los Angeles Homestead tract, S 45.44 ft lot 10, blk 11	12 99
35412	Roseberry, Robt. C., Los Angeles Homestead tract, N 50 ft of S 114 ft lot 5, blk 12	24 58
	do N 50 ft of S 114 ft of E 20.5 ft lot 4, blk 12	2 00
35418	Morris, C. F., Tyler tract, lot 2	13 73
35457	Werner, F. C., Star tract, lot 40	9 53
35458	Walker, Eliza, Star tract, lot 41	12 54
35459	Scott, Adeline, Star tract, lot 42, for personal property	2 04
35476	Passamore, Louis M., Star tract, lot 57	86
35501	Opel, Sadie, Abbott and Margaret tract, lot 23	1 24
35506	Sweatt, Vera A., Abbott and Margaret tract, lot 29	3 51
35507	Passamore, Louis M., Abbott and Margaret tract, lot 31	64
35519	Tyler, W. E., Jones tract, lot 7, blk G	20 34
35525	Batcheller, Chas. L., Jones tract, lot 23, blk G	16 48
	do lot 24, blk G	6 45
35535	Rogers, Earl, Jones tract, lot 9, blk I	24 58
35555	Hutchinson, Wm. E., Jones tract, except S 4 ft lot 21, blk J, for personal property	2 04
35572	Passamore, L. M., Jones tract, lot 2, blk L	15 74
35588	Ferguson, Wm. B., Jones tract, S 16.28 ft lot 11, blk M	79
35600	Jones, Doria, Alvarado Terrace, E pt of 12½ ft front by 4½ ft in rear of lot 10, blk A	2 51
35601	Jones, Doria, Alvarado Terrace, lot 21, blk C	5 64
	do lot 8, blk D	4 91
	do lot 1, blk E	14 04
	do lot 2, blk E	8 02
	do lot 3, blk E	9 53
	do lot 4, blk E	8 02
	do lot 5, blk E	8 02
	do lot 6, blk E	9 53
	do lot 7, blk E	9 53
35607	Rucker, Louis H., Alvarado Terrace, lot 7, blk B	14 04
35613	Powers, Ida M., Alvarado Terrace, lot 13, blk B	22 55
35629	Batcheller, Chas. L., Alvarado Terrace, lot 15, blk C	5 64
35652	Palm Place Co., Finney tract, lot 1, blk A	8 02
	do lot 2, blk A	7 26
	do lot 3, blk A	5 01
35662	Central Baptist Church, Finney tract, lot 10, blk B	12 54
	do lot 11, blk B	12 54
35663	Craig, John W., Finney tract, lot 12, blk B	16 67
35673	Tufts, Lavina E., Howard tract, lot 7	17 50
	do lot 8, and personal property	20 50
35674	Ger. Am. Sav. Bank, mortgage int in Howard tract, lot 7	3 04
	do lot 8	3 20
35705	Milling, Harry E., Wiesendanger City tract, W 10 ft lot 17	1 85
	do E 30 ft lot 18, and personal property	24 88
35714	Perine, S. H., Wiesendanger City tract, N 40 ft lots 26, 27 and 28	25 32
35725	Ingersoll, Amelia, Wiesendanger City tract, lot 38	7 11

VOLUME XVIII.

No.	Name and Description.	Amount.
35820	Gault, Mattie J., West Los Angeles, lot 19, blk E	6 80
	do lot 20, blk E	6 17
35825	Anderson, Susie E., West Los Angeles, lot 5, blk F	3 83
35828	Butler, Hattie E., West Los Angeles, lot 8, blk F	4 72
35829	Tucker, Florence, West Los Angeles, lot 9, blk F	4 94
35830	Tucker, Lowenda, West Los Angeles, lot 10, blk F	4 43
35834	Clark, John G., West Los Angeles, lot 15, blk F	2 42
35835	Stimson, Chas. M., West Los Angeles, lot 16, blk F	2 81
35837	Akey, Lois R., West Los Angeles, lot 4, blk G	11 21
35847	Edwards, Mrs. Bertha S., West Los Angeles, N 40 ft lot 20, blk G	2 95
	do W 20 ft lot 22, blk G	2 64
35849	Osborn, Kitturia B., West Los Angeles, W ½ lot 20, blk H, and W ½ lot 21, blk H	14 16
	do E ½ lot 20, blk H, and E ½ lot 21, blk H	14 16
35862	Strohm, Susan, West Los Angeles, lot 2, blk H	8 88
35877	Amick, Eugene E., West Los Angeles, lot 16, blk H	3 82
35888	Strohm, Susan, West Los Angeles, lot 37, blk H	9 78
	do lot 38, blk H	9 00
35891	Alexander, G. W., West Los Angeles, Ely 20 ft of lot 26, blk J	3 08
	do Wly 23 ft of lot 27, blk J	17 39
35903	Garbutt, Mary E., West Los Angeles, Nly 43 1-3 ft of lot 20, blk T	11 52
35962	Weaver, Fred P., West Los Angeles, E 43½ ft of lot 17, blk U	10 76
35964	Casement, Lucy J., West Los Angeles, E 43 1-3 ft of lot 3, blk V	6 98
36005	Smith, Daniel E., West Los Angeles, lot 50 ft front S side 41st st, beg at NE cor of lot 6, Los Angeles Building Co.'s tract, th Sly 130 ft, th Ely 50 ft, th Nly 130 ft to S line 41st st, th Wly 50 ft to beg, being a portion of blk Z	5 22
36008	Smith, Daniel E., sub of part of blk Z, West Los Angeles, lot 1	4 78
	do lot 2	1 50
	do lot 3	2 01
	do lot 4	1 50
	do lot 5	1 50
36009	Stewart, John M., mortgage interest in sub of part of blk Z, West Los Angeles, lot 1	8 49
	do lot 2	2 30
	do lot 3	2 30
	do lot 4	2 30
	do lot 5	2 30
36031	Hughes, C. A., Ahern Block, lot 21	10 64
36041	Carriel, Horace A., T. W. Tolchard's sub of part of SE ¼ Sec 1, T 2 S, R 14 W, lot 29	5 35
36042	Tolchard, Theodore W., The Tolchard Place, lot A	4 37
36053	Spiers, Rebecca L., lot 53 ft front on Nly line 39th st, beg 224.12 ft W from NW cor 39th and Vermont sts, th Nly 163 ft-|-, th Wly 53 ft, th Sly 163 ft-|- to Nly line 39th st, th Ely 53 ft to beg	8 94
36057	Jeppson, John A., Ahern's sub lots 1 to 9 in lot 2 of Mary Neuman Est., Wly 47 ft of S 150 ft, lot 1	5 50
36086	Osborn, Kitturia B., est of Mary Neuman, W 49 ft of E 214.16 ft of S 163 ft, lot 1	16 62
36093	Hammer, Mary A., 40 ft front on N side of 38th st, com 160 ft W of Budlong ave, th N 130 ft, th W 40 ft, th S 130 ft to N line of 38th st, th E 40 ft to beg, and personal property	11 88
36106	Lietzan, John, lot on S line of 39th st, com 252-|- ft E of E line of blk 10, Howe's tract, th S to N line of blk 2, Rezean tract, th E 88.93 ft, th N to S line of 39th st, th Wly on said line 88.93 ft to beg	4 02
36121	Scherb, Victor J., Brearley & Sinsabaugh tract, lot 30, blk 1	2 07
	do lot 31, blk 1	2 07
36133	Springer, Mrs. Lottie C., Brearley & Sinsabaugh tract, lot 33, blk 1	8 12
36139	Gay, Mary L., Brearley & Sinsabaugh tract, lot 2, blk 2	9 06
36140	Patillo, Carrie B., Brearley & Sinsabaugh tract, lot 3, blk 2, and personal property	22 67
36181	Campbell, Elizabeth J., Brearley & Sinsabaugh tract, lot 20, blk 6	2 20
	do lot 21, blk 6	7 80
36184	Williams, Wm. G., Brearley & Sinsabaugh tract, lot 25, blk 6	3 08
36189	Berryman, Mary J., Brearley & Sinsabaugh tract, lot 32, blk 6	10 95
36190	Sheldon, M. De Wolf, Brearley & Sinsabaugh tract, lot 33, blk 6	3 08
36196	Brearley, David R., Brearley & Sinsabaugh tract, lot 16, blk 7	2 43
36240	Smith, Geo. S., Howes tract, lot 13, blk 1	9 53
36241	Eagan, John R., Howes tract, lot 14, blk 1	1 50
	do lot 15, blk 1	1 88
36248	Joyce, T. F., Howe's tract, lot 22, blk 1	2 55
36257	Brotherton, J. P., Howes tract, lot 32, blk 1	2 55
36272	Culver, W. S., Howes tract, lot 15, blk 2	2 55
36290	Davis, L. S., Howes tract, lot 39, blk 2	2 26
36330	Coffin, Harry T., Howes tract, lot 30, blk 3	5 13
36336	Engle, C. K., Howes tract, lot 3, blk 4	2 55
36341	Sawyer, W. E., Howes tract, lot 8, blk 4	9 00
36343	Evans, Marietta, Howes tract, lot 11, blk 4	1 98
36349	Coe, F. E., Howes tract, lot 18, blk 4	2 55
36357	Reith, Mrs. Kate, Howes tract, lot 26, blk 4	2 81
36365	Barnett, Jessie Nixon, Howes tract, lot 37, blk 4	5 28
36380	Washburn, Lamont L., Howes tract, lot 1, blk 5	5 79
36382	Stimson, Chas. M., Howes tract, lot 3, blk 5	2 55
36384	Lewis, Burton F., Howes tract, lot 5, blk 5	2 55
36400	Preston, G., Howes tract, lot 22, blk 5	2 55
36411	Cohn, Morris, Howes tract, lot 41, blk 5	2 88
36437	Strong & Dickinson, Bonnie Beach tract, lot 3	2 04
	do lot 4	2 04
36444	Strong & Dickinson, Bonnie Beach tract, lot 19	2 43
36445	Dickinson, Wallace D., Bonnie Beach tract, lot 24	2 43
36451	Stang, Catherine, Gilbert's sub, lot 8	2 16
36484	Denham, Mary L., Jefferson-st tract, lot 4, blk 3	1 79
36485	Fox, Edwin R., Jefferson-st tract, lot 5, blk 3	1 79
	do lot 6, blk 3	1 79
36487	Stimson, Chas. M., Jefferson-st tract, lot 8, blk 3	3 72
36496	James, W. P., Jefferson-st tract, lot 20, blk 3	1 06
36500	James, W. P., Jefferson-st tract, lot 25, blk 3	1 06
	do lot 26, blk 3	1 06
36527	Title Guarantee and Trust Co., Normandie-avenue tract, lot 4	1 13
	do lot 5	1 13
	do lot 6	1 13
	do lot 7	1 13
	do lot 10	1 13
	do lot 11	1 13
	do lot 12	1 13
	do lot 14	1 13
	do lot 15	1 13
	do lot 16	1 13
	do lot 20	1 38
	do lot 31	1 13
	do lot 32	1 13
	do lot 36	1 13
	do lot 39	1 13
	do lot 52	1 13
	do lot 53	1 13
	do lot 54	1 13
	do lot 56	1 13
36539	Title Insurance and Trust Co., Normandie-avenue tract, lot 72	1 13
	do lot 73	1 13
	do lot 80	1 13
	do lot 85	1 13
	do lot 89	1 13
	do lot 92	1 13
	do lot 94	1 13
	do lot 99	1 38
	do lot 100	1 19
	do lot 104	1 13
	do lot 105	1 13
	do lot 111	1 13
	do lot 113	1 13
	do lot 114	1 13
	do lot 115	1 13
	do lot 120	1 13
36540	Title Insurance and Trust Co., Normandie-avenue tract, lot 121	1 13
	do lot 122	1 13
	do lot 125	1 13
	do lot 126	1 13
	do lot 134	1 19
	do lot 135	1 19
	do lot 136	1 38
36545	Belger, Lydia Mary, Normandie-avenue tract, lot 26	5 66
36554	Franklin, C. L., Normandie-avenue tract, lot 93	1 50
36556	Hirshey, Orney B., Normandie-avenue tract, lot 107	1 13
	do lot 112	1 13
36559	Bovard, Wm., Normandie-avenue tract, lot 137	1 50
36560	Fowler, Chas. N., Normandie-avenue tract, lot 141	1 13
	do lot 142	1 13
	do lot 143	1 12
36561	Fowler, Chas. N., Normandie-avenue tract, lot 150	1 13
	do lot 151	1 13
	do lot 152	1 13
	do lot 157	1 13
	do lot 166	1 38
	do lot 167	1 13
	do lot 168	1 13
	do lot 171	1 13
	do lot 172	1 13
	do lot 175	1 13
	do lot 182	1 13
	do lot 191	1 19
	do lot 194	56
36568	Langdell, Perley, and Minger, Wm. C., Allesandro tract, lot 2, blk A	5 79
36574	Gallup, Mary S., Allesandro tract, W 35 ft lot 19, blk A	1 40
	do E 15 ft lot 20, blk A	87
36576	Osborn, Kitturia B., Allesandro tract, W 36 ft of lot 20, blk A	1 46
	do E 18 ft of lot 21, blk A	95
36578	Ziegler, Josie W., a strip 5 ft wide bet lot 1, blk C, and lot 8, blk B, Allesandro tract	62
	do a strip 5 ft wide bet lot 9, blk B, and lot 16, blk C, Allesandro tract	62
	do a strip 5 ft wide bet lot 17, blk C, and lot 24, blk B, Allesandro tract	62
36579	Smith, Solomon, Allesandro tract, lot 17, blk B	2 39
36593	Clements, James S., Goodner & O'Melveny tract, (2½ acres,) lot 15	14 42
36627	Osborn, Kitturia B., Miltimore tract, lot 24	3 65
	do lot 25	3 08
	do lot 28	3 08
	do lot 31	3 08
	do W 50 ft of lots 32, 35, 36, 39	3 39
	do E 50 ft of lots 33, 34, 37, 38	9 00
	do W 155 ft of lot 33	2 31
36629	Dunsmore, Andrew A., Miltimore tract, lot 55	2 81
36642	Henry, Flora T., Miltimore tract, lot 51	2 08
36643	Ube, Henry, Miltimore tract, lot 52, and personal property	31 82
36694	Collins, H. O., Agricultural Park tract, lot 75, and personal property	6 87
36695	Pavkovich, John L., Agricultural Park tract, und ⅚ int lot 76	1 44
36707	Beckers, Mrs. Phillipina, Agricultural Park tract, lot 88, and personal property	20 07
36730	Green, Morris M., Agricultural Park tract, lot 126	2 81
	do lot 128	2 81
36735	Los Angeles Railway Co., strip of land 30 ft wide com on S line of Santa Monica ave 470 ft E of Horticultural ave, extending SWly to 46th st	6 95

VOLUME XIX.

No.	Name and Description.	Amount.
36779	Barkley, Sannie S., Urmston tract, lot 13, blk 2	7 06
	do lot 14, blk 2	7 06
	do lot 16, blk 2	6 40
36781	Hunter, W. A., Urmston tract, lot 17, blk 2	11 85
36789	Ward, Phillip J., Urmston tract, lot 25, blk 2	6 40
36806	Rice, Martha S., Urmston tract, lot 21, blk 3, and personal property	36 68
36813	Baldwin, Hannah A., Urmston tract, lot 28, blk 3	9 97
36832	O'Shea, Eugene J., Urmston tract, lot 19, blk 4	6 07
36867	Squires, Delia A., Urmston tract, lot 28, blk 5	8 53
36884	Bell, Wm. M., Urmston tract, lot 20, blk 6	8 37
36930	Oakley, Dimple Irene, Urmston tract, lot 24, blk 8	12 31
36945	Babcock, Wm. D., Urmston tract, lot 12, blk 9	18 63
36964	Casey, Edward, Urmston tract, lot 8, blk 10, and personal property	24 94
36988	Goodwin, Chas. O., Urmston tract, lot 11, blk 11	8 55
36996	Deering, Richard S., Urmston tract, lot 22, blk 11	7 38
37029	Coulter, Lelia M., Urmston tract, E 3.2 ft of lot 3, blk 14	1 16
37050	Alderson, G. E., and Herbert Perry Co., Urmston tract, lot 12, blk 15	4 43
	do lot 13, blk 15	4 43
	do lot 14, blk 15	6 07
	do a strip of land 3 ft wide bet lots 13 and 14, blk 15, Urmston tract	76
37071	Barr, Sarah J., Logan tract, lot 6	5 08
37077	Marshall, John L., Logan tract, lot 14	1 47
	do lot 15	6 75
37079	Galley, Elmer F., C. W. Davis' sub of lot 4, and W ½ lot 3, Freeman tract, fract lot 2	7 18
37089	Mertz, Robert L., C. W. Davis' sub of lot 4, and W ½ lot 3, Freeman tract, lot 11	8 41
37099	Conte, Virginia, C. W. Davis' sub of lot 4 and W ½ lot 3, Freeman tract, lot 21	1 61
37112	Bertelsen, Chris, Corvilla tract, all except strip on E and W side (owned by C. Q. Stanton,) lot 3	15 27
37176	Dugan, Mary, Garbutt tract, lot 9	3 72
37196	Toll, Chas. H., Hardin tract, lot 10	9 16
37203	Corbin, Geo. Allen, Hardin tract, Sly 30 ft lot 17, for personal property	2 49
37209	Cheatham, Henry, Hardin tract, N ½ of lot 19, and personal property	10 14
37219	Baitson, Robert, McKinley tract, S 23.80 ft lot 5	3 31
	do N 12 ft lot 6, and personal property	15 38
37241	Kingsley, A. B., mortgage interest in Griffe's tract, lot 2	8 55
37250	Bean, Mrs. Amelia C., Griffe's tract, lot 13	7 88
37272	Patrick, A. L., Amey tract, a strip of land 16 7-10 ft front on E side of Amey st, bd N by lot 21, Amey tract, E by lot 24, Griffe's tract, S by lots 9 and 10, blk 15, Urmston tract	1 29
37274	Ordway, F. M., Amey tract, lot 3, and personal property	16 14
37291	Boyd, Thomas, Thomas Boyd tract, lot 5	5 93
37307	Williamson, Alice C., Washington-st tract, lot 16, blk 1	2 16
37341	Reynolds, Thomas F., Loomis' sub of lot 5, Rosedale School House tract, lot 11	1 84
37343	McCoy, Estella L., Loomis' sub of lot 5, Rosedale School House tract E 7 ft of lot 14	96
37347	Reynolds, Eliza, Loomis' sub of lot 5, Rosedale School House tract, lot 18	1 31
37363	Smart, S. W., Bonita tract, N 32 ft of S 64 ft of lot 21	1 02
	do N 32 ft of S 64 ft of lot 22	2 30
37371	Jones, Matilda M., Bonito tract, lot 30	2 50
37374	Ketchum, Theo., Bonito tract, lot 41	2 50
	do lot 42	2 16
37378	Fruling, Edward C., Bonito tract, lot 46	1 31
37387	Harrison Home Co., Bonito tract, W 24.6 ft lot 59	88
37449	Cohn, Moritz, Westacres, E 10 ft of lot 7	2 91
	do W 50 ft of lot 8, and personal property	52 19
37453	Westbrook, Lucie H., Westacres, W 5 ft of lot 20	79
	do E 50 ft of lot 21	14 93
37475	Martin & Rockwell, Cook & Miller's resub blks A, B and C of Adams-st tract, lot 7, blk B	29 70
37501	McCormick, Sarah E., Shafer tract, lot 21, blk A	2 84
37511	Lindsey, Arthur L., Shafer tract, lot 5, blk B	5 52
	do lot 6, blk B	19 50
37512	Joyce, James, Shafer tract, lot 7, blk B	4 50
37519	Early, Wyatt H., Shafer tract, lot 15, blk B	3 12
37527	Kennedy, Hannah, Shafer tract, lot 27, blk B	3 84
37561	Simmons, Jane M., Simon & Hubbard's sub, lot 12, blk 3	9 89
	do lot 13, blk 3	4 05
37579	Day, B. W., Simon & Hubbard's sub, lot 6, blk 4	5 35
37597	Gollmer, Rose, Simon & Hubbard's sub, lot 26, blk 4	15 55
37600	Hinton, Jennie E., and Somers, N. S., Simon & Hubbard's sub, lot 29, blk 4	9 10
37613	Hynes, Eliza J., Robson tract, lot 16, blk 1	3 44
37622	Reichenbach, Minnie, Robson tract, lot 2, blk 2	4 36
37640	Fitch, Alice A., Dover tract, lot 7	7 74
37643	Wilson, A. E., Dover tract, E 45.58 ft of lot 10	2 16
37677	Nash, Addison B., Broad tract, S 42.69 ft of lot 19	4 71
37678	Curtis, Israel C., Broad tract, N 17.31 ft of lot 19	2 30
37692	Barton, G. K., Kenwood Park tract, W 25 ft of lot 7	7 07
	do lot 8	13 58
	do lot 9	13 58
	do lot 10	13 58
37723	Elder, Adella K., Kenwood Park tract, W 50 ft lot 61; W 50 ft lot 62; W 50 ft lot 63	18 08
37732	The McCarthy Co., Kenwood Park tract, lot 71	8 96
37734	West Adams Heights Assn, West Adams Heights, lot 1, blk 1	6 95
	do lot 20, blk 4	16 62
	do lot 11, blk 12	3 12
	do lot 12, blk 12	3 12
37735	West Adams Heights Assn, West Adams Heights, lot 6, blk 16	3 77
	do lot 7, blk 16	3 77
	do lot 8, blk 16	3 77
	do lot 25, blk 16	3 12
	do lot 9, blk 17	3 12
37736	Parkhurst, Dr. Burleigh, West Adams Heights, lot 5, blk 1	3 65
	do lot 6, blk 1	3 12
37759	Weston Bldg. Co., West Adams Heights, lot 8, blk 4	14 67
37790	Milner, Anna, West Adams Heights, lot 10, blk 7	8 90
37799	Spaulding, Margaret, West Adams Heights, lot 24, blk 7, and personal property	18 66
37801	Munsell, W. A. O., West Adams Heights, lot 1, blk 8	20 18
37803	L. A. Bldg. Co., West Adams Heights, lot 4, blk 10	81 12
37813	Koebig, A. H., West Adams Heights, lot 3, blk 9	8 37
37848	Fitts, Alice M., West Adams Heights, lot 9, blk 16	8 70
37868	Brooks, Louis, Granada tract, lot 8	23 07
37882	Thomas, Wm. H. H., Granada tract, lot 27	10 66
37911	Winstanley, F., Granada tract, lot 63	22 00
	do lot 64	22 00
	do lot 65	22 00
	do lot 66	22 00
	do lot 67	22 00
	do lot 68	26 02
	do lot 78	27 17
	do lot 79	26 68
	do lot 80	26 68
	do lot 82	26 68
37912	Rowley, E. S., Granada tract, lot 107	12 96
37915	Buck, Geo., Granada tract, lot 75	26 68
37917	Sexton, Chas. W., Granada tract, lot 76	13 28
37922	Triolo, Ellen, Granada tract, lot 106	12 96
37949	Elsa, W. H., M. B., and Brown, E. S., Adams-street Homestead tract, lot 35, blk 1	6 53
37957	Bourland, Lucy, Adams-street Homestead tract, lot 6, blk 2	2 45
	do lot 7, blk 2	2 45
37964	Horgan, J. C., Adams-street Homestead tract, lot 14, blk 2	3 12
	do lot 16, blk 2	3 12
	do lot 30, blk 2	3 12
37965	Love, W. A., Adams-street Homestead tract, lot 15, blk 2	13 93
37969	Weston, Eugene, Adams-street Homestead tract, lot 21, blk 2	25 22
37971	Chittenden, Mary B., Adams-street Homestead tract, lot 23, blk 2, and personal property	23 87
37982	Hall, Elizabeth, Adams-street Homestead tract, lot 4, blk 3	5 87
37994	Taylor, Richard, Adams-street Homestead tract, lot 35, blk 3	3 84
37996	Peck, Jas. E., Adams-street Homestead tract, lot 37, blk 3, and personal property	23 26
37999	Leech, Mary Louise, Adams-street Homestead tract, lot 2, blk 4	6 76
38018	Cribb, J. C. and et al, Cribb & Sinclair's West Garfield Heights tract, lot 16	4 52
	do lot 17	2 46
38019	Gavin, Alexander, Cribb & Sinclair's Garfield Heights tract, lot 21	2 46
38020	Cribb, J. C., and et al, Cribb & Sinclair's Garfield Heights tract, lot 22	2 46
	do lot 23	2 46
	do lot 24	2 95
	do lot 27	4 52
	do lot 34	4 52
	do lot 44	4 52
	do lot 45	4 52
38022	Howze, John, Robt. Marsh & Co.'s Florence Heights tract, lot 1	2 52
	do lot 9	2 23
	do lot 10	2 40
	do lot 12	2 95
38024	Joughins, Ann, Joughin's tract, lot 13	2 58
38033	Zerr, Ella P., Arlington Heights tract, lot 22, blk 20	3 18
38038	Dimster, Mary E. Gordon, Ainsworth tract, lot 10, blk B	3 12
	do lot 11, blk B	3 12
38039	Dupuy, Ruth May, Ainsworth tract, lot 2, blk B	5 87
38041	Tyler, W. E., Ainsworth tract, lot 3, blk C	22 26
38062	Keller, Mrs. Lillie M., Kinney Heights, lot 4, blk 2	7 21
38066	Brown, Emily A., Kinney Heights, lot 13, blk 2	5 41
	do lot 14, blk 2	24 36
	do lot 13, blk 6	2 66
	do lot 14, blk 6	2 78
	do lot 15, blk 6	2 86
	do lot 22, blk 8	3 12
	do lot 24, blk 8	3 45
38074	Hustend, Clara A., Kinney Heights, lot 4, blk 3	3 12
38084	Waters, Benj. J., Kinney Heights, W 10 ft lot 23, blk 3	1 18
	do lot 24, blk 3	14 80
38087	Walker, Lucy W., Kinney Heights, E ½ of lot 3, blk 4	3 18
	do lot 4, blk 4	5 87
38107	Prince, Mabel A., Kinney Heights, lot 14, blk 5, and personal property	52 56
38130	Stratton, Orra W., Kinney Heights, lot 8, blk 7	4 52
38132	McLaughlin, Robt., Kinney Heights, lot 21, blk 9	2 46
38143	Housh, W. H., Kinney Heights, lot 22, blk 7	3 12
38152	Jordan, Elmore C., Kinney Heights, lot 17, blk 8	3 12
38155	Gay, Catherine J., Kinney Heights, lot 8, blk 9	2 46
38160	Finkel, T., Kinney Heights, lot 18, blk 9	4 52
	do E ½ lot 19, blk 9	2 50
38172	Beach, George M., a lot com 390 ft W from NW cor of Adams st and Western ave, th W 98 ft, th N 225 ft-|-, th E 98 ft-|-, th S 225 ft to pt of beg	11 97
38188	Webb, Ella, Grand View Heights tract, lot 14	17 96
38189	Simms, V. D., Grand View Heights tract, lot 16	13 93
38205	Foy, Lucinda M., Waverly tract, lot 10	6 40
38219	Shultz, James, Waverly tract, lot 28	5 41
38226	McVay, Wm. E., Waverly tract, lot 37	34 09
	do W 25 ft of lot 38, and personal property	12 89
38241	Davis, Alonzo C., Waverly tract, lot 63	4 82
	do lot 64	4 43
38264	Thompson, Allie, Waverly tract, lot 85	22 99
38304	Poole, C. A., mortgage interest in Hunt tract, lot 5	9 19
38319	Hunt, John, Hunt tract, lot 25	7 54
	do lot 26, and personal property	16 16
38340	Harper, Samuel A., Hunt tract, N 46 ft of lots 53 and 54	23 25
38383	Compton, Adeline R., Carter Grove tract, lot 57	10 50
38384	Whomes, Winnie M., Carter Grove tract, lot 58	2 94
38414	Rothschild, Hilda, Rowley tract, S ¾ of lot 30	5 28
	do lot 31	22 64
38425	McDonald, A. B., Rowley tract, lot 47, and personal property	44 80
38430	Sterling, Wm. M., Bancroft tract, lot 2	10 56
	do lot 4	10 56
38431	Sterling, Wm. M., Bancroft tract, lot 3	10 56
38434	Hentz, Flora E., Bancroft tract, lot 8	11 97
	do lot 9	15 26
38457	Cadwalader, Lizzie R., Bancroft tract, lot 35	5 90
38480	Neal, Juana A., Ellendale Place, S 10 ft of lot 25	4 11
	do lot 26	19 64
	do N 30 ft of lot 27, and personal property	35 94
38482	Bullen, Wm. H., Ellendale Place, W 175 ft of lot 29	20 51
	do W 175 ft of S 20 ft of lot 30	3 94
38485	Hawkins, Margaret H., Ellendale Place, N 40 ft of lot 32	14 19
	do S 20 ft of lot 33, and personal property	45 35
38494	Randolph, Pearl B., Ellendale Place, lot 42, and personal property	64 49
38495	Wintrode, Martha B., Ellendale Place, lot 43, and personal property	64 11
38497	Creighton, Charlotte N., Ellendale Place, S 20 ft of lot 46	7 33
	do N 30 ft of lot 46	10 76
	do S 40 ft of lot 47, and personal property	55 22
38512	Neal, Juana A., Bowker's add to Ellendale Place, S 10 ft of lot 25½	62
	do lot 26½	62
	do N 30 ft of lot 27½	62
38514	Lovell, Louie C., Bowker's add to Ellendale Place, that part of lot 29½ beg at SE cor of said lot, th W on S line of lot 39, th S 1 ft 4 in, th E 39 ft, th N 1 ft 4 in	62
38515	Bullen, Wm. H., Bowker's add to Ellendale Place, W 175 ft of lot 29½	2 40
38518	Hawkins, Margaret D., Bowker's add to Ellendale Place, N 40 ft of lot 32½	62
	do S 20 ft of lot 33½	62
38527	Randolph, Pearl B., Bowker's add to Ellendale Place, lot 42½	62
38528	Wintrode, Martha B., Bowker's add to Ellendale Place, lot 43½	62
38530	Creighton, Charlotte N., Bowker's add to Ellendale Place, S 20 ft of lot 46½	62
	do N 30 ft of lot 46½	62
	do S 40 ft of lot 47½	62
38532	Lang, Mattie A., Whiteside tract, lot 1	27 23
38540	Badham, Eliza C., Badham's sub of Ellendale Place, lot 4	14 59
38551	Lewis, W. T., Nies tract, lot 11	8 55
38554	Carter, H. D., Nies tract, lot 14	19 44
38557	Hutchins, Ray, Nies tract, lot 16	10 33
38562	Osborne, Kitturia B., Nies tract, lot 21	8 55
38569	Allen, Evelyn G., Nies tract, lot 32, and personal property	58 54
38610	Merrill, Leonard, [illegible] Merrill's Adams-st tract [illegible]	[illegible]
38626	Baker, Mrs. Helen B., [illegible]	[illegible]
38638	Hanson, Chas. L., [illegible]	[illegible]
38664	Shenwell, Virginia O., [illegible]	[illegible]
38683	Kellogg, C. G., (Adm.) [illegible]	[illegible]
38684	Blaisdell, R. P., [illegible]	[illegible]
38685	Reed, I. N., [illegible]	[illegible]
38735	Hunley, Joseph M., [illegible]	[illegible]
38736	Karpe, Frederika, [illegible]	[illegible]
38743	Giroux, Joseph L., [illegible]	[illegible]
38771	Baldwin, E. J., [illegible]	[illegible]
38774	Allen, Ulrich [illegible]	[illegible]
38782	Marshall, Frances L., [illegible]	[illegible]
38787	Ruter, Myrtle V., [illegible]	[illegible]
38792	Osborn, Kitturia B., [illegible]	[illegible]
38834	Sexton, Alberta F. [illegible]	[illegible]
38861	Lewis, Mary E., Lehigh [illegible]	[illegible]
38872	Fox, Calvin H., Bauer [illegible]	[illegible]
38878	Duntley, Geo. Marshall, [illegible]	[illegible]
38926	Young, Robt. F., Wiesendanger [illegible]	[illegible]
38928	Webb, Augusta E., Wiesendanger [illegible]	[illegible]
38952	Bryant, Wesley J., [illegible]	[illegible]
38957	Mays, James W., [illegible]	[illegible]
38963	Osborn, Kitturia B., [illegible]	[illegible]
38966	Tunstall, Clara M., [illegible]	[illegible]
38977	Turner, A. C., [illegible]	[illegible]
38984	McNutt, Henry S., [illegible]	[illegible]
39001	Kitts, Wm. J., [illegible]	[illegible]
39014	Skinner, Mary A. [illegible]	[illegible]
39022	Cook, W. H., (Trustee,) [illegible] Victor Hall tract [illegible]	[illegible]
39023	Alderson, Lou P., mortgage interest in Chas. Victor Hall tract [illegible]	[illegible]
39039	West Adams [illegible] Chas. Victor Hall tract [illegible]	[illegible]
39053	Hall, Chas. Victor, Chas. Victor Hall tract [illegible]	[illegible]
39054	Hall, Chas. Victor, Chas. Victor Hall tract [illegible]	[illegible]
39056	Whittlesey, Sarah S., Chas. Victor Hall tract [illegible]	[illegible]
39087	Butler, Frank E., Chas. Victor Hall tract [illegible]	[illegible]
39103	Dailey, D. C., Chas. Victor Hall tract [illegible]	[illegible]
39156	Wollenshlager, John, Chas. Victor Hall tract [illegible]	[illegible]
39199	Harris, Carrie, Chas. Victor Hall tract [illegible]	[illegible]
39200	Shuff, Mrs. N. K., Chas. Victor Hall tract [illegible]	[illegible]
39202	Botsford, T. [illegible]	[illegible]
39204	Fixen, Wm. [illegible]	[illegible]
39213	Houser, W., Chas. Victor Hall tract [illegible]	[illegible]
39214	Pooler, Clarence J., Chas. Victor Hall tract [illegible]	[illegible]
39233	Hall, Chas. Victor, Chas. Victor Hall tract [illegible]	[illegible]
39239	Hall, Chas. Victor, Chas. Victor Hall tract [illegible]	[illegible]
39256	White, Emma, mortgage interest in Chas. Victor Hall tract [illegible]	[illegible]
39259	Tucker, Mary L., Chas. Victor Hall tract [illegible]	[illegible]
39267	Bassett, Caroline M., Chas. Victor Hall tract [illegible]	[illegible]
39268	Smith, D. Brewster, Chas. Victor Hall tract [illegible]	[illegible]
39278	Cole, Chas. A., Chas. Victor Hall tract [illegible]	[illegible]
39283	Osborn, Kitturia B., Chas. Victor Hall tract [illegible]	[illegible]
39287	Horgan, James C., Chas. Victor Hall tract [illegible]	[illegible]
39296	Alderson, G. E., Chas. Victor Hall tract [illegible]	[illegible]
39305	Crowell, H. R., Chas. Victor Hall tract [illegible]	[illegible]
39306	Crowell, H. R., Chas. Victor Hall tract [illegible]	[illegible]
39307	Wood, Mrs. John [illegible] Victor Hall tract [illegible]	[illegible]
39310	Weston, Eugene, Chas. Victor Hall tract [illegible]	[illegible]
39313	Smith, Mrs. M. [illegible] Victor Hall tract [illegible]	[illegible]
39314	Edwards, Godfrey, Chas. Victor Hall tract [illegible]	[illegible]
39337	Florcken, Emil F., Chas. Victor Hall tract [illegible]	[illegible]
39339	Day, Edna E., Chas. Victor Hall tract [illegible]	[illegible]
39343	Morris Jones Oil Co., Chas. Victor Hall tract [illegible]	[illegible]
39358	Perley, Myron C., Chas. Victor Hall tract [illegible]	[illegible]
39360	Arnott, Mary E., Chas. Victor Hall tract [illegible]	[illegible]
39379	Wampfler, Marianne, Chas. Victor Hall tract [illegible]	[illegible]
39405	Childs, Mrs. E., [illegible]	[illegible]
39406	Proctor, Geo. A., [illegible]	[illegible]
39429	Murry, R. A., Boulevard tract [illegible]	[illegible]
39456	Brearley, Burkhard, et al, West Adams and Jefferson-street tract [illegible]	[illegible]
39458	Brearley, Burkhard, et al, West Adams and Jefferson-street tract [illegible]	[illegible]
39463	Brearley, Burkhard, et al, West Adams and Jefferson-street tract [illegible]	[illegible]
39469	Brearley, Burkhard, et al, West Adams and Jefferson-street tract [illegible]	[illegible]
39472	Brearley, Burkhard, et al, West Adams and Jefferson-street tract, lot 3, blk 2 [illegible]	[illegible]

DELINQUENT TAX LIST.

No. Name and Description. Amount.

do lot 4, blk 2 ... 1 84
do lot 21, blk 3 ... 1 15
do lot 22, blk 3 ... 1 15
—Coy, Mrs. G. C., West Adams and Jefferson-street tract, lot 11, blk 3, and personal property ... 6 28
—Brearley, Burkhard, et al, West Adams and Jefferson-street tract, lot 6, blk 4 ... 1 84
—Drake, Mrs. Julia E., West Adams and Jefferson-street tract, lot 8, blk 4, for personal property ... 2 21
—Albert, Jacob, West Adams and Jefferson-street tract, lot 28, blk 4 ... 1 28
—Brearley, Burkhard, et al, West Adams and Jefferson-street tract, lot 1, blk 5 ... 1 96
—Brearley, Burkhard, et al, West Adams and Jefferson-street tract, lot 7, blk 5 ... 1 69
do lot 8, blk 5 ... 1 69
do lot 2, blk 6 ... 1 69
—Nickell, A. B., West Adams and Jefferson-street tract, lot 1, blk 6 ... 2 50
—Whitlock, B. C., West Los Angeles, lot 10, blk E ... 10 97
—Hawes, Mrs. Willie H., West Los Angeles, E ½ of lot 16, blk K ... 8 50
—Darlenton, G. W., West Los Angeles, W 35 ft lot 4, blk M, and personal property ... 18 80
—Berry, Burton, West Los Angeles, Wly 22½ ft of lot 13, blk M ... 9 81
—Marsh, Mary C., West Los Angeles, W 22½ ft of lot 32, blk M ... 5 08
—Warren, Harry R., E. S. Rowley's resub of parts of blks P and Q, W. L. A., lot 8, for personal property ... 13 55
—Williams, Wm. D., West Los Angeles, E 43 1-3 ft of lots 13 and 14, blk R, and personal property ... 27 52
—Sherman, Wm. C., Univ. of So. Cal. resub lots 8 to 16, blk T, and 16 to 19, and 23 to 25, blk S, West Los Angeles, lot 13 ... 9 81
—Gregory, A. L. and U., and Rogers, L. A., Univ. of So. Cal. resub lots 8 to 16, blk T, and 16 to 19, and 23 to 25, blk S, West Los Angeles, lot 17 ... 11 97
—Allyn, William F., West Los Angeles, E 28½ ft of lot 18, blk T ... 2 36
do W 5 ft of lot 19, blk T ... 6 72
—Hilke, John W., Howes tract, lot 16, blk 6, and personal property ... 17 34
—Stubblefield, J. S., Howes tract, lot 19, blk 6 ... 1 57
—Francis, John, Howes tract, lot 41, blk 7 ... 3 12
—Abbott, Laura E., Howes tract, lot 44, blk 7 ... 2 13
—Scollard, Julia E., Howes tract, lot 12, blk 9 ... 3 84
—Lawrence, Geo. W., Howes tract, lot 15, blk 9 ... 3 84
—Walsh, Mrs. R. J., Howes tract, lot 18, blk 9 ... 3 45
do lot 19, blk 9 ... 2 13
—McCauley, Noah F., Howes tract, lot 21, blk 9, and personal property ... 7 78
—Neiswender, Mrs. Lou, Howes tract, fract lot 47, blk 9 ... 4 52
—Union Trust & Realty Co., Strong & Dickinson's Jefferson-street tract No 2, lot 3 ... 2 78
—Union Trust & Realty Co., Strong & Dickinson's Jefferson-street tract No 2, lot 12 ... 2 78
do lot 14 ... 2 78
—Alderson, G. E., and Herbert Perry Co., Alderson & Sons' West Jefferson-street tract, lot 14, blk B ... 2 78
do lot 21, blk B ... 2 78
—L. A. Investment & Trust Co., Schofield tract, lot 24 ... 1 73
—Shrader, Eva J., Mattison tract resub, lot 10 ... 5 87
—Nash, A. B., Mattison tract resub, W 41 ft lot 7 ... 13 25
—Ahern, W. J., a lot bd W by Kansas st, S by City Boundary, E by John Rey tract, N by Mattison tract, being 1-6 acre ... 3 18
—Gilmore, Mary V., Strong & Dickinson's Jefferson-street tract, lot 10 ... 6 40
—Union Trust & Realty Co., Strong & Dickinson's Jefferson-st tract, lot 26 ... 4 52
—Clark, F. B., Jr., Strong & Dickinson's Jefferson-street tract, lot 12, for personal property ... 1 87
—[illegible]er, M. I., Strong & Dickinson's Jefferson-street tract, lot 16 ... 2 66
—[illegible]ong, F. R., Strong & Dickinson's Jefferson-st tract, lot 19 ... 4 52
—[illegible]son, Della B., Strong & Dickinson's Jefferson-street tract, lot 34 ... 26 42
—Colbon, Edwin P., John Plato's resub lots 17 and 18, of Strong & Dickinson's Jefferson-street tract, lot 2, and personal property ... 17 82
—Hyatt, C. W., Ahern Block, lot 6 ... 27 76
—Raymond, Barbara, Jefferson-street tract, fract lot 12, blk 1 ... 3 84
—Baron, Hannah, Jefferson-street tract, lot 22, blk 2 ... 2 10
—Manning, Frank, Jefferson-street tract, lot 24, blk 2 ... 2 10
do lot 25, blk 2 ... 2 10
—Fitch, Theo. G., Jefferson-street tract, lot 27, blk 2 ... 2 10
do lot 28, blk 2 ... 2 10
—Abbott, Laura E., Jefferson-street tract, lot 29, blk 2 ... 1 28
—Union Trust & Realty Co., Belvedere Heights tract, lot 6 ... 3 12
do lot 10 ... 5 18
do lot 17 ... 3 38
do lot 26 ... 5 18
—Union Trust & Realty Co., Belvedere Heights tract, lot 7 ... 3 12
do lot 12 ... 2 78
do lot 23 ... 2 78
—Hinrickson, Mary L., Belvedere Heights tract, lot 40, and personal property ... 7 80

VOLUME XX.

Name and Description. Amount.

—Olsen, Olof, lot com 907.5 ft E from SE cor of First and Juanita sts, th S 632 ft for point of beg, th S 50 ft, th W 150 ft, th N 50 ft, th E 150 ft to beg ... 4 52
—Wilson, W. D., and Wheat, W. R., West End University add, und ½ int lot 15, blk 22 ... 2 50
—Gleason, Harry C., West End University add, N ½ lot 20, blk 26 ... 1 18
—Edwards, Emma W., West End University add, lot 4, blk 28 ... 2 46
—Lankershim, James B., Holst tract, E 200 ft of lot 4 ... 40 80
—Wadsworth, Thos. S., Holst tract, W 250.5 of E 650.5 of W 1874 ft of lot 3 ... 24 00
—Wadsworth, Thos. S., Harrington tract, lot 9 ... 5 18
do lot 10 ... 5 18
do lot 11 ... 5 18
do lot 12 ... 5 18
do lot 13 ... 5 18
—Scharb, Henry L., Stassforth tract, lot 1 ... 7 21
—Stassforth, Theo. L., Stassforth tract, lot 2 ... 5 87
do lot 3 ... 5 87
do lot 9 ... 3 12
do lot 10 ... 3 18
—Lewinsky, Adolph, Brown's resub of part lot 7, Holst tract, lot 16 ... 2 63
do lot 17 ... 2 46
do lot 18 ... 3 60
do lot 19 ... 4 92
—Scharb, H. L., Brown's resub of part lot 7, Holst tract, lot 20 ... 4 52
—[illegible], Louis K., 6.75 acres of land on E side of Vermont ave, bd N by San Marino st, E by Hoover st, S by land of Ballerino ... 40 20
—Schmidt, Edward, Copenhagen tract, blk 5 ... 3 71
do lot 13, blk 6 ... 88
do lot 14, blk 6 ... 88
do lot 15, blk 6 ... 1 02
—[illegible], Chas. M., Chas. M. [illegible]'s Pico Heights tract, lot 7 ... 1 57
—[illegible], Camile, Garnier tract, [illegible] acres, lot 10 ... 14 27
do [illegible] acres, lot 11 ... 204 42
—[illegible] Co., 16-100 acres, being triangular lot com in W [illegible] of city, 980 ft N of N [illegible] of Pico st, th N 20 deg [illegible] min E 172.30 ft, th N 77 deg 54 min W to W city line, th S on said line to beg ... 1 62
—[illegible] & Bryan, Clark & Bryan's Westmoreland tract, lot [illegible] ... 7 58

DELINQUENT TAX LIST.

No. Name and Description. Amount.

40253—Hasson, Geo. L., Clark & Bryan's Westmoreland tract, lot 15 ... 24 77
40259—Metropolitan Loan Assn., mortgage interest in Clark & Bryan's Westmoreland tract, lot 21 ... 22 81
40271—Wilson, Hattie B., Clark & Bryan's Westmoreland tract, lot 63 ... 44 57
40287—Jergins, A. T., Clark & Bryan's Westmoreland tract, lot 135 ... 7 58
40307—So. Cal. Sav. Bank, mortgage interest in Clark & Bryan's Lone Star tract, N 12½ ft lot 19 ... 1 29
do lot 20 ... 15 81
40330—Salter, Fannie W., Clark & Bryan's Lone Star tract, N 50 ft lot 46 ... 45 50
40334—Goucher, S. G., Clark & Bryan's Lone Star tract, lot 51, and personal property ... 8 99
40344—Hunter, Martha R., Clark & Bryan's Lone Star tract, N 25 ft lot 64 ... 43 50
do S ½ lot 65, and personal property ... 12 06
40349—Kalisher, S., Clark & Bryan's Lone Star tract, lot 70 ... 13 93
do N 20 ft lot 71 ... 5 87
40351—Barnum, Mary C., (Heirs of) Clark & Bryan's Lone Star tract, S 20 ft lot 72 ... 5 87
do N 40 ft lot 73, and personal property ... 25 91
40365—Appel, Missouri H., Clark & Bryan's Lone Star tract, S 15 ft lot 91 ... 2 46
do N 50 ft lot 92 ... 24 83
40368—Nelan, Sarah E., Clark & Bryan's Lone Star tract, lot 96 ... 18 87
40378—Garnet, W. M., Clark & Bryan's Lone Star tract, lot 107 ... 7 06
40384—Stivers, C. G., Clark & Bryan's Lone Star tract, N 10 ft lot 112 ... 1 81
do S 40 ft lot 113 ... 19 52
40395—Schultz, A. M. and Charlotte, Clark & Bryan's Lone Star tract, S½ lot 124 ... 7 21
do N 40 ft lot 125 ... 11 25
40402—Hasse, Herman, Clark & Bryan's Lone Star tract, lot 136 ... 14 93
40421—Perry, Herbert, Clark & Bryan's Lone Star tract, N 40 ft lot 160 ... 11 25
40432—Warren, H., Electric Railway Homestead Assn, lot 7, blk 1 ... 1 96
40433—Kendall, Mary E., Electric Railway Homestead Assn, lot 8, blk 1 ... 1 96
do lot 9, blk 1 ... 1 96
40436—Beatty, Thos. E., Electric Railway Homestead Assn, lot 2, blk 5 ... 1 43
40448—Hartz, Anna A., Electric Railway Homestead Assn, lot 7, blk 2, and personal property ... 9 47
40458—Robinson, Lester L., Electric Railway Homestead Assn, lot 22, blk 3 ... 1 16
40459—Robinson, Lester L., Electric Railway Homestead Assn, lot 9, blk 40 ... 1 29
40467—Lenzinger, Adolph, Electric Railway Homestead Assn, lot 25, blk 2 ... 1 08
40473—Bruington, James, Electric Railway Homestead Assn, lot 7, blk 3 ... 1 08
do lot 8, blk 3 ... 2 20
40520—Barton, B. C., Electric Railway Homestead Assn, lot 18, blk 5, for personal property ... 2 55
40587—St. George, Melissa M., Electric Railway Homestead Assn, lot 3, blk 9 ... 95
do lot 6, blk 9 ... 2 26
do lot 7, blk 9 ... 95
40597—St. George, Melissa M., Electric Railway Homestead Assn, lot 21, blk 9 ... 95
40614—Fox, E. R., Electric Railway Homestead Assn, lot 10, blk 11 ... 88
do lot 7, blk 13 ... 1 84
do lot 19, blk 43 ... 1 84
40620—Cowell, E., Electric Railway Homestead Assn, lot 22, blk 11 ... 88
40621—Barlololy, E., Electric Railway Homestead Assn, lot 24, blk 11 ... 1 03
40639—Simmon, Emma, Electric Railway Homestead Assn, lot 1, blk 13 ... 1 29
40654—Judson, W. B., Electric Railway Homestead Assn, lot 1, blk 19 ... 2 10
40671—Murphy, John D., Electric Railway Homestead Assn, lot 25, blk 16 ... 2 10
do lot 26, blk 16 ... 1 57
40672—Deste, E. M., Electric Railway Homestead Assn, lot 1, blk 17, and personal property ... 7 44
40673—Thomas, Mrs. M. M., Electric Railway Homestead Assn, lot 2, blk 17 ... 1 16
40679—Howes, F. C., Electric Railway Homestead Assn, lot 6, blk 18 ... 1 57
40692—Garretson, S. W., Electric Railway Homestead Assn, lot 3, blk 19 ... 1 84
40696—Collins, J. R., Electric Railway Homestead Assn, lot 8, blk 19 ... 2 65
40699—Bowdish, Malinda A., Electric Railway Homestead Assn, lot 13, blk 19 ... 12 04
40701—Bell, T. A., Electric Railway Homestead Assn, lot 16, blk 19 ... 88
40703—Cunneen, B. and C., Electric Railway Homestead Assn, lot 20, blk 19 ... 1 29
40715—Snee, Andrew J., Electric Railway Homestead Assn., lot 8, blk 20, for personal property ... 5 45
40719—Noyes, Sarah. H., Electric Railway Homestead Assn., lot 12, blk 20 ... 88
40723—Northern Inv. Co. of Seattle, Electric Railway Homestead Assn, lot 16, blk 22 ... 1 03
40726—Anderson, Andrew, Electric Railway Homestead Assn, lot 20, blk 20, and personal property ... 9 26
40729—Stewart, Wallace W., Electric Railway Homestead Assn, lot 23, blk 20 ... 2 46
40735—Tanner, R. R., and Taft, T. H., Electric Railway Homestead Assn, lot 4, blk 21 ... 1 16
40741—Bille, M., Electric Railway Homestead Assn, lot 14, blk 21 ... 1 57
do lot 15, blk 21 ... 1 29
40753—Dougherty, Wm. J., Electric Railway Homestead Assn, lot 5, blk 22, and personal property ... 9 19
40757—McKinney, Mary E., Electric Railway Homestead Assn, lot 10, blk 22 ... 2 10
do lot 17, blk 22, and personal property ... 3 14
40761—Levin, Israel, Electric Railway Homestead Assn, W 44 ft lot 14, blk 22; W 44 ft lot 15, blk 22 ... 88
do E 42 ft lot 14, blk 22; E 42 ft lot 15, blk 22 ... 76
40802—Villa, Jose A., Electric Railway Homestead Assn, lot 8, blk 25 ... 2 03
40852—Witherow, Wm. W., Electric Railway Homestead Assn, lot 13, blk 29 ... 2 65
40854—Becker, Ann M. and Sarah J., Electric Railway Homestead Assn, lot 20, blk 29, and personal property ... 17 77
40856—Teagarden, Jacob B., Electric Railway Homestead Assn, lot 22, blk 29 ... 3 77
do lot 23, blk 29 ... 1 02
do lot 24, blk 29 ... 88
40857—Wiley, Catherine, Electric Railway Homestead Assn, lot 2, blk 30 ... 1 69
40932—Ballerino, Almy, Electric Railway Homestead Assn, lot 9, blk 33, and personal property ... 7 61
40938—Dean, James L., Electric Railway Homestead Assn, lot 15, blk 33 ... 3 05
40944—Aisenpries, John F., Electric Railway Homestead Assn, lot 21, blk 33, for personal property ... 1 18
40945—So. Cal. Loan Assn., mortgage interest in Electric Railway Homestead Assn, lot 21, blk 33 ... 6 13
40964—Bunker, Clara W., Electric Railway Homestead Assn, lot 17, blk 34 ... 2 37
40971—Bain, Robert F., Electric Railway Homestead Assn, lot 25, blk 34 ... 1 57
41019—Greenfield, Mrs. B. C., Electric Railway Homestead Assn, lot 9, blk 37 ... 3 97
41026—Stevens, S. H., Electric Railway Homestead Assn, lot 19, blk 37 ... 2 78
41041—Beatty, Thos. E., a strip of land 14½ ft wide in rear of lots 16, 17 and 18, blk 51, Electric Railway Homestead Assn ... 88
41062—Henderson, J. C., Electric Railway Homestead Assn, lot 8, blk 29, and personal property ... 10 34
41067—Woodward, J. L., Electric Railway Homestead Assn, lot 1, blk 41 ... 3 39

DELINQUENT TAX LIST.

No. Name and Description. Amount.

41069—Webster, Wm. Henry, Electric Railway Homestead Assn, lot 3, blk 41 ... 3 05
41084—Gillett, A. B., Electric Railway Homestead Assn, lot 21, blk 41 ... 1 28
41086—Shay, Mrs. Emma F., Electric Railway Homestead Assn, lot 23, blk 41 ... 6 53
41092—Jensen, Caroline, Electric Railway Homestead Assn, lot 4, blk 42, for personal property ... 2 55
41096—Tedford, S. J., Electric Railway Homestead Assn, lot 7, blk 42 ... 1 55
41097—Crocker, Aaron, (Trustee,) Electric Railway Homestead Assn, lot 8, blk 42 ... 2 10
41106—Carberry, Wm. Lawrence, Electric Railway Homestead Assn, lot 19, blk 42, and personal property ... 4 76
41117—Hammonds, Curtis, Electric Railway Homestead Assn, lot 6, blk 43, and personal property ... 9 00
41129—Holmes, Mrs. Jennie M., Electric Railway Homestead Assn, lot 24, blk 43 ... 8 02
41139—Woodworth, Maria A. de, Electric Railway Homestead Assn, lot 11, blk 44 ... 7 21
41155—Watson, Robert, Electric Railway Homestead Assn, lot 3, blk 45 ... 4 11
41178—Wise, Mrs. A. A., Electric Railway Homestead Assn, lot lot 1, blk 46 ... 4 88
41182—Graves, J. E., and Conder, Julia, Electric Railway Homestead Assn, lot 5, blk 46 ... 2 98
41184—Reeve, Thos., Electric Railway Homestead Assn, lot 7, blk 46, and personal property ... 7 17
41209—Norton, Hattie E., Electric Railway Homestead Assn, lot 9, blk 47, and personal property ... 10 71
41214—Viole, Felix, Electric Railway Homestead Ass'n, lot 16, blk 47, for personal property ... 1 45
41221—Smith, B. N., Electric Railway Homestead Assn, lot 24, blk 47 ... 3 58
do lot 25, blk 47 ... 3 84
41227—Best, Mrs. Mary E., Electric Railway Homestead Assn, lot 6, blk 48, and personal property ... 11 48
41284—Fette, Margaret M., Electric Railway Homestead Assn, lot 13, blk 51 ... 6 14
41288—Blackburn, Thos. W., Electric Railway Homestead Assn, lot 21, blk 51 ... 4 79
do a strip of land 14½ ft wide in rear of lots 19, 20 and 21, blk 51, Electric Railway Homestead Assn ... 82
41290—Unknown Owner, Isabel Moreno tract, S 25 ft lot 1 ... 1 03
41294—Langstrom, Louis, Isabell Moreno tract, N ½ lot 7 ... 11 63
41309—Burns, John, McLean's sub, lot 11 ... 3 77
41331—Bonebrake, Isabella, Purcell's tract, lot 6, and personal property ... 14 46
41339—Lewis, Sarah, Pellissier tract, lot 1, blk B ... 1 02
41351—Schoevy, Martha, Pellissier tract, lot 1, blk E ... 1 29
41355—Hague, Mrs. W. R., Pellissier tract, lot 5, blk E, and personal property ... 4 33
41362—Amarzit, H. D., Pellissier tract, lot 25, blk E ... 1 29
do lot 26, blk E ... 76
41363—Satterwhite, Carro, Pellissier tract, lot 1, blk F ... 76
do lot 2, blk F ... 62
do lot 3, blk F ... 2 49
do lot 4, blk F ... 1 47
41364—Mart, Eddy W., Pellissier tract, lot 6, blk F ... 1 15
41367—Geer, C. W., Pellissier tract, lot 10, blk F ... 5 18
41425—Wild, C. R., Pellissier tract, lot 15, blk K ... 2 10
41428—Kelsey, Mrs. Nance, Pellissier tract, lot 22, blk K ... 1 16
41493—Boring, Mrs. Mollie, Loomis tract addition, a lot com at SW cor lot 22, blk A, Loomis tract, running th S 30 ft, th E 122 ft, th N 30 ft, th W 122 ft to beg ... 9 35
41494—Hindle, Louise, Loomis tract addition, a lot com 20 ft S from SW cor lot 22, blk A, Loomis tract, running th S 25 ft, th E 122 ft, th N 20 ft, th W 122 ft to beg ... 4 11
41498—Way, Henrietta, Loomis tract, W 31 ft of S 115 ft of lot 2, blk A ... 11 48
41506—Cohen, Hippolyto, Loomis tract, lot 9, blk A ... 13 62
41514—Briggs, Geo. H., and Ingram, Chas. B., and Ingram, Mary B., Loomis tract, fract except S 10 ft lot 22, blk A ... 7 21
do S 10 ft lot 23, blk A ... 5 87
41535—Woodman, Wm. C., Loomis tract, lot 11, blk C, and personal property ... 12 49
41553—Alcock, John H., Sherman tract, lot 16, blk A ... 5 55
41569—Brubaker, Peter D., Sherman tract, lot 13, blk B ... 7 38
41583—Schiefflin, Jay L., Sherman tract, lot 3, blk C ... 22 26
41592—Jargstoff, Zureida, Sherman tract, lot 16, blk C ... 10 29
41632—Harvey, Jane, Millard tract, N 46.61 ft of lot 10, blk A ... 4 10
41636—Kelly, Mrs. Lydia, Millard tract, lot 14, blk A ... 4 17
do lot 15, blk A ... 12 05
41657—Pasadena & Pacific R. R., Millard-ave tract, S 13 ft of N 16 ft of lot 4, blk A A ... 2 24
41663—Douthitt, Mrs. E., Millard-ave tract, S 6.20 ft of lot 9, blk A A ... 1 37
do lot 10, blk A A, and personal property ... 27 96
41703—Martin, Haide L., Vermont-ave tract, und ½ interest lot 33, blk 1 ... 5 87
41704—Marcoux, Mary, Vermont-ave tract, lot 34, blk 1 ... 7 06
41715—Gray, Emily Laura, Vermont-ave tract, lot 52, blk 1 ... 11 09
41732—June, Delia, Vermont-avenue tract, lot 8, blk 2 ... 11 26
41745—Purnell, Mrs. S. A., Vermont-ave tract, lot 20, blk 2 ... 9 81
41795—Hasson, Geo. L., Reeve tract, lot 45 ... 9 16
41808—Bixby, Augustus S., Kennebeck tract, N 130 ft lot 4, blk A ... 6 54
do N 130 ft lot 5, blk A ... 6 54
41810—Sturgis, Mary E., Kennebeck tract, lot 8, blk A ... 9 84
41812—Bixby, Augusta S., Kennebeck tract, lot 10, blk A ... 8 17
41813—Fox, Wm. G. O., Kennebeck tract, lot 11, blk A, and personal property ... 15 14
41835—Guy, Geo. F., resub of part of blk B, Kennebeck tract, lot 15, blk B ... 6 98
41845—Lovejoy, Clara L., Kennebeck tract, Sly 40 ft lot 5, blk C ... 7 97
41849—Smith, Frederick, Kennebeck tract, N 33 1-3 ft of lot 9, blk C, and personal property ... 18 67
41852—Smith, Nettie D., Kennebeck tract, N ½ lot 11, blk C ... 7 38
41866—Frank, Eva M., Aurora tract, lot 8 ... 8 89
41892—Long, N. Madge, Aurora tract, lot 34 ... 6 56
do S ½ lot 35 ... 1 24
41902—Williard, Ella M., Reid's add, N 130 ft of lot 5 ... 8 20
41904—Williard, Ella M., Reid's add, lot 7 ... 2 30
do lot 11 ... 3 03
do lot 29 ... 3 03
do lot 38 ... 2 71
do lot 39 ... 2 50
41906—Williamson, Adelaide B., Reid's add, N 40 ft lot 18 ... 6 92
do S 10 ft lot 18 ... 72
41911—Weifenback, Geo. C., Reid's add, N 20 ft lot 1; N 20 ft lot 2; S 20 ft lot 9, for personal property ... 2 28
41920—Wiesendanger, T., Reid's add, N 17 ft lot 31 ... 1 22
do S 17 ft lot 36 ... 8 89
41929—Paremore, H. E., Reid's add, N 40 ft of lot 50 ... 16 74
41941—Elder, Isaac N., Buhler tract, lot 15 ... 13 25
41958—Pasadena & Pacific R. R. Co., Buhler tract, S 35 ft of N 42.5 ft of lot 23 ... 5 18
41986—Wilson, Benj., E. M. Funk's sub of Witherow tract, lot 13 ... 4 39
41987—Weber, Hattie, E. M. Funk's sub of Witherow tract, lot 15, and personal property ... 6 24
42004—Nofziger, Daniel I., E. M. Funk's sub of Witherow tract, N 30 ft lot 32; S 10 ft lot 33 ... 12 85
42024—Pasadena & Pacific Ry. Co., a strip of land com 60 ft S from NW cor of Grover st, th S 35 ft, th Wly to E line of Normandie ave, th Nly 35 ft, th Ely to point of beg ... 27 37
do a strip of land com 3.43 ft S of NW cor of lot 23 of Funk's sub of Witherow tract, th W 13 ft for point of beg, th N 35 ft, th W to E line of Grover st, th S 35 ft, th E to point of beg ... 7 21

DELINQUENT TAX LIST.

No. Name and Description. Amount.

42035—Pillow, Mrs. R., South Side tract, lot 11 ... 3 54
42064—Gultsch, Virginia M., South Side tract, lot 41, and personal property ... 17 92
42085—Logan, J. A., South Side tract, lot 63 ... 1 97
do lot 64 ... 5 25
42086—Blair, Luther R., South Side tract, lot 65, and personal property ... 12 48
42089—Bradbury, Simona M., South Side tract, lot 68 ... 3 52
42110—Hutchinson, Mae, Ross & Dixon tract, lot 4 ... 6 46
42111—Getz, Grace D., Ross & Dixon tract, lot 8, for personal property ... 1 87
42115—Ross, Abner L., Ross & Dixon tract, lot 48 ... 1 08
do lot 50 ... 1 09
do lot 57 ... 59
42118—Ross, Abner L., Ross & Dixon tract, lot 11 ... 4 86
42123—Bondwrant, W. A., Ross & Dixon tract, lot 17, and personal property ... 18 26
42129—Dupes, Carrie M., Ross & Dixon tract, lot 24 ... 6 98
42132—Mertens, Fred, Ross & Dixon tract, lot 27 ... 1 38
42133—Colton, Bruce, Ross & Dixon tract, lot 31, for personal property ... 2 97
42135—Stockwell, Arthur D., Ross & Dixon tract, lot 32, for personal property ... 1 11
42148—Link, Martha, Ross & Dixon tract, lot 44 ... 7 28
42151—Burr, Ebenezer, Ross & Dixon tract, lot 53, and personal property ... 11 08
42179—Canfield, Adelbert P., Chester tract, lot 10, for personal property ... 1 87
42183—Myers, Enos, Chester tract, lot 14 ... 2 50
42205—Loomis, Mina, Urmy Homestead tract, lot 9, blk B ... 2 29
42206—Clarke, Sarah J., Urmy Homestead tract, lot 10, blk B ... 2 94
42211—Rammelskamp, G., Urmy Homestead tract, lot 15, blk B ... 3 52
do lot 17, blk B ... 3 52
do lot 19, blk B ... 3 03
42221—Hill, E. G., Urmy Homestead tract, lot 4, blk C ... 4 86
42255—Jessup, E. M., and Hollingsworth, W. J., Krutz & Bradshaw's sub of Schumacher tract, lot 17, blk B ... 4 52
42289—Hassfurther, Emma L., Milton tract, lot 5 ... 9 35
42291—Montgomery, Geo., a tract of land com at SW cor of Jasamine and Pico sts, running th W on S line of Pico st 320 ft, th S parallel with W line of Jasamine st 610 ft, th E 320 ft to W line of Jasamine st, th N on W line of Jasamine st 610 ft to beg, and personal property ... 317 55
42293—Houston, H. R., Houston Heights tract, lot 27 ... 2 78
do lot 28 ... 2 78
42306—Wiesendanger, T., Shafer & Town's resub of Rosedale Heights tract, lot 42 ... 2 13
42314—Hunter, J. R., Shafer & Town's resub of Rosedale Heights tract, lot 22 ... 16 74
42316—Johnson, S. F., Shafer & Town's resub of Rosedale Heights tract, N ½ lot 26 ... 6 75
42318—Troutman, Eliza, Shafer & Town's resub of Rosedale Heights tract, lot 28, and personal property ... 5 34
42327—Wiesendanger, T., Wiesendanger & Leighton's sub of Golf Park tract, lot 66 ... 4 52
do lot 68 ... 2 46
do lot 83 ... 4 52
do lot 100 ... 2 26
42328—Wiesendanger, T., Wiesendanger & Leighton's sub of Golf Park tract, lot 136 ... 2 46
do lot 138 ... 2 46
42335—Boyd, Ross B., Wiesendanger & Leighton's sub of Golf Park tract, lot 91 ... 35 97
do S 25 ft of lot 92, and personal property ... 23 70
42343—Hillman, Delmar O., Wiesendanger & Leighton's sub of Golf Park tract, lot 112 ... 2 46
42344—Bagley, Mary, Wiesendanger & Leighton's sub of Golf Park tract, lot 114 ... 4 52
42345—Hutchings, O. B., Wiesendanger & Leighton's sub of Golf Park tract, lot 119 ... 4 52
do lot 116 ... 4 52
42347—Johnson, Clara E., Wiesendanger & Leighton's sub of Golf Park tract, lot 120 ... 13 48
42358—Keeney, James A., Mattison's High Level Table Land tract, lot 2 ... 4 80
do lot 39 ... 4 52
do lot 40 ... 4 52
do lot 51 ... 4 52
do lot 76 ... 2 46
42368—Girout, Jas. L., Mattison's High Level Table Land tract, lot N 148.33 ft of lot 32 ... 5 87
do N 148.33 ft of lot 33 ... 7 21
42386—Wright, Foster C., Mattison's High Level Table Land tract, lot 72 ... 18 21
42391—Werner, Frank, Mattison's High Level Table Land tract, N 148.33 ft of lot 80 ... 7 21
do Wly 19.4 ft of N 148.33 ft of lot 81, and personal property ... 5 84
42396—Kislingbury, Geo., Mattison's High Level Table Land tract, lot 87 ... 2 13
42400—Country Club Assn., Mattison's High Level Table Land tract, lot 104 ... 2 13
do lot 105 ... 2 13
42438—Mitchell, Mrs. Maggie, Matthews' 5-acre sub of land of C. C. Eschrich, 1.45 acres less N 60 ft lot 12 ... 12 96
42439—Jensen, Henry C., Westmoreland Heights tract, lot 57 ... 4 52
42440—Parkhurst, Burleigh, Westmoreland Heights tract, lot 3 ... 3 12
42443—Jensen, Henry C., Westmoreland Heights tract, lot 64 ... 4 52
42460—Duncan, Boaz, W. G. Nevin tract, lot 1, blk 3 ... 17 29
42470—Butler, Mrs. Angie L., W. G. Nevin tract, lot 12, blk 3, and personal property ... 39 62
42473—Pfaffinger, Frank X., W. G. Nevin tract, lot 6, blk 8 ... 16 34
do lot 5, blk 8, and personal property ... 92 72
42475—Fort, Erie, W. G. Nevin tract, lot 3, blk 4, and personal property ... 47 62
42490—Nevin, Ella R., W. G. Nevin tract, lot 15, blk 5 ... 14 33
42507—Firnham, Mary N., W. G. Nevin tract, lot 12, blk 7 ... 11 91
42516—Marshall, Fred W., Angelus Vista tract, lot 93 ... 5 52
42517—Bowker, Harrison M., Angelus Vista tract, lot 56 ... 12 59
do lot 57 ... 9 89
do lot 67 ... 12 59
do lot 68 ... 9 89
do lot 70 ... 5 52
do lot 71 ... 5 52
42537—Deming, Mammie, Angelus Vista tract, lot 45, and personal property ... 75 21
42551—Merrill, Eliza I., Angelus Vista tract, lot 85 ... 2 95
42555—Ferris, Horace B., Angelus Vista tract, lot 92 ... 2 95
42562—Wyckhoff, Louis E., Angelus Vista tract, lot 129 ... 2 95
do lot 130 ... 2 95
42569—Lombard, B., Jr., (et al.) Central Arlington Heights tract, lot 1, blk 33 ... 3 44
42584—Burke, W. R., and Tomblison, Jno. W., West End Heights, lot 22 ... 5 87
do lot 25 ... 1 57
do lot 42 ... 5 87
do lot 48 ... 3 12
42591—Way, John F., West End Heights, lot 26 ... 1 57
42592—Coffey, E. M., West End Heights, lot 36 ... 28 71
do S 3 ft lot 38 ... 65
do N 47 ft lot 38 ... 2 95
42596—Title Ins. and Trust Co., Harvard Heights, lot 5, blk G ... 4 39
do lot 8, blk G ... 2 40
do lot 4, blk L ... 4 45
42597—Title Ins. and Trust Co., Harvard Heights, lot 7, blk C ... 4 52
42600—White, Autrin L., Harvard Heights, lot 15, blk B ... 4 52
42603—Williams, Olive L., Harvard Heights, lot 8, blk C ... 2 46
42605—Guth, Noah, Harvard Heights, lot 3, blk D ... 2 46
42650—Harrington, Edwin, Thorntown tract, lot 15 ... 1 29
42651—Harrington, Edwin, Thorntown tract, lot 23 ... 1 29
do lot 24 ... 88
42652—Harrington, Edwin, Thorntown tract, lot 52 ... 1 29
42655—Pas. & Pac. Ry. Co., strip of land 35 ft wide lying bet lot 9, blk L, and lot 9, blk M, Harvard Heights ... 7 07

DOLLARS AND CENTS

Public notice is hereby given that the figures appearing opposite, following and last after each description of property of this "Delinquent Tax List of 1904-1905," of and for the City of Los Angeles, were intended to and do represent respectively in dollars or in cents, or in dollars and cents, as the case may be, the amount due for taxes, penalties and costs, in the manner as follows, to wit: When or where two figures appear therein, cents were intended to be and are represented, when or where more than two figures thus appear therein, cents were intended to be and are represented by the last two figures occupying or appearing at the right, and the figures occupying or appearing at the left hand of the said last two figures and separated therefrom by a space, were intended to and do represent dollars, so that the amount due for taxes, penalties and costs in the respective cases aforesaid, are thus expressed in dollars and cents.

CITY TAX AND LICENSE COLLECTOR'S OFFICE

Los Angeles, June 5th, 1905.

I, E. E. Johnson, City Tax and License Collector of the City of Los Angeles, do hereby certify, that the foregoing list is a true and correct

DELINQUENT TAX LIST

of all persons and property, owing taxes for the fiscal year

1904-1905

in which list is contained the names of the persons and descriptions of the property, and the amount of taxes, penalties, costs and percentages due opposite each name and description, with the taxes due on personal property.

NOTICE IS HEREBY GIVEN

that pursuant to the provisions of the Political Code and the laws of the State of California, and ordinances of the City of Los Angeles, relative to the collection of revenue, I, E. E. Johnson, City Tax and License Collector of the City of Los Angeles, shall, on

THURSDAY

The 29th Day of June, 1905

at 10 o'clock and 30 minutes a.m. of that day, in my office, to wit: in the office of the City Tax and License Collector, of said City of Los Angeles, in the City Hall Building on Broadway, in said City of Los Angeles, sell all the real property described in the foregoing Delinquent Tax List, to which this notice is appended, upon which the delinquent taxes described in said list are a lien to pay said taxes, together with the costs and percentages accruing, unless the taxes delinquent, together with the costs and percentages, are paid prior to date of said sale. That upon the day and hour above named and fixed for said sale, all of said property, or so much thereof upon which said delinquent taxes, together with the costs, penalties and percentages, has not been paid, as aforesaid, will be, by operation of law, and the declaration of the City Tax and License Collector, sold to said City of Los Angeles.

Given under my hand this 5th day of June, A. D. 1905.

E. E. JOHNSON,
City Tax and License Collector of the City of Los Angeles.

6-5-12-19-26 4t

INDEX

A.

27532—Abarter Francis.
32313—Abbott Delia C.
39803—Abbott Laura E.
40010—Abbott Laura E.
32029—Abbott Mrs. L. H.
8179—Abbott Parmela.
10158—Ackley Jennie.
9760—Acunia Mrs. B. A.
11194—Adams Caroline.
3211—Adams Caroline H.
4057—Adams Effie F.
13359—Adams Francis B. and J. Laura.
30192—Adams Joseph L.
30193—Adams Joseph L.
1541—Adcock Robert J.
2080—Adcock Robert J.
33478—Addison Walter D.
6940—Aguirre H.
7044—Agoure J. P.
39931—Ahern W. J.
28990—Aiken Geo. and Mary A.
40944—Aisenpries John F.
35837—Akey Lois R.
39493—Albert Jacob.
2416—Alberton Achoah B.
41553—Alcock John H.
39296—Alderson G. E.
37050—Alderson G. E. and Herbert Perry Co.
39878—Alderson G. E. and Herbert Perry Co.
39033—Alderson Lou P.
13200—Alexander Emily W.
25121—Alexander Emily W.
35891—Alexander G. W.
34465—Alford Wm. H.
38569—Allen Evelyn G.
6042—Allen H. E.
15862—Allen Harrold E. (Exr.)
9899—Allen W. H. Jr.
38774—Allen Ulrich and Earnest.
39718—Allyn William F.
41362—Amarzit H. D.
4152—Ambrose J. W.
35877—Amick Eugene E.
13945—Anderson Alex. P.
40726—Anderson Andrew.
7025—Anderson C. H.
6963—Anderson Hannah.
9878—Anderson Joseph W.
28110—Anderson Ross W.
35825—Anderson Susie E.
4955—Angel A. W.
24496—Anthony Mark.
2378—Antunez Guadelupe.
8630—Antunez Guadelupe.
40365—Appel Missouri H.
29530—Appleby L. M.
14876—Archer Ada E.
5615—Arguello E.
852—Armstrong Frank A.
15717—Armstrong Lillian B.
4889—Arnell H. E.
39360—Arnott Mary E.
30185—Artrup Jessie.
28322—Ashworth Omar F.
6960—Atkinson James G.
14330—Atwood M. W.
3263—Aubin Charles.
8976—Audent Chas. R.
14040—Augustine Henry H.
24577—Avery Elizabeth.
33345—Avery James F.
3891—Avery Van.
5019—Avery W. H.
16557—Axt Julia.
4778—Ayers James L.

B.

13558—Barr W. A.
36945—Babcock Wm. D.
31630—Bacon Francis.
38540—Badham Eliza C.
35000—Baer Mrs. Hattie.
25944—Bagley Lester G.
42344—Bagley Mary.
24756—Bagnall Ella.
28173—Bailey V. P.
40971—Bain Robert F.
5415—Baird J. G.
7065—Baird J. M.
1504—Baird Wm. F.
2006—Baird W. F.
37219—Baitson Robert.
38626—Baker Mrs. Helen B.
15186—Baker Isaac L.
25815—Baker J. W.
12592—Baker N. A. H.
16022—Baker Randall S.
13657—Baldwin Anna.
29947—Baldwin Daniel M.
14612—Baldwin E. J.
38771—Baldwin E. J.
36813—Baldwin Hannah A.
29780—Ballard A. H.
32381—Ballard Arthur W. (Adm.)
10121—Baller Robert H.
40932—Ballerino Almy.
1578—Bancroft J. S.
31914—Bangerter John.
14413½—Bank American Nat.
30050—Bank Dollar Savings and Trust Co.
3987—Bank Equitable Savings.
4592—Bank First National.
35674—Bank Ger.-Am. Sav.
10744—Bank L. A. Sav.
6301—Bank Los Angeles Savings.
1396—Bank Merchants' Nat.
29533—Bank Sec. Sav.
40307—Bank So. Cal. Sav.
5631—Bank State & Trust Co.
12879—Bank State & Trust Co.
40242—Banning Co.
4060—Bannon Michael.
2173—Barker Narcissa M.
36779—Barkley Sannie S.
40621—Barlololy E.
12651—Barlow Allison.
7897—Barlow Samuel.
2790—Barlow Thos. L. and M. A.
32704—Barnes Louise.
36365—Barnett Jessie Nixon.
40005—Baron Hannah.
7051—Baron Mrs. Mollie.
40351—Barnum Mary C. (Heirs of.)
37071—Barr Sarah J.
29587—Barrett Melinda.
29064—Barthe Rosalie.
1105—Bartholomew Amelia E.
19689—Bartlett Albert G.
34053—Bartlett A. J.
40520—Barton B. C.
37692—Barton G. K.
32722—Barton S. M.
39267—Bassett Caroline M.
35525—Batcheller Chas. L.
35629—Batcheller Chas. L.
27852—Bates Jonas T.
8206—Bauchet Aurora.
11546—Bauchet A.
10397—Bauchet Aurora.
29645—Baylie W. G.
29646—Baylie W. G.
30295—Baynes Ruby S.
38172—Beach Geo. M.
5262—Beadle Julia E.
26725—Beall Chas. E. M.
37250—Bean Mrs. Amelia C.
15072—Bean Joel.
11005—Beaver A.
26222—Beardslee Mary E.
30626—Beatty John J.
40436—Beatty Thos. E.
41041—Beatty Thos. E.
40854—Becker Ann M. and Sarah J.
36707—Beckers Mrs. Phillipina.
25760—Bedillon Mrs. B.
12478—Bedortha Ellen E. (Heirs of.)
13402—Beebe Mina.
29123—Beers Theo. L.
3316—Beeson F. D.
3385—Beeson F. W.
26571—Begley John.
26611—Begley John.
26682—Begley John.
21124—Beisner George.
23930—Belcher Mary E.
9669—Belger Lydia Mary.
36545—Belger Lydia Mary.
673—Bell Charles C.
29923—Bell Mrs. Nancy.
8801—Bell Robt. L.
40701—Bell T. A.
36884—Bell Wm. W.
25804—Bellamy Edward.
15176—Bellman A. C.
15177—Bellman Paul R.
890—Beman W. H.
3372—Benda J. R.
8126—Benjamin Sadie M.
6283—Bennett Richard F.
12765—Benson Bell.
16682—Bens Anna E.
39584—Berry Burton.
1433—Berry Chas. E.
28879—Berry Nellie Hunter.
27497—Berry Mrs. W. W.
36139—Berryman Mary J.
12302—Berson Mrs. E. S.
37112—Bertelson Chris.
5236—Bertheau C.
41227—Best Mrs. Mary E.
8424—Bethlehem Benevolent Board.
8453—Bethlehem Benevolent Board.
24639—Beyer Wilhelmina.
26643—Beynon L. J.
22124—Bianchi Guissepe.
29427—Bicknell Jno. D.
27635—Biddle Emma V.
10296—Bigelow James A.
4743—Biggy Bridget.
40741—Bille M.
22489—Billiti N.
13360—Birdsall Paul H.
16262—Bittsnan Geo.
14929—Bixby Anna W.
14930—Bixby Anna W.
41812—Bixby Augusta S.
41808—Bixby Augustus S.
17479—Bixel Elizabeth.
41288—Blackburn Thos. W.
29571—Blackford Mrs. Ada C.
42086—Blair Luther R.
19683—Blaisdell Richard.
32047—Blaisdell Richard P.
38684—Blaisdell R. P.
5085—Blake C. E.
28738—Blanchard Clarence W.
15398—Blanchard J. H.
3335—Bleekman J. C.
26927—Bloser John R.
462—Bluett W. C.
25169—Bly Cassius E.
15101—Boardman Clifford H.
25500—Boettcher Herman.
25501—Boettcher Herman.
25512—Boettcher Herman.
28234—Boettcher Herman.
15205—Bohan Edmund R.
15287—Bohan E. R.
3168—Boillot Eugene A.
42123—Bondwrant W. A.
41331—Bonebrake Isabella.
15672—Bonsall Ella D.
25308—Bonynge Mary A.
1434—Borel Florian.
10438—Borel Florian.
41493—Boring Mrs. Mollie.
734—Boring W. A.
31773—Boscha Peter.
29727—Botiller Amanda and Solomon.
29602—Botiller Felipe.
20728—Botiller Ynez R de.
5918—Booher Louisa.
12184—Boots Bonnie V.
39202—Botsford T. L.
36559—Bovard Wm.
37957—Bourland Lucy.
4162—Boulivare Martha.
40699—Bowdish Malinda A.
25541—Bowen Frank S.
4178—Bowker Chas. A.
42517—Bowker Harrison M.
11671—Boyd Geo. O.
16099—Boyd J. M.
42335—Boyd Ross B.
37291—Boyd Thomas.
564—Boyer Mamie.
28151—Boyle C. C.
22702—Boyle Miss Marie.
1143—Boys' and Girls' Home.
42089—Bradbury Simona M.
17607—Braden Mrs. A. E.
17609—Braden Mrs. H. E.
29117—Bradford & Espe.
20500—Bradley E. R.
7722—Brain T. E.
35275—Brain W. G.
16572—Brainard E. R.
7154—Brant S. E.
12153—Brant S. E.
25601—Brannen Peter J.
28593—Brashear Robt. L.
25457—Brawley Arthur H.
1299—Brazeau F.
36196—Brearley David R.
6565—Breed Levi N.
17019—Breese Ernest.
30431—Bregumar P. M.
28081—Brennan Maria A.
7251—Brenner H.
27714—Brenner Halleck H.
15621—Breslin Mary A.
4471—Brickett Ellen F.
41514—Briggs Geo. H. and Chas. B. and Mary B. Ingram.
5473—Briggs Samuel T.
9750—Briseo John.
8939—Briseno Jose N.
15636—Brock Arthur L.
6662—Brock James P.
29311—Brosch Jacob.
7929—Bronson Dallas.
23149—Bronsdon S. A.
2220—Brothers A. M.
36257—Brotherton J. P.
15060—Brown Eliza W.
28454—Brown Elizabeth L.
38066—Brown Emily A.
17269—Brown Herbert C.
17021—Brown Isaac.
4982—Brown John A.
25193—Brown Levena S.
26094—Brown Mary E.
15561—Brown Mary M.
12351—Brown O. J.
25478—Brown Robert A.
39303—Brown Wade H.
17606—Brown Zoe L.
14185—Brook C.
14211—Brook C.
9864—Brook Mrs. Harvey.
37868—Brooks Louis.
13728—Brooks Maria P.
21625—Broome Francis.
41569—Brubaker Peter D.
42133—Bruce Colton.
16722—Bruce T. P.
9630—Bruce Mrs. Willie A.
40473—Bruington James.
30735—Bruington Louisa H.
24874—Brunswick A. M.
15172—Bryant Addie E.
4153—Bryant E. S.
12930—Bryant J. A.
4578—Bryant Wesley J.
4577—Bryant Wesley J.
38962—Bryant Wesley J.
30496—Buchannon John W.
9365—Buck Geo. S.
27915—Buck Geo.
10099—Buckuals Charles.
11307—Buddington Hilda, Amelia and Rosalia.
2009—Buddington J. E.
11302—Buddington J. E.
6331—Bugbee Mary A.
30627—Bugbee Mary A.
8622—Buhler Mrs. M. J.
15608—Buhler Mrs. M. J.
38482—Bullen Wm. H.
38515—Bullen Wm. H.
40964—Bunker Clara W.
28192—Burchfield John Q.
28174—Burgoin Grace F.
28177—Burgoin Grace F.
6721—Burke Anna W.
6751—Burke Anna W.
22588—Burke Wm. R.
42584—Burke W. R. and John W. Tomblison.
39456—Burkhard Brearley (et al.)
39458—Burkhard Brearley (et al.)
39463—Burkhard Brearley (et al.)
39469—Burkhard Brearley (et al.)
39472—Burkhard Brearley (et al.)
39482—Burkhard Brearley (et al.)
39494—Burkhard Brearley (et al.)
39497—Burkhard Brearley (et al.)
20841—Burkhard Joseph.
10624—Burkholder Mrs. A. J.
41309—Burns John.
7570—Burns Myra.
23513—Burnar Robt. and Eugenia.
23523—Burnar Robt. and Eugenia.
42151—Burr Ebenezer.
4241—Burrow T. A.
28602—Butchel Daisey.
9749—Buthman Chas.
42470—Butler Mrs. Angie L.
39087—Butler Frank E.
35828—Butler Hattie E.
6265—Butler James O.
33229—Butler Wm. A.

C.

38457—Cadwalader Lizzie R.
4263—Cajal A. D. and E.
16437—Cal. Crude Oil Co.
25500—Calder Ellen I.
27019—Caldwell Joseph P.
3527—California Cycleway.
20910—California Publishing Bureau.
955—Calkins F. G.
970—Calkins F. G.
9093—Calkins F. G.
9617—Calkins F. G.
3878—Cal. Loan & Trust Co.
15882—Cal. Nat'l B. & L. Assn.
26393—Cameron Lurna J.
7082—Campbell A. L.
15642—Campbell B. W.
27663—Campbell C. A.
27825—Campbell Chas.
14250—Campbell D. C.
26181—Campbell Elizabeth J.
4058—Campbell E. Y.
9756—Campbell Peter H.
35117—Canet Marie Louise.
42179—Canfield Adelbert P.
34215—Capito Charles E.
41106—Carberry Wm. Lawrence.
23366—Carey Earl.
32001—Carhart Mrs. Martha J.
12918—Carnes Frank J.
3319—Carpenter C. B.
2944—Carpenter Clara B.
3146—Carpenter Clara B.
32851—Carpenter Henry.
34831—Carr Edward F.
19948—Carrasco Joaquina B. de.
36041—Carriel Horace A.
3768—Carroll James.
9585—Carroll M. J.
24924—Carter Alice R.
14436—Carter Alvaretta V.
38554—Carter H. D.
8382—Carter Henry E.
22531—Carter Laura E.
19082—Carter Margaret J.
14096—Carter Robt. S.
10673—Carter R. P.
7642—Carver Phoebe E.
35064—Casement Lucy J.
4780—Casey Cecelia.
36964—Casey Edward.
9075—Casterot Lucient.
10022—Castle M. F.
8947—Caswell S. B.
6375—Cate Mrs. Jennie A.
4587—Chadbourne Caroline M.
15700—Chamberlain F. E.
2868—Chamberlain Jas.
7454—Chamberlain John D.
33240—Chamberlain Ollie C.
20056—Chamberlain Sam'l.
22061—Chandler W. C.
837—Channell Ellen A.
15546—Chantry Robt.
5439—Chapman Wm.
10023—Chapman Wm.
14051—Chapman Wm.
3323—Chappell Mrs. J. E.
5126—Charnock Laura E.
6724—Chase E. S.
21437—Chase J.
37208—Chatham Henry.
8914—Chelano Petro.
24785—Chester F.
1576—Chick Le Roy.
15066—Children Home Society.
27030—Children's Home Society of Cal.
39405—Childs Mrs. E.
14804—Childs Mrs. Emilina.
23782—Childs Hortense C.
31358—Childs Suzane Bate.
37971—Chittenden Mary B.
7178—Chrissman Henry.
12949—Christenson Victor.
34325—Church Cal. Cong. Assn. of 7th Day Adventists.
35662—Church Central Baptist.
1928—Church Congregational East Los Angeles.
10791—Church Congregational Union of Los Angeles.
22950—Church Danish and Norwegian M. E.
11020—Church Epworth M. E.
24295—Church German Evan. St. Paul's.
813—Church M. Episcopal of Garvanza.
1055—Church Presbyterian 2nd Cumberland.
19620—Church Trinity M. E. South.
11914—Church Vincent M. E.
39039—Church West Adams M. E.
30212—Chuchbill Wm. O.
6356—Cigaran Rosa H. de.
11521—Cigaran Rosa H. de.
20064—Cigaran Rosa H. (Heirs.)
5744—Cigaran Rosa H. de (Heirs of.)
40251—Clark & Bryan.
3437—Clark Elizabeth E.
6186—Clark Emma B.
29943—Clark F. B. Jr.
3318—Clark John.
35824—Clark John G.
3526—Clark Laura T.
42206—Clark Sarah J.
6129—Clark Stephen A. D.
6600—Clark Stephen A. D.
3866—Clark Wm. A.
1251—Clements J. I.
11879—Clements J. I.
36593—Clements J. S.
24632—Clessi Antonio.
27462—Clessi Antonio.
7242—Cleveland E. M.
7266—Cleveland H. S.
22902—Cleveland Wm. Z.
25495—Cline Daniel S.
8212—Cline Mrs. W. H.
14493—Clinton John.
19224—Clos Peter.
31391—Clough Julia E.
26349—Coe F. E.
42592—Coffey E. M.
36330—Coffin Harry T.
41505—Cohen Hippolyto.
694—Cohn M.
37449—Cohn Moritz.
36411—Cohn Morris.
1446—Cohn Samuel.
29956—Colbon Edwin P.
3419—Cole Mrs. A. C.
39278—Cole Chas. A.
22937—Cole Clarence W.
29974—Cole Henry H.
311—Cole Nathan Jr.
4174—Cole Nathan Jr.
29967—Cole W. E.
3112—Colignon M. C.
24635—Collette Mrs. Minnie.
26256—Collins Adeline.
32579—Collins Geo. A.
36694—Collins H. O.
40696—Collins J. R.
27119—Collins Mae L.
9481—Coulter John.
28848—Comer Otto D.
38383—Compton Adeline R.
6122—Conant G. F. (Trustee.)
30031—Conger Cynthia L.
30051—Conger H. M. (Heirs.)
1779—Conkling Geo. M.
25735—Conkling Nettie H.
28547—Conneally Luke.
9921—Connor J. P.
37099—Conte Virginia.
1831—Continental Bldg. & Loan Assn.
6315—Continental Bldg. & Loan Assn.
39023—Cook W. H. (Trustee.)
15058—Cooper Florence I.
3325—Cooper Mathew D.
3336—Cooper Mathew D.
16576—Cope Margaret A.
32292—Copeland Geo. W.
28642—Carbin-Chittenden Realty Co.
37203—Corbin Geo. Allen.
8102—Cordona C.
11697—Cordona C.
13772—Cornwall Geo. M.
10745—Coronel Mariana W. de.
3075—Corsetto Nora.
3076—Corsetto Nora.
21831—Cota I. A. de.
27678—Cota Marcus.
4087—Cothran Wm. T.
32051—Couch Geo.
4026—Couhman Henry H.
27039—Coulter Lilla M.
42400—Country Club Assn.
3712—Courtney Nellie.
1243—Courtwright Fannie.
17634—Covert Alice H.
6439—Coviliand Lulu G.
10764—Covington Mary C.
13598—Covington Mary C.
6391—Cowan Herbert A.
40620—Cowell E.
39473—Coy Mrs. G. C.
35463—Craig John W.
6985—Crain Jas. D.
3870—Crandall L. A.
8792—Craw H.
6238—Crawford Sadie A.
38497—Creighton Charlotte N.
38530—Creighton Charlotte N.
1073—Creil Edward.
28969—Cribb Edwin C.
29001—Cribb J.
22412—Cribb J. C.
28998—Cribb J. C.
38018—Cribb J. C. (and et al.)
38020—Cribb J. C. (and et al.)
29404—Cribb & Sinclair.
9361—Crippen Paul A.
9435—Crippen Paul A.
811—Crites Isaac.
41097—Crocker Aaron (trustee.)
29094—Crocker Laura.
1950—Crossen Anna.
776—Crossett Jas. F.
9087—Crossetti Mary.
11980—Crossetti Mary.
20011—Crow Alex.
11500—Crow Josephine L. (Heirs of.)
29305—Crowell H. R.
29306—Crowell H. R.
29228—Crumley Robert W.
28207—Crutcher Albert.
28208—Crutcher Albert.
28216—Crutcher Kate.
27700—Culver, Alex. and Strong & Dickinson.
36972—Culver W. S.
6063—Cummings Geo.
15019—Cummings John H.
39415—Cummings Co. John H.
24744—Cummins Thos. J.
21528—Cuneen Bridget and Cornelius.
40703—Cunneen B. and C.
32388—Currer Mary.
10315—Curtis Abraham.
14879—Curtis Harry H.
14587—Curtis Harry H.
37678—Curtis Israel C. D.

D.

20668—Dailey Bertha M.
39103—Dailey D. C.
23652—Dalton Archibald E.
27569—Dalton Frederick P.
23597—Dalton Hattie E.
23889—Dalton Martin.
25536—Dalton Winnall T.
23831—Dalton W. T.
23810—Dalton W. T.
27960—Daly Carroll J.
27994—Daly Carroll J.
27995—Daly Carroll J.
3875—Daly J. C.
4398—Damron Geo. A.
32191—Dannells John.
39676—Darlenton G. W.
13085—Darrill Ulysses S.
10070—Darrington Mary J.
8188—Darst L.
11400—Dart John O.
21536—Dart John O.
40753—Dougherty Wm. J.
38241—Davis Alonzo C.
30589—Davis Claude G.
1145—Davis E. G.
3351—Davis E. W.
7138—Davis Frank M.
1146—Davis Jennie L.
16460—Davis J. M.

DELINQUENT TAX LIST.

26473—Davis J. M.
20796—Davis Le Compte.
26730—Davis L. S.
23040—Davis Milton.
16250—Davis M. M.
1605—Davis Robert S.
17069—Davis Thomas A.
23486—Davy James A.
12639—Dawley Mrs. Jennie.
37579—Day B. W.
16279—Day C. E.
29339—Day Edna E.
29492—Day Kate L.
3592—Day Mary.
4560—Daze David J.
40928—Dean James L.
31142—Debs Nicola and Sadie J.
6190—De Coudress Lou C.
38966—Deering Richard S.
961—De Hart Lucy E.
24115—De Lude Florence M.
31106—Deming Mamie.
42537—Deming Mamie.
34361—De Moraga Adelaide C.
36484—Denham Mary L.
32345—Deninison & Griffin.
20141—De Oca A. A. de Montez.
22753—Depot Emma.
22329—De Remer Ross B.
5196—De Derkey David T.
9766—Derrick Mrs. Lenna.
16232—Dessery Hypolite L.
40672—Deste E. M.
14624—De Turk J. G.
7125—Devereaux R. C.
7319—De Vine James.
27870—Dickinson Geo. W.
27930—Dickinson Geo. W.
29895—Dickinson Geo. W. (et al.)
29896—Dickinson Geo. W. (et al.)
36445—Dickinson Wallace D.
22047—Dilermia Jos.
7446—Diller E. F.
3129—Dillon & Kenealty.
7449—Dimmick Mrs. M. S.
7450—Dimmick Mrs. M. S.
9877—Dimmick Mrs. M. S.
38938—Dinster Mary E. Gordon.
1176—Ditewig John A.
2168—Divan Anna M.
24544—Dixon Frederick A.
6986—Doan Viroqua.
27563—Dobbins A. W.
14722—Dobinson G. A.
4682—Dobinson Ruth S.
1212—Dodge James H.
3077—Dodson R. F.
26651—Dodson Mrs. W. M.
23159—Domeinco Sunno.
23160—Domeinco Sunno.
14249—Donegan D. F.
14658—Donegan D. F.
19143—Donegan D. F.
16445—Donigan Frank D.
34248—Donnelly Alidia.
3801—Donohoe M. J.
20273—Donovan J. J. and P. H.
13130—Donovan Jos. G.
1968—Door of Hope.
6760—Dorn Clara H. (Guard.)
9424—Dosch C. I.
3172—Dotson Julia E.
1341—Doughtry Isiah.
7648—Douglas Geo. P.
7149—Douglas Julia.
41063—Douthitt Mrs. E.
15659—Dove Stephen.
2476—Downer John H.
29015—Downing H. G.
6326—Downing Wm. Collins.
13008—Downs Mary J.
3949—Doyle James.
11410—Doyle Patrick.
29183—Drake Mrs. Julia E.
20631—Driscoll Rebecca.
16256—Dubbs J. A.
24986—Ducasse M. A.
22304—Duff Mrs. A. Marie.
37176—Dugan Mary.
24975—Duncan Annie M.
42460—Duncan Boaz.
1857—Dundas Ella M.
22579—Dunham W. P.
33000—Dunham W. P.
12684—Dunn John.
22548—Dunn Wm. E.
26061—Dunne James E.
3479—Dunnigan Harry L.
9476—Dunlop Mrs. James E.
26529—Dunsmore Andrew A.
22973—Duntley Geo. Marshall.
42120—Dupes Carrie M.
25029—Dupuy Ruth May.
4597—Durat M. F.
11206—Duryea Della M.
26944—Dusenberry Mrs. Lillian.
15729—Dyer, Trustin P.
6822—Dyke, Frances M.

E.

27931—Eads John G.
26341—Eagan John R.
34644—Eager Francis E.
24192—Eakins W. W.
5304—Earhart Mattie H.
22925—Earle C. W.
37519—Early, Wyatt H.
4290—Easter J. W. and M. M.
26789—Eastlick John A.
6777—Eastman C. J.
1916—Eaton Fred and J. P. Widney (Trustees.)
350—Eaton Wm. H.
24716—Eberle F. X.
[illegible]—Ebey C. B.
[illegible]—Ebey Mrs. Martha.
[illegible]—Echborne Martin.
22061—Eddy Ira D.
6111—Edgerton Emma.
26860—Edmison Henry.
[illegible]—Edson Frank T.
33847—Edwards Mrs. Bertha S.
3418—Edwards Edward J.
40112—Edwards Emma W.
23814—Edwards Godfrey.
922—Edwards S. Edith.
17022—Egbert Mrs. Kellie Blancha.
20854—Egley Edward A.
37723—Elder Adella K.
41741—Elder Isaac N.
23162—Elgin Chas.
23460—Elgin Chas.
10711—Elias Jesus G.
3286—Elliott Elizabeth.
21461—Elliott F. M.
18164—Elliott Henry.
8013—Elliott J. M. (Trustee.)
36121—Elliott J. M. (Trustee.)
15000—Elliott Sarah E.
13606—Ellsworth Chas. E.
27849—Elsa W. H., M. B. and E. a. Brown.
2172—Elston Elizabeth.
36336—Engle C. K.
517—Erickson Charlotte.
29005—Erickson Emil A.
22324—Erwin Martha M.
22742—Eshman Gerhard.
22745—Eshman Gerhard.
35156—Eurnmeien Henry.
11139—Evans Chas.
12691—Evans Mrs. Hugh.
32342—Evans Marietta.
8279—Everest Frank P.
8272—Evirst Frank.
672—Ewart Alexander S. and Karl H. De Pue.
15036—Ewens Thomas H.

F.

21081—Falconer J. E.
[illegible]—Fallon A. J.
3437—Fallon Elizabeth.
12807—Falvey J. F.
23120—Fanta B.
14076—Farnsworth A. K.
23729—Faunce Jane H.
23730—Faunce Jane H.
10096—Fawkes J. W. Jr.
1563—Featherstone Blanche B.
12210—Fellows I.
7038—Felthouse John.
7353—Felthouse John.
[illegible]—Ferguson Wm. B.
12917—Ferlin Laura.
10289—Fernandez John G.
20734—Ferrell Marion.
42552—Ferris Horace B.
41284—Fetto Margaret M.
17373—Field D. W.
22835—Field D. W.
21804—Fielding G. L.
14461—Fifield Wm. O.
1917—Figner Jonas H.
42507—Firnham Mary N.
28160—Finkel T.
2654—Finley Nancy E. (Heirs of.)
32546—Fire Metals Co.
2752—Firtig Geo. W.
[illegible]—Fiscus Jos.
12510—Fisher Arthur W.
8818—Fisher Henry.
21582—Fisher W. J.
21583—Fisher W. J.
21628—Fisher W. J.
27040—Fitch Alice A.
40409—Fitch Theo. G.
4709—Fithian Frances C.
17348—Fitts Alice M.
10538—Fitzgerald Nellie L.
20204—Fixen Wm. F.
29105—Fletcher Annie C.
16291—Fletcher Ella.
[illegible]—Fletcher E. N.
22867—Fletcher E. N.
27464—Flood Ella M.
29337—Florcken Emil F.
27763—Flower J. M.
1239—Floyd Emma.
24698—Floyd J. A.
11160—Flynn Henry.
9162—Flynn Michael D.
10332—Forbes Christiana.
[illegible]—Ford Eliza I.
[illegible]—Ford Fred.
[illegible]

DELINQUENT TAX LIST.

722—Frankheimer P. H.
36554—Franklin C. L.
23480—Franklin Homer B.
14141—Fraser A.
6485—Fraser Alex. E.
2937—Frazier Sam'l L.
23043—Friedman Sam'l.
26600—French C. J.
38968—French Edwin F.
6549—French J. R.
17415—French L. W.
17513—French L. W.
7628—French Wm. D.
3734—Frick Gus A.
584—Frick Hydalias C.
3739—Frick Y. A.
37378—Fruling Edward C.
20002—Fuerst Frank.
23579—Fuller Chas. H.
14796—Funk Maggie.

G.

4129—Galbraith David.
18158—Gale Edmund W.
4656—Gallagher Margaret.
37079—Galley Elmer F.
36574—Gallup Mary S.
2616—Ganahl Fidel.
9—Ganahl F. J.
27544—Garber Freeman J.
[illegible]—Garbutt Mary E.
3368—Garden E. W.
23670—Gardner Eugene.
29873—Gardner George.
7773—Garland Wm. M.
6097—Garner Claude E.
40378—Garnet W. M.
40233—Garnier Camille.
685—Garred David G.
40692—Garretson S. W.
25240—Gates Libbie.
35820—Gault Mattie J.
28019—Gavin Alexander.
38155—Gay Catherine J.
36139—Gay Mary L.
8992—Gaylord Geo.
41367—Geer C. W.
22719—Geiner Hattie.
4101—George Ellis P.
4146—George Ellis P.
23385—Gerhard Florence H.
7164—Gervais L.
42111—Getz Grace D.
29381—Ghrist Chas. H.
19213—Gibbons Thos. E.
6458—Gibson Anna N.
34163—Giesecke Mathilda.
959—Gilbreath Ella.
28833—Gilbreth John W.
22935—Gilland Anna.
7770—Gillelan W.
7778—Gilleleu Wm.
7780—Gilleleu Wm.
7781—Gilleleu W.
7824—Gilleleu W.
7825—Gilleleu W.
7827—Gilleleu W.
7828—Gilleleu W.
7829—Gilleleu W.
7839—Gilleleu W.
7844—Gilleleu W.
18242—Gillespie Susan.
41084—Gillet A. B.
26602—Gillons Geo. H.
27426—Gilmore C. E.
29941—Gilmore Mary V.
24298—Ginras Luca.
26465—Girard Edward N.
42968—Giroux Jas. L.
38743—Giroux Joseph L.
40111—Gleason Harry C.
16709—Glenn Lucy Weir.
28769—Glotzbach Geo.
9735—Glover Katherine A.
18998—Goldwater B. M.
22117—Gollea Herman.
37597—Gollmer Rose.
14686—Goode John.
10042—Goodell Harry L.
20532—Goodrich Chas. E.
21950—Goodwin Annie.
9986—Goodwin Chas. O.
36988—Goodwin Chas. O.
29821—Goodwin Jennie M.
27619—Goodwin Paul.
289—Gordon Elizabeth Y.
28852—Gorman John.
40334—Goucher S. G.
22857—Gough William M.
26952—Gould Otis G.
4267½—Gowan Frances E.
2387—Gowan U. H.
3395—Gowen Francis E.
3453—Gowen Frances E.
3367—Gowen Frances L.
4609—Goyard J. B.
5839—Goytino Constance and Hortense Leland.
3383—Groff J. A.
16458—Gragg C. P.
20539—Graham P. A.
20486—Grant Benj. F.
3607—Grandin Elizabeth B.
41182—Graves J. E. and Julia Conder.
41715—Gray Emily Laura.
25225—Gray Mrs. Isa F.
2074—Gray John.
2719—Gray Lucy N. (Heirs of.)
1130—Greata Louis A.
22714—Greble Mary D.
11612—Green Mrs. Annie J.
9532—Green Arthur H. and Emma V.
17242—Green E. K.
2534—Green Geo. W.
8664—Green J. M. and Anna.
28730—Green Morris M.
28777—Green R. Henry C.
28778—Green R. Henry C.
28839—Green R. Henry C.
30906—Green Sarah.
31335—Green Nellie W.
41019—Greenfield Mrs. B. C.
14187—Greenham M. T. C.
28519—Greenough Wm. D.
13719—Greers Martin J.
2976—Gregg M. A.
39698—Gregory A. L. and U. and L. A. Rogers.
23226—Gregory Helen V.
3280—Griesch Joseph and Mary.
28035—Greve Mary C.
30060—Grider & Hamilton.
29234—Griener F.
7253—Griffin H. L.
6825—Griffith Edgar H.
10734—Grilley Mrs. Ada.
7080—Grimes John A.
27698—Grinton W. A.
23435—Grinton Walter A.
20590—Groat Clarence E.
28306—Groff Sarah B.
2359—Grogan Chas. P.
27679—Gross Fred D.
28662—Gross Wm.
26417—Grostick Pauline.
28414—Grove Daisy G.
2717—Grow F. W.
9499—Guess Frank N.
15474—Guirado Ed. R.
42064—Gultsch Virginia M.
3167—Gundlach A.
7811—Gustavson August.
42605—Guth Noah.
7435—Guthrie Mrs. Nettie and Mary C. Smith.
41835—Guy Geo. F.
5643—Guzman Arthur A.

H.

20864—Hadley Chas. R. and I. A. Lothian.
17496—Hagan M.
20017—Hagenbaugh Earl Scott.
41355—Hague Mrs. W. E.
6280—Halderman Jas. B.
20390—Hale Robert.
14181—Hall A. I. (Heirs of.)
12143—Hall Alice G. S.
12257—Hall Almyra.
29053—Hall Chas. Victor.
29054—Hall Chas. Victor.
29238—Hall Chas. Victor.
29239—Hall Chas. Victor.
37982—Hall Elizabeth.
2853—Hall Elmira.
9686—Hall Ole.
28869—Hamilton Chas.
18187—Hamilton Jas. L. B.
12873—Hamilton J. B.
36093—Hammer Mary A.
433—Hammock David M.
434—Hammock David M.
14133—Hammond Florence E.
41117—Hammonds Curtis.
31125—Hampton Wm. E.
31126—Hampton Wm. E.
31229—Hampton Wm. E.
21189—Hanna Geo.
7855—Hannam Mrs. Mary M.
31577—Haneman P. M.
39658—Hanson Chas. L.
27691—Harbert & Butterworth.
27692—Harbert & Butterworth.
14447—Harbert F. B. and E. S. Butterworth.
14448—Harbert F. B. and E. S. Butterworth.
27080—Harbert F. B. and E. S. Butterworth.
29034—Harbert F. B. and E. S. Butterworth.
32337—Harbert Frank B.
12732—Harper C. F.
40209—Harper Louis K.
38340—Harper Sam'l A.
42650—Harrington Edwin.
42651—Harrington Edwin.
42652—Harrington Edwin.
35177—Harrington P. H.
5154—Harrington Wm. C.
1096—Harris Annie.
29199—Harris Carrie.
29988—Harris Jettie L.
7022—Harris John H.
9820—Harris Martha W.
4076—Harrison Home Co.
4077—Harrison Home Co.
4078—Harrison Home Co.
[illegible]—Harrison Home Co.
[illegible]

DELINQUENT TAX LIST.

23840—Heinicke Paul.
11257—Heinze Dora L.
6556—Heinzman C. F. (Heirs of.)
15542—Heizman Louise.
2422—Helbrum Sam'l and L. Frohman.
24328—Hellman I. W.
27241—Helm Belle S.
41052—Henderson J. C.
14790—Hendricks A. M.
25549—Hennan John.
30842—Henry Flora T.
7085—Henry John S.
18221—Henry Wm. A.
3736—Henshaw Jemima.
38434—Hentz Flora E.
23119—Hepburn Emma B.
23828—Herald Publishing Co.
15012—Herberger Theo.
3381—Herbert Robert.
20726—Hewes David.
21767—Hewes Nancy S.
29869—Heywood Flora M.
12767—Hibben F. C. Co.
4498—Hickcox Rose T.
21564—Hickman P. M.
30513—Hickson Mary A.
34550—Hickson Mary A.
6790—Higgins Ionell.
7068—Higgins M. R.
7662—Higgins Sarah.
21567—Higuera Mrs. Ynez O. de.
29757—Hilke John W.
26373—Hill Daniel F.
2619—Hill Mrs. Edward M.
42221—Hill E. G.
2626—Hill Mrs. E. M.
25080—Hilleary Warren.
42342—Hillman Delmar O.
10642—Hillman Henry T. L.
41494—Hindle Louise.
27975—Hine Wm. J.
40629—Hinrickson Mary L.
37600—Hinton Jennie E. and M. S. Somers.
21708—Hinton J. W.
26556—Hirshey Orney B.
9480—Hiscock Anna B.
20629—Hiscock Anna B.
12697—Hitchcock Harry S.
6005—Headley Fannie.
23512—Hobart Walter.
23782—Hochuli Samuel.
15011—Hodges James H.
7192—Hodges W. L.
1292—Hodgson Cecil E.
7846—Hoffman Bessie.
26061—Hoffman Gotfried B.
23731—Hoffman Hugo.
23132—Hoffman Lucy.
4564—Hogan T.
12870—Hoge & Gaylord.
12871—Hoge & Gaylord.
24868—Hohnberg Amanda.
1778—Holden Laura C.
29068—Holderman Clarence S.
23423—Holehan Vincent E.
17700—Holland Millard F.
6124—Hollenbeck E.
6977—Hollenbeck Elizabeth.
32689—Holloway Sarah.
27028—Holly Carrie C.
30020—Holm Geo. H.
14170—Holmes B. S.
41129—Holmes Mrs. Jennie M.
18235—Holmes Lawrence.
26240—Holt Mrs. Fannie L.
33772—Holt Harriet M.
1811—Holt Nellie A.
32808—Honig F. J.
33195—Hook Thos. J.
27612—Hooper Arthur L.
27637—Hooper Arthur L.
28774—Hooper Arthur L.
39287—Horgan James C.
29426—Horgan Jas. C.
37964—Horgan J. C.
19943—Horgan Timothy.
7840—Horncastle Mrs. Annie.
20089—Horne Wm. Edward.
16611—Hospital of The Good Samaritan.
8822—Hoseman Mrs. Edenia.
8730—Hotaling A. P.
22027—House Mrs. M. L.
13029—House Ulysses L.
6694—Housekeeper Mrs. Emily M.
39213—Houser W.
38143—Housh W. H.
42298—Houstan H. R.
14222—Howard Mary A.
12202—Howard W. T.
969—Howe Cora E.
5064—Howell A. D.
40679—Howes F. C.
11684—Howes Matilda S.
12383—Howett Arthur.
28322—Howze John.
6466—Hoyt Clara E.
4693—Hoyt Mary H.
4696—Hoyt Mary H.
18427—Hubbard A. G.
3622—Hubbard Dida L.
8806—Hubbard Dida L.
17359—Hubbard Dida L.
21190—Hubbard Fredk. G.
28145—Hubbard Frederick G.
28166—Hubbard Frederick G.
317—Hubbard, Johnson & Fields.
8669—Huber Arnold.
19496—Huddleston Eliz.
37708—Huddleston Ella.
36031—Hughes C. A.
25418—Hughes Della D.
3890—Hughes Henry West.
14795—Hughes Robt.
13426—Hughes Thomas.
5127—Hughes Williard D.
13778—Humphrey Alice M.
[illegible]—Huni Marie.
[illegible]—Hunley Joseph M.
[illegible]—Hunt Frank W.
[illegible]—Hunt John.
[illegible]—Hunt Richard C.
[illegible]—Hunt Wm. M. Jr.
11396—Hunter B. E.
11849—Hunter Cal F.
42314—Hunter J. R.
40344—Hunter Martha R.
420—Hunter Mary S.
25447—Hunter Mary S.
36781—Hunter W. A.
32085—Huntington Eliza A.
30483—Huntington Land & Improvement Co.
30484—Huntington Land & Improvement Co.
30485—Huntington Land & Improvement Co.
38074—H[illegible]stend Clara A.
32658—Hutchanson Ross E.
42346—Hutchings O. B.
38557—Hutchins Ray.
10257—Hutchins Willis.
14428—Hutchinson Geo. H.
42110—Hutchinson Mae.
35555—Hutchinson Wm. B.
1592—Hutchinson Wm. J.
33853—Hyams Louise E.
7156—Hyams Thos. E.
39063—Hyatt C. W.
17285—Hyde James M.
37613—Hynes Eliza J.

I.

4582—Illich Jerzy (Heirs of.)
4583—Illich Jerzy (Heirs of.)
9256—Illich Jerry (Heirs.)
19745—Illich Jerry (Heirs.
34225—Illich Jerry (Heirs of.)
14733—Illirch Jerry (Heirs.)
20461—Imus Wm. and John.
35725—Ingersoll Aurelia.
30633—Ingersoll Eva L.
20367—Ingle Zach T.
24651—Inskeep I. N.
382—Insley Barbara R.
29010—Isaacs Rebecca.
12144—Ivers O. A.
14793—Ivers O. A.
14794—Ivers O. A.
4618—Ives Lend B.

J.

3773—Jackson Andrew B.
13965—Jackson Clyde B.
29806—James John G.
1248—James Roy E.
10239—James W. C.
10240—James W. C.
36496—James W. P.
29999—Jamison Catherine L.
26137—Jarchow Blanche E.
41592—Jargstoff Zurelda.
930—Jay Chas. M.
32551—Jaynes I. D.
11004—Jenks Cornelia L.
41092—Jensen Caroline.
42439—Jensen Henry C.
42443—Jensen Henry C.
36057—Jeppson John A.
40287—Jergins A. T.
42265—Jessup E. M. and W. J. Hellingsworth.
20056—Jesurum Francesca A.
15073—Jezler Chas. L.
9348—Johnson Andrew G.
579—Johnson Campbell.
42347—Johnson Clara E.
1305—Johnson Emily R. (Heirs.)
16595—Johnson F. O.
28455—Johnson Frank W.
31807—Johnson Franklin.
12154—Johnson Fredck. B.
34076—Johnson John M.
31133—Johnson Kate A. E.
23131—Johnson Louis.
16108—Johnson Mary T.
13726—Johnson May T.
15811—Johnson O. T.
23790—Johnson Peter.
6942—Johnson Pinkey B.
7001—Johnson Pinkey B.
7326—Johnson Mrs. Pinkey Bell.
5630—Johnson R. C.
42316—Johnson S. F.
20504—Johnson Thomas.
27941—Johnston Arthur H.
3160—Johnston Sarah A.
28675—Jones Annie W.
22838—Jones Mrs. Annie W.
[illegible]

K.

[illegible]

DELINQUENT TAX LIST.

15977—Karlson John A.
10039—Kavon Mrs. Ellen.
38736—Karpe Fredericka.
20074—Kaufman Peter.
11795—Kearney Margaret.
9988—Keefe John C.
39042—Keeley J. H.
9073—Keenan John J. and Jennie.
42358—Keeney James A.
25021—Keevan Patrick J.
8068—Keffel F. E.
5215—Kellam A. D.
7470—Keller Gustav.
38082—Keller Mrs. Lillie M.
5712—Keller Walter.
38683—Kellogg C. G. (Admr.)
23248—Kelly Harry.
25375—Kelly Herbert B.
41636—Kelly Mrs. Lydia.
4843—Kelsey Frank M.
41428—Kelsey Mrs. Nance.
40433—Kendall Mary E.
37527—Kennedy Hannah.
13903—Kennedy Isaac.
24657—Kennedy Loren.
23620—Kennedy Seymour.
15689—Kennelly Ellen L.
32638—Kenney Elizabeth L. (Gdn.)
20501—Kenney S. C.
11362—Kenward J. C.
7016—Kenyon Charles.
13492—Kenyon J. G.
11322—Kerr Mack A.
37374—Ketchum Theo.
3298—Kifford James.
4001—Kifford James.
35278—Kiggins Angie.
8198—Killian Annie.
15519—Killmer Katherine.
12613—Kimball Amos S.
15230—King Mrs. A. R. C.
32494—King D. C.
5165—King James M.
1571—King Lenora H.
902—King Mary P.
8595—Kings Daughters Nursery.
37241—Kingsley A. B.
3120—Kinney A.
12512—Kirchner Emil.
6447—Kirkpatrick Corwin H.
22341—Kirkpatrick Mary C.
42296—Kislingbury Geo.
4311—Kisner C. C.
15406—Kistler Laura M.
8149—Kitchen Geo. W.
22860—Kitts William J.
39001—Kitts Wm. J.
15197—Kival Heiman.
24928—Klein Mary E.
30276—Kleinkluff Elmer.
10037—Klesler Jos. A. and Anna.
22354—Klokke Ernest F. C.
2518—Klug Matilda H.
12752—Knickrehm Wm.
12417—Knief J. F.
22170—Knowles T. S.
18026—Knox Mrs. M. J. and Mrs. A. M. Smith.
27812—Koebig A. H.
16310—Kofoed John C.
7752—Kooser Bernard P.
7868—Kopp Albert.
28036—Kowalewsky Fredk.
26458—Kreamer Sebastian.
20349—Kriss Jas.
17555—Krudrop D. T.
11595—Krug August (Heirs of.)
7448—Kruger Julius G.
844—Kulli Emil C.
6422—Kutz Samuel.

L.

4844—Labetta Alexander.
37803—L. A. Building Co.
23243—L. A. Bldg. & Loan Assn.
6137—L. A. Brick Co.
15902—L. A. Business College.
8473—Lacey E. E.
22041—Lacey Tillie M.
2935—Lacy Isabella.
16587—La Due Carrie L.
39896—L. A. Investment & Trust Co.
39021—Laisy Mrs. O. J.
10647—L. A. Lodge, No. 42, F. & A. M.
5624—Lambert Fernando.
10329—Landsberg John.
33610—Lane Lizzie.
31502—Lane Mary L.
28429—Lang Maria P.
28532—Lang Mattie A.
36368—Langdell Perley and Wm. C. Minger.
33651—Langdon James.
41294—Langstrom Louis.
40175—Lankershim James B.
303—Lankester Wm. E.
3108—Lantz Chas. (Trustee.)
14856—Lantz Chas. (Trustee.)
31640—Lapham Gus H.
7569—Larce J. E.
36410—La Shelle Clarence M.
15396—Lassalett Joseph J.
11828—L. A. Suburban Gas Co.
7234—Lathrop G. A.
10022—Latimer Fred.
40065—L. A. University.
40128—L. A. University.
30475—Lavelle J. E.
3464—Law Alice.
28226—Lawrence Ellis.
29838—Lawrence Geo. W.
29849—Lawrence Mary D.
30358—Lawrence Mrs. O. P.
1308—Lawry I. M.
27541—Layman Geo. W. and Mary A.
4946—Layne Sam'l P.
9372—Leahy Caroline.
28724—Leaver Geo.
24460—Le Claire John Clarence.
10241—Le Claire Louis J.
25751—Ledford Carrie F.
29630—Lee Fred L.
29609—Lee Fred L.
3308—Lee M. S.
15730—Lee Scott M. and Stacie.
29252—Lee W. E.
37809—Leech Mary Louise.
14765—Le Fetra C. W.
17911—Le Fetra T. W., Howes, F. C., Morgan, O., and R. M. Baker.
3932—Lehndorff H. A.
2377—Leischner Miss Minnie.
3404—Leischner Minnie.
13866—Lemon Mary E.
40467—Lenzinger Adolph.
2021—Lester M. I.
40761—Levin Israel.
28050—Levin S.
26584—Levitt Harriet L.
36284—Lewis Burton F.
32978—Lewis Ellen S.
32932—Lewis Ellen S.
6016—Lewis Geo. E. P.
4744—Lewis John J.
20197—Lewis Mary C.
38801—Lewis Mary E.
41839—Lewis Sarah.
38551—Lewis W. T.
11650—Lhez Baptiste.
15711—Libby Minerva and Sarah E. Cheney.
36106—Lietzan John.
10147—Lindley Anna.
19459—Lindley Walter.
5441—Lindsay Garvin J.
37511—Lindsey Arthur I.
7578—Lindsey Wm. A.
24213—Lingren John J.
3182—Lingstrom Chas.
42148—Link Martha.
7493—Linsey J. D.
9458—List R. D.
15000—Little Mat.
4897—Little Sam'l W.
32636—Lively J. W.
24619—Livingston Joseph.
28505—Lloyd Henry J.
13644—Lodge Harry E.
42085—Logan J. A.
5832—Loge F.
7324—Logie Anna.
626—Logie Clarence E.
3115—Lohman Anna A.
42869—Lombard B. Jr. (et al.)
41892—Long N. Madge.
26726—Long Sam'l O.
25895—Longley Edward R.
42706—Loomis Mira.
26737—Lopez Amelia.
29871—Lord Alex. N.
9556—Lord W. W.
8207—Los Angeles B. & L. Assn.
12485—Los Angeles Bldg. Co.
33639—Los Angeles Bldg. Co.
16533—Los Angeles Building Co.
27891—Los Angeles Building Co.
9771—Los Angeles Inv. and Trust Co.
29692—Los Angeles Land Co.
36735—Los Angeles Railway Co.
2033—Los Angeles Trust Co.
24184—Lothian Isaac A.
37865—Love W. A.
41845—Lovejoy Clara L.
2642—Lovell Lizzie.
38514—Lovett Louie C.
32751—Low Earl F.
11839—Lowe Mfg. Co.
26970—Lowenstein Anna.
9493—Lower Geo.
40209—Lowinsky Adolph.
26045—Lowry L. D. and Mary E.
26058—Loy James W.
7120—Lucas E. W. and Susan G.
18293—Luddy J. R.
27872—Luken Chas. F.
27545—Lukens Chas. H.
12634—Lymen Martin.
1530—Lynch Anna L.

Mc.

32179—McArthur Lulu.
34228—McArthur Lulu M.
21867—McBurney Annie.
15158—McCall A.
20686—McCallum A. C.
4706—McCarey James.
[illegible]

DELINQUENT TAX LIST.

23589—McGaffin Albert H.
12001—McGarvin & Bronson Co.
2086—McGarvin D. C.
3064—McGarvin D. C.
29826—McGill H.
9324—McGuire Alice M.
21500—McGuire Allen.
22779—McGuire Allen.
24447—McGuire Allen.
8636—McInerney James C.
9200—McIver Annie.
29233—McKay Robt. A.
13052—McKeeth Emily.
31575—McKenzie Carey.
22888—McKinney Agnes.
40757—McKinney Mary E.
27230—McLain Wm. T.
38132—McLaughlin Robt.
16085—McLaurin B. A.
24553—McLellan Hector L.
1352—McLemoore Jackson C.
24892—McLeod Mrs. Mittie.
33071—McLeod Norman.
3334—McLergan J. B.
2497—McMahon Geo. W.
6070—McMakin B. S.
29729—McMillan Emma E. and W. A.
6157—McMillan Jennie T.
3521—McNamara M. H.
2466—McNutt Cyrus F.
28984—McNutt Henry S.
14260—McRae Douglas.
28228—McVay Wm. E.

M.

24407—Mackie W. H.
4223—Mackinga Caroline.
27229—Madigan Margaret C.
26957—Magner T. J.
33083—Magrew M. J.
32299—Maguire S. T.
26347—Maholm Rebecca E.
34291—Mahoney Margaret A.
10275—Main St. Saving Bank.
14579—Majors Anderson.
22140—Malby John.
23326—Malby John.
27009—Malcolm Georgia A.
12120—Maltman John S.
14705—Maltman John S.
12137—Maltman John S.
14609—Maltman John S.
3905—Maly Chas. W.
26978—Mann Chas. S.
28368—Manner Geo.
40007—Manning Frank.
33754—Manny S. H.
9811—Manriquez Ritka.
23209—Marchand Mrs. E. A.
12118—Marcom Frean G.
8130—Marcotti Vincenzo.
41704—Marcoux Mary.
34293—Mark Jesse.
32564—Marke Wm.
25934—Marlean Mary F.
34018—Marley Bessie.
8829—Marley P. H.
25440—Marsh Fannie B.
39600—Marsh Mary C.
38782—Marshall Frances L.
42516—Marshall Fred W.
37077—Marshall Jno. L.
41264—Mart Eddy W.
41703—Martin Haide L.
30596—Martin Mrs. Henrietta.
4576—Martin Mrs. Ellen P.
29673—Martin Mary B.
10571—Martin Mary E.
26444—Martin Nels A.
14683—Martin Robt. N.
37475—Martin & Rockwell.
3348—Martin Sarah E.
32526—Martin Wm. H.
1322—Martinez Leonidas F.
22878—Massena Precilla.
6962—Mathews A. N.
22624—Mathews Herbert and Ann.
15217—Mathews Theodore.
4905—Mathus Z. D.
25144—Matson Andrew E.
31293—Maxson Mrs. Flora.
38957—Mays Jas. W.
14039—Mays Mollie.
9330—Mazet Fred.
12949—Mead Geo. W.
8226—Mead Wm.
29575—Meads Alex. M.
17626—Meekins D. A.
9736—Mehrl A.
14831—Meinert John.
3880—Meissner Mrs. A.
2786—Melick Isaiah D.
4324—Mendoza L. A.
29719—Merical Wm. H.
42551—Merrell Eliza I.
12765—Merrill Harold.
126—Merrill J. A.
39610—Merrill Leonard.
29380—Merry Robert A.
42132—Mertens Fred.
27089—Mertz Robt. L.
7383—Meserve Mrs. Lizzie H.
11601—Messnager Maria Le.
10896—Mesplon Clara.
27982—Messinger Daniel C.
40259—Metropolitan Loan Assn.
30667—Metzler M.
28327—Metzler Mrs. Mary.
1976—Metzler Milton.
16514—Metzler Milton.
23843—Metzler Milton.
3193—Middleton Clara C.
22375—Miehle Lizzie.
21755—Milhouse Nettie L.
16436—Millard Jay B.
12214—Miller C. F.
27882—Miller Mary A.
28954—Miller Milton G.
3792—Miller Walter J.
22409—Miller Wm. T.
35705—Milling Harry E.
28578—Mills Bessie M.
3284—Mills Elizabeth A.
3309—Mills E. O.
652—Mills Walter.
967—Mills Wm. N. and Mary.
29016—Millsap Edmund M.
26270—Millspaugh C. E.
37790—Milner Anna.
17988—Miner Anita M.
10273—Mintzer W. H.
9025—Mission Transportation & Refining Co.
9332—Mission Transportation & Refining Co.
15435—Mission Trans. & Refining Co.
28155—Mitchell Mrs. Geo.
23424—Mitchell J. B.
28737—Mitchell Mrs. J. M.
42438—Mitchell Mrs. Maggie.
24839—Mitchell Peter.
5881—Mollett Mary M.
6889—Mollett Mary M.
28115—Moloney Grace.
22770—Montee F. A.
30652—Montgomery Benj. F.
22512—Montgomery C. L.
21983—Montgomery Geo. L.
42201—Montgomery Geo.
17145—Montgomery Geo. (Exr.)
17162—Montgomery Geo. (Exr.)
2504—Montgomery John.
22893—Moody Alfred.
25553—Mooney Michael J.
20570—Moore Albert A.
15239—Moore Alice.
15045—Moore Mrs. E. J.
21507—Moore James C.
9978—Moore Jas. L. D.
7500—Moore L.
4874—Moore Sarah J.
3119—Moore Wm. H.
4603—Moore Z. W.
22388—Morey Addison P.
20419—Morgan Henry H.
3244—Morgan G. W.
14290—Morgan T. J.
7273—Morgan W. A.
3398—Morris B.
26972—Morris Mrs. Bernard.
31717—Morris C. T.
35418—Morris C. F.
39343—Morris Jones Oil Co.
29259—Morris Minnie A.
28835—Morse Geo. R.
5009—Mosery John.
6300—Moses L. W.
4395—Moulton Edith.
4501—Moulton Elijah.
4385—Moulton Elijah (Heirs of.)
9436—Moulton Jerry.
22819—Mudd Chas. E.
12850—Muir Emma E.
1019—Multer Marion.
17719—Munger Ferdinand and Clara R.
29896—Munro John V. P.
37801—Munsell W. A. O.
29922—Murphy C.
10141—Murphy D. W. J.
11902—Murphy Fannie.
40671—Murphy John D.
5199—Murray J.
23738—Murray John T.
21747—Murray John Thomas.
29286—Murray Minnie.
39439—Murray R. A.
16241—Musselman Jos. W.
42153—Myers Enos.
6373—Myers Geo. S.
1271—Meyers J. A.
751—Myers & Kulli.
753—Myers & Kulli.

N.

20872—Nadeau Rent.
8517—Nakano Kiyataro.
26745—Nance Frank A.
29922—Nash A. B.
37677—Nash Addison B.
1533—Nave Rheine.
34001—Nawn Thos. J.
38480—Neal Juana A.
38512—Neal Juana A.
4875—Nefroney John.
[illegible]

DELINQUENT TAX LIST.

15328—Norton C. E.
16455—Norton C. E.
7050—Norton Chas. T.
41200—Norton Hattie E.
9891—Norwood John.
13381—Nourse Edith G.
40719—Noyes Sarah H.
31064—Nusser Kate.

O.

25719—Oakes Alice.
36920—Oakley Dimple Irene.
28058—Oakley James.
30112—Obear Marvin R.
3375—O'Bear W. H.
11380—O'Bear Wm. H.
20244—Obst O. H.
444—Off J. W. A.
20641—Olsen Arndt.
4939—Olsen Carrie.
40003—Olsen Olof.
8501—Olson A. C.
23368—Olson Mary.
25501—Opel Sadie.
4840—Ordoqui M.
37274—Ordway, F. M.
1537—O'Regan Mary.
1356—O'Regan Patrick J.
26767—Orella Antonio J.
17660—Orme May A.
35849—Osborne Kitturia B.
36096—Osborne Kitturia B.
36576—Osborne Kitturia B.
39627—Osborne Kitturia B.
39283—Osborne Kitturia B.
26583—Osborne Kitturia B.
38562—Osborne Kitturia B.
28792—Osborne Kitturia B.
38963—Osborne Kitturia B.
12427—Osborne Nelson.
36832—O'Shea Eugene J.
8934—O'Shea Mary.
9144—O'Shea Mary.
20615—Ott J. L.
5326—Otteway Mary R.
2645—Owen Carter E.
1642—Owen Cecelia W.
2647—Owen Enoch and John.
29655—Owens Mrs. R. D.
19495—Owens Robert C.
3320—Owens Robt. C.
15273—Owings Mariah L.

P.

29473—Pacific Coast and Sav. Society.
29049—Pacific Impt. Co.
11019—Packard Elizabeth A.
15967—Packard Elizabeth A.
5001—Packard Elizabeth J.
27989—Padrick W. W.
24654—Page Amanda J.
20457—Pailet S. D.
24302—Palm Place Co.
34203—Palm Place Co.
25459—Palm Place Co.
10327—Palmer Chas. L.
2332—Palmer E. W. F.
18440—Palmer Noah.
10708—Palmer T. S.
41929—Paremore H. E.
12317—Parker A. Geo. E.
4178—Parker Carlile L.
24285—Parker Hulda M.
31692—Parker James E.
42440—Parkhurst Burleigh.
37736—Parkhurst Dr. Burleigh.
15224—Parks J. E.
20135—Parmly M. C.
7250—Parr W. A.
6625—Parrett John H.
15901—Parsons Charles.
15905—Parsons C. T.
41958—Pasadena & Pacific R. R. Co.
42024—Pasadena & Pacific Ry. Co.
41657—Pasadena & Pac. R. R.
42655—Pas. & Pac. Rwy. Co.
15479—Pasco Thomas.
35572—Passamore L. M.
35476—Passamore Louis M.
35507—Passamore Louis M.
5290—Paterson Josephine.
36140—Patillo Carrie B.
16423—Patten Geo. S. and Susie and Anna O. Banning.
6312—Patterson John H.
2941—Pattison Frank J.
37272—Patrick A. L.
2128—Pauley Mathew J.
13224—Pavkovich John L.
39695—Pavkovich John L.
2650—Peachy Geo. W. Sr.
3216—Peacock W. P.
24650—Pearsall J. E.
14514—Pearson Amasetta.
24536—Pearson Mary M.
30488—Pearson Otto.
23802—Pease Louisa.
2101—Peck Alice J.
3296—Peck Delia E.
968—Peck E. W.
37996—Peck Jas. E.
9245—Pelton J. C.
22515—Pelton Lydia A.
27970—Pemberton Wm. V.
5305—Pendell C. E.
3885—Pendell Chas. E.
14326—Pendell Chas. E.
23545—Pendell Chas. E.
6735—Pendleton Beverly W.
4382—Penyan A. H.
8401—Peretti Angelo.
35714—Perine S. H.
39358—Perley Myron C.
2340—Perry Arthur S.
40421—Perry Herbert.
26124—Pessel Arthur W.
14747—Petchner W. C.
14808—Petchner W. C.
18439—Peterman Geo. and Siva E. Black.
16599—Peterman Mary.
22599—Peters Willie E.
13262—Peterson Geo. A.
15055—Peterson Geo. A.
9882—Peterson Wm.
24384—Peterson Wm.
27399—Pettit Mrs. F. W.
984—Pettit Martha and Jane.
3225—Petry Mrs. C.
14259—Peyton Gainier.
42473—Pfaffinger Frank X.
8661—Pfirman Geo. P.
6079—Phelan Edward F.
5280—Phelan John F.
2571—Phelon Will R.
4185—Phelps Chas. E.
22902—Phoenix Sav. B. & L. Assn.
30289—Phoenix Sav. B. & L. Assn.
27427—Phoenix Sav. Bldg. & Loan Assn.
32545—Phrance Mrs. S. M. V.
10780—Piccolo G.
14456—Picon Nellie L.
14547—Picond A. J.
10611—Pierre Nicolas.
28755—Pierson Felix.
27039—Pierson Frank F.
28407—Pike Geo. H.
29562—Pillet E. R.
42035—Pillow Mrs. R.
3162—Pinkerton Robt. M.
29161—Pioneer Investment & Trust Co.
29162—Pioneer Investment & Trust Co.
29165—Pioneer Investment & Trust Co.
29243—Pioneer Investment & Trust Co.
7644—Pioneer Invest. T. Co.
14865—Pironi C. B.
32798—Plaisance Geo. A.
12439—Platt Eugene S.
15434—Pleasance Agnes H.
21935—Plummer B. A.
26461—Plummer James R.
1668—Plummer Joseph N.
12885—Plymer James W.
4202—Poindexter Robt. W.
14230—Poindexter Robt. W.
19131—Polk Ismada M.
27888—Polkinghorn W. A.
27880—Polkinghorn W. A.
28819—Polkinghorn W. P.
33239—Pollard Alida A.
3376—Pollock Anna M.
7006—Ponet John.
9171—Ponsard Victor.
8770—Poohert Geo.
38201—Poole C. A.
39214—Pooler Clarence J.
162—Poor & Wing.
14590—Porter Shadwick.
26673—Porter Wm.
12990—Post Merle.
23077—Posty Hermine.
11342—Potter B.
26252—Potter Thos. McD.
26754—Potter Thos. McD.
7368—Potter Truman W.
20815—Powers A. S., Isoline Ste[illegible] al.
13776—Powers E. E.
12810—Powers E. E.
29929—Powers E. E.
35613—Powers Ida M.
27657—Poulsen Carl.
4611—Praire E. F.
36100—Preston G.
4971—Preston H. E.
32907—Preston Helen J.
898—Preston I. H.
696—Preston I. H.
15213—Preston John E.
33660—Preston W. H.
20023—Price Anvadore.
12150—Price Geo. L.
12236—Price Joseph M.
29107—Prince Mabel A.
22170—Prizgint Mrs. Bronislawa.
29406—Proctor Geo. A.
20022—Protective Savings M. B. & L. Assn.
[illegible]

Q.

[illegible]

R.

[illegible]

DELINQUENT TAX LIST.

23690—Ranleder Gotleib.
1395—Ranzoni Sarah.
22742—Rasch Mrs. Dena.
22818—Rasch M. S.
22378—Ravena Louis.
35952—Rawson Della B.
27475—Raymaker W. A.
23973—Raymond Barbara.
14835—Read Elizabeth.
23268—Reavis Alex. H. (Heirs of.)
595—Reavis Martha O.
10622—Reavis Wm. E.
12790—Reavis Wm. E.
12947—Reavis Wm. E.
29638—Record Lucinda A.
29775—Rector Flora L. R.
10771—Redona Chas.
3314—Reed Mrs. Bella.
29695—Reed I. N.
7986—Reed Lois J.
8829—Rees Samuel.
20613—Rees Edward R.
41191—Reeve Thos.
37623—Richenbach Minnie.
[illegible]—Reid Anna A. and Jas. M.
[illegible]—Reid Orden & Co.
[illegible]—Reilly Susan.
[illegible]—Reith Mrs. Kate.
[illegible]—Renearts Louis.
34158—Rendell Robert A.
6941—Rendow R.
24781—Renerts Louis.
[illegible]—Renters' Co-op. Co.
27459—Renters' Loan & Trust Co.
30011—Renters' Loan & Trust Co.
14971—Rentschler Mrs. Emicle.
14770—Repiodle G. P.
9934—Reynolds David S.
37347—Reynolds Ellen.
28055—Reynolds Mary.
4330—Reynolds Thomas A.
37341—Reynolds Thomas F.
1974—Reynolds Thos. A.
5844—Rheude A. A.
9370—Rhodes Evelina.
10795—Rhodes Frank P.
13979—Rhodes Frank P.
13070—Rhodes Wm. H.
37806—Rice Martha S.
33939—Rich Mrs. Anna.
2287—Richards Isabell.
15891—Richards James F.
35252—Richards Richard D.
637—Richards T. H.
2051—Richardson Wm. J.
14096—Riddle Daniel.
4789—Ridder F. J.
944—Rigby Jennie Ida.
17593—Riggin Ella H.
10747—Rimpau Albert.
21944—Rimpau Albert.
10457—Rimpau Rosa B.
35248—Risaura Soto.
14472—Rising John G.
15944—Risline Sophia.
24477—Risse Gustav.
23749—Robberson Hugh.
15310—Roberts Chas. M.
10182—Roberts Fannie O.
9658—Roberts J. N.
10300—Roberts Lizzie H.
1501—Robertson Mrs. Francis E.
507—Robertson Mabel S.
25416—Robertson Perry A.
7111—Robertson Wm. C.
20818—Robinson A. R.
13062—Robinson Bertha.
[illegible]—Robinson Lester L.
40459—Robinson Lester L.
34796—Robinson Martin H.
13375—Robinson May S.
17568—Robinson P. A.
6955—Robinson Peter.
28236—Robinson John S.
27468—Robson Harry.
15980—Roche Mrs. Mary.
26383—Roessler Reuben.
28535—Rogers Earl.
5106—Rogers Ernest E.
5129—Rogers James W.
5128—Rogers Josephus H.
3451—Rogers Margaret C.
662—Rogers Ralph.
897—Rogers Ralph.
5751—Rogers Ralph.
5752—Rogers Ralph.
14268—Rogers Ralph.
8868—Rogers Wm.
31426—Rorick Wm. H.
29672—Ross Michael I.
35412—Roseberry Robt. C.
28073—Rosenblum H.
30422—Ross Abner L.
30424—Ross Abner L.
42115—Ross Abner L.
42118—Ross Abner L.
9241—Ross Richard and Mary.
14860—Roth August.
34136—Roth Jules F.
38414—Rothschild Hilda.
13228—Rothwell Mary A.
303—Rowan Geo. D.
17444—Rowe Roger A.
37912—Rowley E. S.
12456—Rowley Quinton J.
12950—Royere H.
36607—Rucker Louis H.
18142—Ruddock Estate.
18547—Ruddock Estate.
7802—Rudesca Samuel.
27498—Ruff Joseph.
5629—Ruiz Emilio.
3604—Russ Nellie M.
4294—Russ Nellie M.
25455—Russell C. B. and O. B.
151—Russell David I.
2389—Russell Eward J.
38787—Ruter Myrtle V.

S.

5858—Saenz Mariona D.
7092—Sage Elizabeth B.
11597—Sage Elizabeth B.
30729—Sage Elizabeth B.
17807—Sager C. A.
1183—Saiz Pedro.
13048—Salas Adelaide T.
29782—Sallisbury Annie J.
14694—Sallada Wm. H.
40230—Salter Fannie W.
13473—Sanborn Frances A.
4920—Sanchez Rosa E.
25723—Sander W. J.
1624—Sanderson Ernest R.
4325—Sanderson Francis R.
23344—Sanderson L. F.
16783—San Diego Land & Water Co.
18782—San Francisco Sav. Union.
32722—Sanger Arthur R.
4599—Sarterious H.
5822—Satler Carl.
41363—Satterwhite Carro.
6568—Saunders Chas.
35360—Saunders Francis D. (Heirs of.)
3242—Sawyer E. H.
36341—Sawyer W. E.
33823—Sawyer Wesley S.
25773—Schauber G. W.
9149—Schauer Henry.
40182—Scherb Henry L.
40201—Scherb H. L.
1313—Scherb Victor J.
36131—Scherb Victor J.
11953—Schieffelin Ida J.
13708—Schieffelin Ida J.
41593—Schieffelin Jay L.
7115—Schleicher Lorena D.
22792—Schmidt Blondino.
40210—Schmidt Edward.
26040—Schmidt Ella.
30705—Schmidt Ella.
4066—Schmidt Fred.
24013—Schmidt Sophie.
29034—Schmits Anna.
29035—Schmits Anna and John.
29657—Schmitzler Louisa.
41351—Schoevy Martha.
40395—Schultz A. M. and Charlotte.
15196—Schurin Lena.
15210—Schurin Lena.
30863—Schwartz Laura.
10948—Schwartz Mary.
14309—Schwarzendahl D.
23836—Scollard Julia E.
35459—Scott Adeline.
12234—Scott Elizabeth M.
21222—Scott Geo. W.
23280—Scott J. C.
17845—Scott Mrs. M. A.
4240—Seabert Mary Ellen.
14221—Sealey Wm.
15447—Seaman W. W.
31319—Seamans Wm. W.
30623—Searl Albert.
3621—Sears Geo. M.
3122—Sears Milton.
2345—Seckatz Geo. P.
27046—Selph Lulu B.
15497—Sepulveda Amanda A.
9029—Sepulveda A. R.
2090—Sepulveda Mrs. C. G. de.
23834—Sexton Alberta F. and Fred L.
37917—Sexton Chas. W.
[illegible]

[illegible]

DELINQUENT TAX LIST.

10077—Sutton Nathan H.
25506—Sweatt Vera A.
7046—Sweesey Leoti K.
3461—Sweet Katherine L.
25525—Symmonds John H.

T.

6415—Taggart H. S.
7014—Taggart Humphrey S.
16033—Tainter Fred O.
16118—Taft Bertha.
2276—Tait D. R.
40735—Tanner R. R. and T. H. Taft.
8631—Taurinus Frank and Carmen Naud.
8127—Taylor Amelia F.
2859—Taylor Bert B.
16470—Taylor Ella.
30046—Taylor Frank.
2457—Taylor John F.
15033—Taylor John R.
34632—Taylor Lulu C.
7182—Taylor O. B.
37994—Taylor Richard.
7067—Tayo J. B.
40856—Teagarden Jacob B.
41096—Tedford S. J.
28900—Teinert Chas.
30588—Templeton T. A.
12392—Ten Eyck Albert.
34747—The Garnsey Invest. Co.
37733—The McCarthy Co.
23694—Thimgan G.
15096—Thimsen Henry and M. A.
32731—Thomas Elizabeth E.
4964—Thomas Emery.
11900—Thomas Henry C.
111—Thomas Martin V.
14126—Thomas Mrs. M. M.
40673—Thomas Mrs. M. M.
19—Thomas Sarah M. and Alice R.
23490—Thomas Thornton H.
37882—Thomas Wm. H. H.
27221—Thompson Mrs. Agnes.
38264—Thompson Allie.
29872—Thompson Chas. J.
3910—Thompson Henry.
5466—Thompson John A.
6567—Thompson Mrs. Julia.
25160—Thompson Laura A.
26513—Thompson Margaret.
7540—Thompson Moses B.
3315—Thompson N. W.
3380—Thompson N. W.
20653—Thompson Samuel H.
7508—Thompson W. B.
29430—Thomson N. W.
11648—Thorne Linda M.
4833—Thummel Geo. H.
4830—Thummel Geo. H.
1039—Thurmer Esther.
14519—Thurston J. H.
20428—Tilton J. B.
15025—Title Guarantee & Trust Co.
15027—Title Guarantee & Trust Co.
15028—Title Guarantee & Trust Co.
15029—Title Guarantee & Trust Co.
15030—Title Guarantee & Trust Co.
26537—Title Guarantee & Trust Co.
30225—Title Ins. & Trust Co.
30226—Title Ins. & Trust Co.
30227—Title Ins. & Trust Co.
30300—Title Ins. & Trust Co.
30301—Title Ins. & Trust Co.
42596—Title Ins. & Trust Co.
42597—Title Ins. & Trust Co.
26539—Title Ins. & Trust Co.
26540—Title Ins. & Trust Co.
7541—Tobin A.
30042—Tolchard Theodore W.
37196—Toll Chas. H.
2868—Tollman Laura D.
4463—Towne Frank.
10989—Trabucco Angelina.
15981—Training School of Christian Workers.

[illegible]

U.

[illegible]

V.

[illegible]

W.

[illegible]

25723—Woodson Irene.
4821—Woodson John E.
29709—Woodward H. C. & Co.
27419—Woodward Helen A.
41667—Woodward J. L.
16144—Woodworth Ida.
41120—Woodworth Maria A. de.
9304—Woodyard Wm. F.
28708—Wooley Stephen N.
641514—Workman & Keller.
6895—Workman W. H.
6416—Workman W. H. and H. W. Kellar.
6433—Workman W. H. and H. W. Kellar.
22187—Works & Lee.
24271—Worthington T. G.
16119—Wotkins Roger S.
25514—Wright Mrs. A.
20285—Wright Florence M.
42386—Wright Foster C.
19542—Wright Gilbert S.
20275—Wright Wm.
24408—Wyche Wm.
42562—Wyckhoff Louis E.
22581—Wyncoop Barton P.

Y.

1018—Yates Wm.
31410—Yoakum Chas. H.
9282—Yoakum J. E.
2044—Yoakum John E.
5618—Y. M. C. A.
16138—Yonkers John F.
25247—Young M. I.
38926—Young Robt. F.

Z.

1695—Zeitler William.
5785—Zetling R.
38032—Zerr Ella P.
36578—Ziegler Josie W.
33170—Zitzelsberger Jake.
27742—Zobelein Geo.
27747—Zobelein Geo.
7765—Zulauf H.

Public Advertising.

Notice to Contractors.

Notice is hereby given that sealed proposals will be received by the Board of Park Commissioners at their office, Room 16, City Hall, up to 9 o'clock a.m., June 8th, 1905, for the building of a one-story brick, cement, galvanized iron, etc., building to be erected in Westlake Park by and for the City of Los Angeles. Plans and specifications to be seen at the above office.

A certified check in ten per cent. of the amount of bid must accompany each proposal, as a guarantee that the building will be in conformity with his bid.

The Board of Park Commissioners reserve the right to reject any and all bids.

R. H. MULLALLY,
Sec'y Board of Park Commissioners.

6-3-8 6t

Public Advertising.

ORDINANCE NO. 11,091.

[New Series.]

An Ordinance declaring the intention of the Mayor and Council of the City of Los Angeles to change and establish the grade of Chicago street from Sheridan street to a point 250 feet south of the south line of Bird street.

The Mayor and Council of the City of Los Angeles do ordain as follows:

Section 1. That it is the intention of the Council of the City of Los Angeles to change and establish the grade of

CHICAGO STREET

from Sheridan street to a point 250 feet south of the south line of Bird street in accordance with the following elevations:

At the intersection with Sheridan street the grade shall be 368.00 at the southwest corner and 369.00 at the southeast corner, as now established.

At the intersection with Bird street the grade shall be 350.00 at the northwest and northeast corners and 349.00 at the southwest and southeast corners.

At points 250 feet south of the south line of Bird street the grade shall be 347.00 on both sides, as now established.

And at all points between said designated points the grade shall be established so as to conform to a straight line drawn between said designated points.

Elevations refer to the top of the curb, are in feet and are above a plane which is 255 feet below City datum plane.

Sec. 2. That the exterior boundaries of the district which is hereby declared to be benefited by said change of grade and to be assessed to pay the benefits, damages and costs thereof are hereby described as follows:

Beginning at the most northerly corner of lot 5, block D of the Bird Tract, as per map recorded in Book 14, at page 74, Miscellaneous Records of Los Angeles County; thence southeasterly along the southerly line of Sheridan street to the most easterly corner of lot 9, block C, said Bird Tract; thence southwesterly in a direct line to the most southerly corner of said lot 9; thence southeasterly in a direct line to the most easterly corner of lot 10, said block C; thence southwesterly in a direct line to the most southerly corner of lot 13, said block C; thence westerly in a direct line to the most easterly corner of lot 5 of Strickler's Subdivision of lots 17, 18, 19 and 20 of block A, Bird Tract, as per map recorded in Book 31, at page 69, Miscellaneous Records of Los Angeles County; thence southwesterly in a direct line to the most southerly corner of said lot 5; thence southeasterly in a direct line to the most easterly corner of lot 21, block A, said Bird Tract; thence southwesterly in a direct line to the most southerly corner of lot 23, said Block A; thence northwesterly in a direct line to the most westerly corner of lot 14, block B, said Bird Tract; thence northeasterly in a direct line to the most northerly corner of lot 4, block D, said Bird Tract; thence easterly in a direct line to the most westerly corner of lot 5, said block D; thence northerly in a direct line to the most northerly corner of said lot 5, said point being the point of beginning. Excepting therefrom any portion of any public street or alley which may be included within the above-described district.

Sec. 3. The City Superintendent of Streets shall cause notice of the passage of this Ordinance to be posted in the manner and within the time provided by law.

Sec. 4. The City Clerk shall certify to the passage of this Ordinance and shall cause the same to be published for ten days in the Los Angeles Daily Times, and thereupon and thereafter it shall take effect and be in force.

I hereby certify that the foregoing Ordinance was adopted by the Council of the City of Los Angeles at its meeting of May 22, 1905.

H. J. LELANDE,
City Clerk.

Approved this 25th day of May, 1905.

OWEN McALEER,
Mayor.

5-29-31, 6-1-7 10t

ORDINANCE NO. 11,092.

[New Series.]

An Ordinance declaring the intention of the Mayor and Council of the City of Los Angeles to establish the grade of Godey street, from Figueroa street to the West City Boundary.

The Mayor and Council of the City of Los Angeles do ordain as follows:

Section 1. That it is the intention of the Council of the City of Los Angeles to establish the grade of

GODEY STREET

from Figueroa street to the West City Boundary, in accordance with the following elevations:

At the intersection with Figueroa street the grade shall be 157.00 at the northwest corner and 156.50 at the southwest corner.

At the intersection with the West City Boundary the grade shall be 157.70 on the north side and 157.20 on the south side.

And at all points between said designated points the grade shall be established so as to conform to a straight line drawn between said designated points.

Elevations refer to the top of the curb, are in feet and are above a plane which is 255 feet below City datum plane.

Sec. 2. The City Clerk shall certify to the passage of this Ordinance and shall cause the same to be published for ten days in the Los Angeles Daily Times, and thereupon and thereafter it shall take effect and be in force.

I hereby certify that the foregoing Ordinance was adopted by the Council of the City of Los Angeles at its meeting of May 22, 1905.

H. J. LELANDE,
City Clerk.

Approved this 25th day of May, 1905.

OWEN McALEER,
Mayor.

5-29-31, 6-1-7 10t

Notice Inviting Proposals for Sweeping Streets of the City of Los Angeles.

Notice is hereby given that sealed proposals will be received by the City Clerk of the City of Los Angeles up to 11 o'clock a.m. of Monday, June 19, 1905, for sweeping the streets of the City of Los Angeles, according to specifications on file with the undersigned and copies of which may be had upon application.

A certified check for $500, payable to the order of H. J. Lelande, City Clerk, must accompany each proposal as a guarantee that the bidder will enter into a contract with the city in conformity with his bid.

Council reserves the right to reject any and all bids.

By order of the Council of the City of Los Angeles.

H. J. LELANDE,
City Clerk.

6-2-10 9t

Notice to Contractors.

Notice is hereby given that sealed proposals will be received by the City Clerk of the City of Los Angeles up to 11 o'clock a.m. of Monday, June 26, 1905, for the construction of a detention hospital building in and for the City of Los Angeles, according to plans and specifications on file with the undersigned and copies of which may be had from Architect John C. Austin.

A certified check in 10 per cent. of the amount of bid, payable to the order of H. J. Lelande, City Clerk, must accompany each proposal as a guarantee that the bidder will enter into a contract with the city in conformity with his bid.

Council reserves the right to reject any and all bids.

By order of the Council of the City of Los Angeles.

H. J. LELANDE,
City Clerk.

6-2-10 9t

Notice of the Recording of the Assessment and Diagram for the Widening of Bixel Street, Between 3rd and Arnold Streets.

Notice is hereby given that the assessment and diagram for the widening of Bixel street, between 3rd and Arnold streets, in accordance with Ordinance No. 8645 (New Series,) was recorded in the office of the Street Superintendent of the City of Los Angeles on the 1st day of June, 1905.

All sums levied in said assessment are due and payable immediately, and payment of said sums is to be made to me in my office within thirty days after the 3rd day of June, 1905, which is the first day of publication of this notice.

All assessments not paid before the expiration of said thirty days will become delinquent, and thereupon five per cent. upon the amount of each such assessment will be added thereto.

JAMES HANLEY,
Street Superintendent.

6-3-12 10t

Notice of the Recording of the Assessment and Diagram for the Widening of Jefferson Street Between San Pedro Street and Central Avenue.

Notice is hereby given that the assessment and diagram for the widening of Jefferson street, between San Pedro street and Central avenue, in accordance with Ordinance No. 8521 (New Series,) was recorded in the office of the Street Superintendent of the City of Los Angeles on the 23rd day of May, 1905.

All sums levied in said assessment are due and payable immediately, and payment of said sums is to be made to me in my office within thirty days after the 27th day of May, 1905, which is the first day of publication of this notice.

All assessments not paid before the expiration of said thirty days will become delinquent, and thereupon five per cent. upon the amount of each such assessment will be added thereto.

JAMES HANLEY,
Street Superintendent.

5-27-5 10t

Public Advertising.

ORDINANCE NO. 11,102.

[New Series.]

An Ordinance authorizing property owners to improve a portion of Fourth street in the City of Los Angeles under private contract.

The Mayor and Council of the City of Los Angeles do ordain as follows:

Section 1. That permission is hereby given the property owners on

FOURTH STREET

from the west line of Main street, to the east line of Spring street, to improve said street under private contract in the following manner to wit:

To grade and pave with vitrified blocks with five (5) inch concrete foundation and one (1) inch cushion of sand Fourth street in the City of Los Angeles, from the west line of Main street to the east line of Spring street, including all intersections of streets (except such portions as have already been graded and paved with vitrified blocks and accepted;) said grading and paving with vitrified blocks to be done in accordance with the plans and profile on file in the office of the City Engineer of said city, and specifications on file in the office of the City Clerk of said city for paving streets in the City of Los Angeles with hydraulic cement and broken stone concrete base and vitrified-block wearing surface, said specifications being No. 24 (New Series.)

To build and construct a cement curb along each line of the roadway of said Fourth street, from the west line of Main street to the east line of Spring street (excepting along such portions of the line of said roadway upon which a cement or granite curb has already been constructed on the proper line and grade,) in accordance with specifications on file in the office of the City Clerk of said City of Los Angeles for constructing cement curbs, said specifications being No. 1 (New Series) and adopted by Ordinance No. 8572 (New Series.)

Provided all of said work is done under the supervision of the Street Superintendent of said city, and fully completed to his satisfaction and acceptance on or before the fourth day of July, 1905.

Sec. 2. This Ordinance repeals Ordinance No. 10,915 (New Series.)

Sec. 3. The City Clerk shall certify to the passage of this Ordinance and cause it to be published once in the Los Angeles Daily Times, and thereupon and thereafter it shall take effect and be in force.

I hereby certify that the foregoing Ordinance was adopted by the Council of the City of Los Angeles at its meeting of May 29, 1905.

H. J. LELANDE,
City Clerk.

Approved this 2d day of June, 1905.

OWEN McALEER,
Mayor.

6-5 1t

ORDINANCE NO. 11,103.

[New Series.]

An Ordinance authorizing property owners to improve a portion of Santa Fe avenue in the City of Los Angeles under private contract.

The Mayor and Council of the City of Los Angeles do ordain as follows:

Section 1. That permission is hereby given the property owners on said

SANTA FE AVENUE

from the south line of First street, to the south line of Third street, to improve said street under private contract in the following manner to wit:

To grade and pave with asphaltum Santa Fe avenue in the City of Los Angeles, from the south line of First street to the south line of Third street, including all intersections of streets (except such portions as have already been graded and paved with asphaltum and accepted;) said grading and paving to be done in accordance with the plans and profile on file in the office of the City Engineer of said city, and specifications on file in the office of the City Clerk of said city for street paving with hydraulic cement and broken-stone concrete base and asphalt-wearing surface, Class A, in the City of Los Angeles, said specifications being No. 9 (New Series) and adopted by Ordinance No. 8572 (New Series.)

To build and construct a cement curb along each line of the roadway of said Santa Fe avenue, from the south line of First street to the south line of Third street (excepting along such portions of the line of said roadway upon which a cement or granite curb has already been constructed on the proper line and grade,) in accordance with specifications on file in the office of the City Clerk of said City of Los Angeles for constructing cement curbs, said specifications being No. 1 (New Series) and adopted by Ordinance No. 8572 (New Series.)

To build and construct a granite-block gutter along each line of the roadway of said Santa Fe avenue from the south line of First street to the south line of Third street and across Second street along the west side of said Santa Fe avenue, and across Third street along the east side of said Santa Fe avenue, and across each intersecting alley between the points aforesaid, (excepting along such portions of the line of said roadway upon which a cement or granite-block gutter has already been constructed to the official line and grade.)

Said gutters shall be three (3) feet in width excepting at intersections of streets, where said gutters shall be six (6) feet in width; and said gutters shall be constructed in accordance with the plans and profile thereof on file in the office of the City Engineer, and in accordance with section of specifications for the construction of granite-block gutters on file in the office of the City Clerk, said section being Section No. 5 of specifications No. 9 (New Series) and adopted by Ordinance No. 8572 (New Series.)

Provided all of said work is done under the supervision of the Street Superintendent of said city, and fully completed to his satisfaction and acceptance on or before the tenth day of July, 1905.

Sec. 2. The City Clerk shall certify to the passage of this Ordinance and cause it to be published once in the Los Angeles Daily Times, and thereupon and thereafter it shall take effect and be in force.

I hereby certify that the foregoing Ordinance was adopted by the Council of the City of Los Angeles at its meeting of May 29, 1905.

H. J. LELANDE,
City Clerk.

Approved this 2d day of June, 1905.

OWEN McALEER,
Mayor.

6-5 1t

Notice of Public Work.

Public notice is hereby given that at its meeting held on Monday, the first day of May, 1905, the City Council of the City of Los Angeles adopted an Ordinance, designated as Ordinance No. 11,028 (New Series,) declaring its intention to order the following improvement to be made, to wit:

Section 1. That it is the intention of the City Council of the City of Los Angeles to close up, vacate and abandon, for street purposes, all that portion of

AVENUE TWENTY-THREE,

a public street of the City of Los Angeles, described as follows, to wit:

All that portion of Avenue Twenty-three, formerly Lecouvereur street, lying northwesterly from the southwesterly prolongation of the southeasterly line of Lot 12, Block 5, of an Additional Subdivision in the Hamilton Tract, as per map recorded in Book 28, at page 36, Miscellaneous Records of Los Angeles County.

Sec. 2. That the exterior boundaries of the district of land to be affected by said work or improvement are hereby specified and declared to be as follows, to wit:

Beginning at the most easterly corner of Lot 12, Block 5, of an Additional Subdivision in the Hamilton Tract, as hereinbefore mentioned; thence northwesterly in a direct line to the most northerly corner of Lot 11, said Block 5; thence southwesterly along the northwesterly line of said Lot 11 and the southwesterly prolongation of said line 180 feet to a point; thence southeasterly and parallel with the northeasterly line of said Avenue Twenty-three a distance of 100 feet to a point; thence northeasterly in a direct line to the point of beginning. Excepting therefrom so much of said land which is now a part of any public street or alley.

Reference is hereby made to said Ordinance, on file in the office of the City Clerk of said city, fur further particulars.

JAMES HANLEY,
Street Superintendent of the City of Los Angeles.

5-29-31, 6-7 10t

Notice Inviting Proposals to Furnish the City of Los Angeles, California, With Three Third Size Fire Engines, for the Fire Department.

Notice is hereby given that sealed proposals will be received by the City Clerk of the City of Los Angeles until 11 o'clock a.m. of Monday, June 26, 1905, for furnishing the City of Los Angeles with three third-size steam fire engines, according to specifications on file with the undersigned and copies of which may be had upon application.

A certified check for $500, payable to the order of H. J. Lelande, City Clerk, must accompany each proposal as a guarantee that the bidder will enter into a contract with the city in conformity with his bid.

Council reserves the right to reject any and all bids.

By order of the Council of the City of Los Angeles.

H. J. LELANDE,
City Clerk.

6-2-10 9t

Public Advertising.

Notice of Street Work.

Public notice is hereby given that on Monday, the 15th day of May, A. D. 1905, the Council of the City of Los Angeles, did, at its meeting on said day, adopt an Ordinance of Intention, Number 11,063 (New Series,) to have the following work done, to wit:

That a public sewer be constructed in said city along the center line of

AVENUE TWENTY-ONE,

from the point of intersection of said center line with a line which is parallel to and distant southerly 12.50 feet from the northerly line of Humboldt street, and extending southerly for a distance of 931.17 feet, and across all intersections of streets, together with one (1) manhole and one (1) flushtank, all to be connected with said sewer.

Said sewer is to be constructed of vitrified, salt-glazed pipe eight (8) inches in internal diameter.

Said manhole is to be constructed of brick and mortar, and is to have a concrete bottom and an iron cover, and is to be circular in horizontal section with an internal diameter of four (4) feet.

Said manhole is to have an internal height of eight (8) feet.

Said flushtank is to be constructed of brick and mortar, and is to have a concrete bottom and an iron cover, and is to be circular in horizontal sections with an internal diameter of five feet, and is to have a capacity of three hundred (300) gallons.

All of which improvement is to be constructed in accordance with the plans and profile therefor on file in the office of the City Engineer of the City of Los Angeles, and specifications therefor on file in the office of the City Clerk of the City of Los Angeles, said specifications being entitled "Specifications for the construction of a sewer along Avenue Twenty-one between Humboldt street and Pasadena avenue."

Sec. 2. That said contemplated work of improvement is, in the opinion of said Council, of more than local and ordinary public benefit, and they hereby declare that the exterior boundaries of the district to be benefited by said improvement, and to be assessed to pay the cost and expense of said improvement, shall be as follows:

Commencing at the southeasterly corner of Humboldt street and Avenue Twenty-one; thence easterly along the southerly line of Humboldt street 167.55 to a point; thence southerly and parallel to the easterly line of Avenue Twenty-one to the most easterly corner of lot 8, block A, of Record Map of East Los Angeles, as said map is recorded in Book 3, page 195, Miscellaneous Records of Los Angeles County; thence westerly and parallel to the northerly line of Pasadena avenue to the easterly line of said Avenue Twenty-one; thence westerly in a direct line to the most easterly corner of lot 8, of Map of Marks and Felts's Subdivision of block 44, East Los Angeles, as said map is recorded in Book 7, page 100, of said Miscellaneous Records; thence westerly and along the southerly line of said last mentioned lot to the most southerly corner thereof; thence northerly and parallel to the westerly line of said Avenue Twenty-one to the southerly line of said Humboldt street; thence easterly along the southerly line of said Humboldt street to the southwesterly corner of Humboldt street and Avenue Twenty-one; thence easterly in a direct line to the place of beginning; excepting therefrom any portion of any public street or alley which may be included within the above prescribed district.

Reference is hereby made to said Ordinance of Intention for further particulars.

JAMES HANLEY,
Street Superintendent.

6-5-10 6t

Notice of Street Work.

Public notice is hereby given that on Monday, the 8th day of May, A. D. 1905, the Council of the City of Los Angeles, did, at its meeting on said day, adopt an Ordinance of Intention, Numbered 11,022 (New Series,) to have the following work done, to wit:

1st. That

FIGUEROA STREET,

in said city, from the north line of Second street to the produced south line of that portion of Sixth street extending east of said Figueroa street, including all intersections of streets, (excepting such portions of said street and intersections as are required by law to be kept in order or repair by any person or company having railroad tracks thereon, and also excepting such portions as have already been graded and paved with asphalt and accepted,) be paved with hydraulic cement and broken stone concrete base, with broken stone and asphaltic cement binder course, with asphalt wearing surface and vitrified block gutters. Said gutters are to extend along each line of the roadway of said Figueroa street from the north line of Second street to the produced south line of that portion of Sixth street, extending east of said Figueroa street; also along the westerly side of said Figueroa street across Fifth street and Sixth street, the center line of the gutter last described being the produced west curb line of said Figueroa street.

Said gutters are to extend along the portions of said Figueroa street, described above, excepting along such portions of said street along which cement or granite block gutters have already been constructed to the official line and grade.

Said gutters shall be three (3) feet in width, except across street and alley intersections, where said gutters shall be six (6) feet in width.

All of said work is to be constructed to the official grade of said Figueroa street, in accordance with the plans, profiles and cross-sections for the same on file in the office of the City Engineer of said city.

Said vitrified block gutters shall be constructed in accordance with Specifications No. 18 (New Series) "For the Construction of Vitrified Block Gutters in the City of Los Angeles," adopted by Ordinance No. 10,583 (New Series.)

Said paving with asphalt shall be performed in accordance with specifications for street paving with hydraulic cement and broken stone concrete base, and asphalt wearing surface, Class B, said specifications being No. 10 (New Series) adopted by Ordinance No. 8572 (New Series.)

2nd. That a cement curb be constructed along each line of the roadway of said Figueroa street, from the north line of Second street, to the produced south line of that portion of Sixth street extending easterly from said Figueroa street (excepting along such portions of the line of said roadway upon which a cement or granite curb has already been constructed to the official line and grade,) in accordance with specifications for constructing cement curbs, on file in the office of the City Clerk, said specifications being No. 1 (New Series,) and adopted by Ordinance No. 8572 (New Series.)

3rd. That a cement sidewalk six (6) feet in width be constructed along each side of said Figueroa street, from the north line of Second street, to the produced south line of that portion of Sixth street extending easterly from said Figueroa street (excepting such portions of said street between said points along which a cement or asphalt sidewalk six (6) feet in width has been constructed to the official line and grade,) said sidewalk to be constructed in accordance with specifications for constructing cement sidewalks on file in the office of the City Clerk of said city, said specifications being No. 2 (New Series,) and adopted by Ordinance No. 8572 (New Series.)

Sec. 2. The Council of said city hereby finds upon estimate of the City Engineer, that the total cost of said improvement will be greater than fifty cents per front foot along each line of said street, including the cost of intersections, and it is hereby determined, in pursuance of an Act of the Legislature of the State of California, approved February 27, 1893, as amended by an Act of the Legislature amending said last named act, which amending act became a law March 2, 1899, that bonds shall be issued to represent the cost of said improvement. Said bonds shall be serial, extending over a period of ten years, an even proportion of the principal sum of which shall be payable annually on the second day of January of each year by coupon, after their date until the whole are paid, and to bear interest at the rate of seven (7) per cent. per annum, payable semi-annually on the second days of January and July of each and every year.

Reference is hereby made to said Ordinance of Intention for further particulars.

JAMES HANLEY,
Street Superintendent.

6-5-10 6t

Notice Inviting Proposals to Furnish the City of Los Angeles, California, With Six Combination Chemical Hose Wagons, for the Fire Department.

Notice is hereby given that sealed proposals will be received by the City Clerk of the City of Los Angeles up to 11 o'clock a.m. of Monday, June 26, 1905, to furnish the City of Los Angeles with six combination chemical hose wagons, according to specifications on file with the undersigned and copies of which may be had upon application.

A certified check for $500, payable to the order of H. J. Lelande, City Clerk, must accompany each proposal as a guarantee that the bidder will enter into a contract with the city in conformity with his bid.

Council reserves the right to reject any and all bids.

By order of the Council of the City of Los Angeles.

H. J. LELANDE,
City Clerk.

6-2-10 9t

Public Advertising.

Notice of Street Work.

Public notice is hereby given that on Monday, the 15th day of May, A. D. 1905, the Council of the City of Los Angeles, did, at its meeting on said day, adopt an Ordinance of Intention, Numbered 11,061 (New Series,) to have the following work done, to wit:

1st. That

HUBBARD STREET

in said city from the north line of Kent street to the south line of Marathon street, including all intersections of streets (excepting such portions of said street and intersections as are required by law to be kept in order or repair by any person or company having railroad tracks thereon, and also excepting such portions as have already been graded and graveled and accepted,) be graded and graveled to the official grade in accordance with the plans and profile on file in the office of the City Engineer and specifications for the construction of graveled streets in the City of Los Angeles on file in the office of the City Clerk of said city, said specifications being No. 16 (New Series) and adopted by Ordinance No. 8571 (New Series.)

2nd. That a cement curb be constructed along each line of the roadway of said Hubbard street, from the north line of Kent street to the south line of Marathon street (excepting along such portions of the line of said roadway upon which a cement or granite curb has already been constructed to the official line and grade,) in accordance with specifications for constructing cement curbs on file in the office of the City Clerk, said specifications being No. 1 (New Series) and adopted by Ordinance No. 8572 (New Series.)

3rd. That a cement sidewalk four (4) feet in width be constructed along each side of said Hubbard street from the north line of Kent street to the south line of Marathon street (excepting such portions of said street between said points along which a cement or asphalt sidewalk four (4) feet in width has been constructed to the official line and grade,) said sidewalk to be constructed in accordance with specifications for constructing cement sidewalks on file in the office of the City Clerk of said city, said specifications being No. 2 (New Series,) and adopted by Ordinance No. 8572 (New Series.)

4th. That a cobble-paved gutter be constructed along each line of the roadway of said Hubbard street from the north line of Kent street to the south line of Marathon street (excepting along such portions of the line of said roadway along which a cement or cobble-paved gutter has already been constructed to the official line and grade, and also excepting such portions of said street and intersections as are required by law to be kept in order or repair by any person or company having railroad tracks thereon.

Said gutters shall be three and one-half (3½) feet in width excepting at intersections of streets, where said gutters shall be seven (7) feet in width; and said gutters shall be constructed in accordance with the plans and profile therefor on file in the office of the City Engineer, and in accordance with specifications for the construction of cobble-paved gutters on file in the office of the City Clerk, said specifications being No. 7 (New Series,) and adopted by Ordinance No. 8572 (New Series.)

Sec. 2. The Council of said city hereby finds upon estimate of the City Engineer, that the total cost of said improvement will be greater than fifty cents per front foot along each line of said street, including the cost of intersections, and it is hereby determined, in pursuance of an Act of the Legislature of the State of California, approved February 27th, 1893, as amended by an Act of the Legislature amending said last named act, which amending act became a law March 2nd, 1899, that bonds shall be issued to represent the cost of said improvement. Said bonds shall be serial, extending over a period of ten years, an even proportion of the principal sum of which shall be payable annually, on the second day of January of each year by coupon, after their date until the whole are paid, and to bear interest at the rate of seven (7) per cent. per annum, payable semi-annually on the second days of January and July of each and every year.

Sec. 3. This Ordinance repeals Ordinance No. 10,956 (New Series.)

Reference is hereby made to said Ordinance of Intention for further particulars.

JAMES HANLEY,
Street Superintendent.

6-5-10 6t

Notice of Street Work.

Public notice is hereby given that on Monday, the 15th day of May, A. D. 1905, the Council of the City of Los Angeles, did, at its meeting on said day, adopt an Ordinance of Intention, Number 11,062 (New Series,) to have the following work done, to wit:

That a public sewer be constructed in said city along the center line of

AVENUE TWENTY-ONE,

from the intersection of said center line with a line which is parallel to and distant 9.50 feet southerly from the northerly line of Humboldt street, and extending thence northward for a distance of 651.17 feet, and across all intersections of streets, together with one (1) manhole and one (1) flushtank, all to be connected with said sewer.

Said sewer is to be constructed of vitrified, salt-glazed pipe eight (8) inches in internal diameter.

Said manhole is to be constructed of brick and mortar, and is to have a concrete bottom and an iron cover, and is to be circular in horizontal section with an internal diameter of four feet.

Said manhole is to have an internal height of ten feet.

Said flushtank is to be constructed of brick and mortar, and is to have a concrete bottom and an iron cover, and is to be circular in horizontal sections with an internal diameter of five feet, and is to have a capacity of three hundred gallons.

All of which improvement is to be constructed in accordance with the plans and profile therefor on file in the office of the City Engineer of the City of Los Angeles, and specifications therefor on file in the office of the City Clerk of the City of Los Angeles, said specifications being entitled "Specifications for the construction of a sewer along Avenue Twenty-one between Humboldt street and the A. T. & S. F. Ry. right of way."

Sec. 2. That said contemplated work of improvement is, in the opinion of said Council, of more than local and ordinary public benefit, and they hereby declare that the exterior boundaries of the district to be benefited by said improvement, and to be assessed to pay the cost and expense of said improvement, shall be as follows:

Commencing at the northwesterly corner of Avenue Twenty-one and Humboldt street; thence westerly and along the northerly line of said Humboldt street to the most southerly corner of lot 11, block 2, of map of the Hamilton Tract, as said map is recorded in Book 5, page 524, Miscellaneous Records of Los Angeles County; thence northerly and parallel to the westerly line of said Avenue Twenty-one to the southerly line of the right of way of the Los Angeles and San Gabriel Valley R. R. (now of the Atchison, Topeka & Santa Fe Railway Company,) as said right of way appears on map of additional subdivision in the Hamilton Tract, said map being recorded in Book 28, page 96 of said Miscellaneous Records; thence easterly and along the southerly line of said right of way to the intersection of said last mentioned line with the northerly line of lot 29, block 2, of said Hamilton tract; thence easterly along the said northerly line of said lot 29 to the most northerly corner of said lot 29; thence southerly and parallel with the easterly line of said Avenue Twenty-one to the northerly line of said Humboldt street; thence westerly along the said northerly line of Humboldt street to the place of beginning; excepting therefrom any portion of any public street or alley which may be included within the above district.

Reference is hereby made to said Ordinance of Intention for further particulars.

JAMES HANLEY,
Street Superintendent.

6-5-10 6t

Notice to Sewer Contractors.

Sealed proposals for the construction of the Santa Barbara main sewer, from the intersection of the line of the Outfall Sewer and Santa Barbara ave. produced westerly, to Normandie avenue and Santa Barbara avenue, will be received at the office of the City Clerk of the City of Los Angeles, California, until 11 a.m. of Monday, June 19, 1905. All proposals must be on forms furnished by the city and must be accompanied by a certified check drawn to the order of the City Clerk of the City of Los Angeles, for the sum of five (5) per of the amount of the bid. The city reserves the right to reject any or all bids. Plans, Profile, Detail Drawings, Specifications, etc., may be seen at the office of the City Engineer. Prints of the Plans, Profile and Detail Drawings; forms of Proposal, Contract and Bonds; and copies of the Specifications, will be delivered to prospective bidders upon receipt by the City Engineer of $5.00. Each bidder is required to make personal examination of the ground in which the sewer is to be constructed.

Sizes and approximate lengths of the sewer follows:

2640.4 feet of 12-inch vitrified pipe sewer.
2648.0 feet of 10-inch vitrified pipe sewer.

Each bid shall be submitted in a sealed envelope addressed, "City Clerk, Los Angeles, California," and endorsed, "Proposal for constructing Main Sewer."

H. J. LELANDE,
City Clerk.

6-5-14 10t

Public Advertising.

ORDINANCE NO. 11,113.

[New Series.]

An Ordinance prohibiting the sale of infected or unwholesome fruit or vegetables and providing for the destruction thereof.

The Mayor and Council of the City of Los Angeles do ordain as follows:

Section 1. It shall be unlawful for any person, either as owner, agent or employee, to sell, or expose for sale, to keep or have for sale, or to give away, any lettuce, celery, strawberries, tomatoes, radishes or onions that have been irrigated with sewage, or any fruit or vegetable that is infected with any scale or other insect injurious to trees, plants, vines, fruits or vegetables, or that is infected with the egg larva or pupa of such insect, or that is wholly or partially decayed, or that has been frost-bitten, or that is affected in any manner so as to be unwholesome, or unfit for food.

Sec. 2. It shall be unlawful for any person, either as owner, agent or employee to sell or expose, for sale, to keep or have for sale, or to give away, any strawberries, raspberries, blackberries, guavas, currants, or any other berries or soft fruits packed in any basket or box which has already once previously contained other berries or soft fruits of the same or any other kind.

Sec. 3. All fruits and vegetables sold, offered or exposed for sale, or kept, maintained or stored for sale, or given away, within the City of Los Angeles shall be subject to inspection at all times by the Health Officer of the City of Los Angeles, or any of his deputies, or any of the fruit and vegetable inspectors of the Health Department of said city, and said Health Officer and his deputies and said fruit and vegetable inspectors are hereby authorized and empowered to enter any place or places where fruits or vegetables are sold, offered or exposed for sale or kept or stored for sale, or given away, for the purpose of inspecting such fruits or vegetables, and said Health Officer and deputies, and said inspectors, are hereby authorized to arrest any person selling, exposing or offering for sale, or keeping or storing for sale or giving away, any lettuce, celery, strawberries, tomatoes, radishes or onions, that have been irrigated with sewage, or any decayed, frost-bitten or unwholesome fruit or vegetables, or any fruit or vegetables infected with injurious scale or other insect, or with the egg, larva or pupa thereof, or any berries or soft fruits packed and contained in any basket or box that has already once previously contained other berries or soft fruits of the same or any other kind.

Sec. 4. Whenever any fruit or vegetable shall, upon inspection and examination by the Health Officer or any of his deputies, or by any fruit and vegetable inspector of the Health Department of the City of Los Angeles, be found to be decayed or affected in any manner so as to be unwholesome or unfit for human food, or affected with injurious scale, or other insect, or the egg, larva or pupa thereof, the Health Officer, or his deputy, or said fruit and vegetable inspector shall condemn the same and shall mark or mutilate such fruit or vegetable, or the package containing the same, so as to make the fact of such condemnation apparent, and shall forthwith cause the same to be removed, and, if infected with any injurious scale or insect, shall cause the same to be cremated, otherwise he shall cause such fruit or vegetable to be so disposed of that the same cannot thereafter be used for human food. And it shall be unlawful for any person to hinder or obstruct the Health Officer, or any of his deputies or any fruit and vegetable inspector of the Health Department of the City of Los Angeles in the performance of any of the duties, or in the exercise of any of the powers herein prescribed, and it shall be unlawful for any person to refuse admission to the said Health Officer, or any of his deputies, or any fruit and vegetable inspector of the Health Department of said city, to any house, room or place occupied by or in the possession, or under the control of such person in which fruits or vegetables are sold, offered or exposed for sale, or kept or stored for sale or given away.

Sec. 5. Any person who shall violate any provision of this Ordinance shall be guilty of a misdemeanor, and upon conviction thereof shall be fined not to exceed $100, or shall be imprisoned in the City Jail not to exceed 50 days, or shall suffer both such fine and imprisonment.

Sec. 6. This Ordinance is urgently required for the immediate preservation of the public peace, health and safety; and the City Clerk shall certify to its passage by a two-thirds vote of the Council, and cause it to be published once in the Los Angeles Daily Times, and thereupon and thereafter it shall take effect and be in force.

I hereby certify that the whole number of members of the City Council of the City of Los Angeles is nine, and that the foregoing Ordinance was passed by a two-thirds vote of said Council, at its meeting of May 29, 1905, by the following vote, to wit:

Ayes—Messrs. Blanchard, Ford, Healy, Hiller, Houghton, Kern and Summerland (7.) Noes—None.

H. J. LELANDE,
City Clerk.

Approved this 2d day of June, 1905.

OWEN McALEER,
Mayor.

6-5 1t

ORDINANCE NO. 11,110.

[New Series.]

An Ordinance authorizing property owners to improve a portion of Antonia avenue in the City of Los Angeles, under private contract.

The Mayor and Council of the City of Los Angeles do ordain as follows:

Section 1. That permission is hereby given the property owners on

ANTONIA AVENUE

in the City of Los Angeles from the south line of the Kuhrts-street Tract to the north line of Alhambra avenue, to improve said street under private contract in the following manner to wit:

To build and construct a cement curb along each line of the roadway of said Antonia avenue, from the south line of the Kuhrts-street Tract to the north line of Alhambra avenue, (excepting along such portions of the line of said roadway upon which a cement or granite curb has already been constructed on the proper line and grade,) in accordance with specifications on file in the office of the City Clerk of said City of Los Angeles for constructing cement curbs, said specifications being No. 1 (New Series) and adopted by Ordinance No. 8572 (New Series.)

To build and construct a cement sidewalk four (4) feet in width along each side of said Antonia avenue, from the south line of the Kuhrts-street Tract to the north line of Alhambra avenue, (excepting such portions of said street between said points along which a cement or asphalt sidewalk four (4) feet in width has already been constructed on the proper line and grade;) said sidewalk to be constructed in accordance with specifications on file in the office of the City Clerk of said city, said specifications being No. 2 (New Series) and adopted by Ordinance No. 8572 (New Series.)

Provided all of said work is done under the supervision of the Street Superintendent of said city, and fully completed to his satisfaction and acceptance on or before the first day of September, 1905.

Sec. 2. The City Clerk shall certify to the passage of this Ordinance and cause it to be published once in the Los Angeles Daily Times, and thereupon and thereafter it shall take effect and be in force.

I hereby certify that the foregoing Ordinance was adopted by the Council of the City of Los Angeles at its meeting of May 29, 1905.

H. J. LELANDE,
City Clerk.

Approved this 2d day of June, 1905.

OWEN McALEER,
Mayor.

6-5 1t

ORDINANCE NO. 11,106.

[New Series.]

An Ordinance of the Mayor and Council of the City of Los Angeles, establishing the grade of the first alley south of Fifth street from Gladys avenue to Ceres avenue.

The Mayor and Council of the City of Los Angeles do ordain as follows:

Section 1. That the grade of the first

ALLEY

south of Fifth street from Gladys avenue to Ceres avenue is hereby established as follows:

At the intersection with Gladys avenue the grade shall be 249.87 at the northeast corner and 249.82 at the southeast corner.

At the intersection with Ceres avenue the grade shall be 249.30 at the northwest corner and 249.25 at the southwest corner.

And at all points between said designated points the grade shall be established so as to conform to a straight line drawn between said designated points.

Elevations are in feet and above a plane which is 255 feet below City datum plane.

Sec. 2. The City Clerk shall certify to the passage of this Ordinance, and shall cause the same to be published once in the Los Angeles Daily Times, and thereupon and thereafter it shall take effect and be in force.

I hereby certify that the foregoing Ordinance was adopted by the Council of the City of Los Angeles at its meeting of May 29, 1905.

H. J. LELANDE,
City Clerk.

Approved this 2d day of June, 1905.

OWEN McALEER,
Mayor.

6-5 1t

Public Advertising.

ORDINANCE NO. 11,107.

[New Series.]

An Ordinance ordering that a certain portion of Boylston street in the City of Los Angeles, be closed up, vacated, and abandoned, as contemplated by Ordinance No. 8377 (New Series) of said city.

The Mayor and Council of the City of Los Angeles do ordain as follows:

Section 1. That all that certain portion of

BOYLSTON STREET

between First street and Colton street in said city, hereinafter described, be closed up, vacated and abandoned, as contemplated by Ordinance No. 8377 (New Series) of said city, approved June 8, 1903, to wit:

Beginning at a point on the northerly line of First street, distant 30 feet westerly from the center line of Boylston street; thence in a direct line westerly 11.25 feet more or less to the most southerly corner of block 2 of the Subdivision of lot 8, block 39, Hancock Survey, as per map of said subdivision recorded in Book 5, page 69, Miscellaneous Records of the County of Los Angeles; thence northeasterly and along the easterly line of said block 2 to the most easterly corner thereof, said corner being on the southerly line of Colton street; thence easterly and along the southerly line of Colton street 11.25 feet more or less to a point, distant 30 feet westerly from the center line of Boylston street; thence southerly parallel to the center line of Boylston street and distant 30 feet therefrom, to the point of beginning.

Excepting therefrom any portion thereof which forms part of any public alley, also,

Beginning at a point on the northerly line of First street, distant 30 feet easterly from the center line of Boylston street; thence northerly parallel to the center line of Boylston street and distant 30 feet therefrom, to the southerly line of Colton street; thence easterly and along the southerly line of Colton street 11.25 feet more or less to the most northerly corner of block 15 of the Park Tract, as per map of said tract recorded in Book 7, page 27, Miscellaneous Records of the County of Los Angeles; thence southerly and along the westerly lines of said block 15 and block 16 of the same tract to the most westerly corner of said block 16, said corner being on the northerly line of First street; thence in a direct line westerly, and along the northerly line of First street, 11.26 feet more or less to the point of beginning.

Excepting therefrom such portion thereof as is contained between the northerly and southerly lines of Mignonette street, extending westerly.

Sec. 2. That said work is for the closing up of a certain portion of Boylston street more particularly described in Section 1 hereof, and it appears to said Council that there are no damages, costs, or expenses arising out of said work, and that no assessment is necessary for said work, and therefore no commissioners are appointed to assess benefits and damages for said work and to have general supervision thereof.

Sec. 3. The City Clerk shall certify to the passage of this Ordinance and shall cause the same to be published once in the Los Angeles Daily Times, and thereupon and thereafter it shall take effect and be in force.

I hereby certify that the foregoing Ordinance was adopted by the Council of the City of Los Angeles at its meeting of May 29, 1905.

H. J. LELANDE,
City Clerk.

Approved this 2d day of June, 1905.

OWEN McALEER,
Mayor.

6-5 1t

ORDINANCE NO. 11,105.

[New Series.]

An Ordinance declaring the intention of the Mayor and Council of the City of Los Angeles to establish the grade of Acacia street, from Union avenue to Loma Drive.

The Mayor and Council of the City of Los Angeles do ordain as follows:

Section 1. That it is the intention of the Council of the City of Los Angeles to establish the grade of

ACACIA STREET

from Union avenue to Loma Drive, in accordance with the following elevations:

At the intersection of the west line of Union avenue with the south line of Acacia street the grade shall be 336.00, as now established on Union avenue.

At the intersection with Union avenue the grade shall be 339.00 at the northeast corner, 334.00 at the southwest corner and 336.00 at the southeast corner, as now established on Union avenue.

At a point on the north side 30 feet east of the east line of Union avenue the grade shall be 336.50.

At a point on the north side 50 feet east of the east line of Union avenue the grade shall be 335.15.

At a point on the north side 70 feet east of the east line of Union avenue the grade shall be 334.44.

At a point on the north side 90 feet east of the east line of Union avenue the grade shall be 334.37.

At a point on the north side 110 feet east of the east line of Union avenue the grade shall be 334.94.

At a point on the north side 130 feet east of the east line of Union avenue the grade shall be 336.15.

At a point on the north side 150 feet east of the east line of Union avenue the grade shall be 338.00.

At the intersection with the first alley east of Union avenue the grade shall be 350.85 at the southwest corner and 352.55 at the southeast corner.

At a point on the south side 420 feet east of the east line of Union avenue the grade shall be 381.61 and 381.50 at a point on the north side radially opposite thereto.

At a point on the south side 440 feet east of the east line of Union avenue the grade shall be 383.47.

At a point on the south side 460 feet east of the east line of Union avenue the grade shall be 384.79.

At a point on the south side 480 feet east of the east line of Union avenue the grade shall be 385.56.

At a point on the south side 500 feet east of the east line of Union avenue the grade shall be 385.81.

At a point on the south side 520 feet east of the east line of Union avenue the grade shall be 385.52.

At a point on the south side 540 feet east of the east line of Union avenue the grade shall be 384.68.

At the intersection of the north line of Acacia street with the west line of Loma Drive the grade shall be 389.33, as now established on Loma Drive.

At the intersection of the south line of Acacia street with the west line of Loma Drive the grade shall be 377.89, as now established on Loma Drive.

And at all points between said designated points the grade shall be established so as to conform to a straight line drawn between said designated points.

Elevations refer to the top of the curb, are in feet and are above a plane which is 255 feet below City datum plane.

Sec. 2. The City Clerk shall certify to the passage of this Ordinance and shall cause the same to be published for ten days in the Los Angeles Daily Times, and thereupon and thereafter it shall take effect and be in force.

I hereby certify that the foregoing Ordinance was adopted by the Council of the City of Los Angeles at its meeting of May 29, 1905.

H. J. LELANDE,
City Clerk.

Approved this 2d day of June, 1905.

OWEN McALEER,
Mayor.

6-5-14 10t

Notice Inviting Proposals to Furnish the City of Los Angeles, California, With Fire Hose.

Notice is hereby given that sealed proposals will be received by the City Clerk of the City of Los Angeles up to 11 o'clock a.m. of Monday, June 26, 1905, to furnish the City of Los Angeles with 20,000 feet of fire hose, according to specifications on file with the undersigned, and copies of which may be had upon application.

A certified check for $500, payable to the order of H. J. Lelande, City Clerk, must accompany each proposal as a guarantee that the bidder will enter into a contract with the city in conformity with his bid.

Council reserves the right to reject any and all bids.

By order of the Council of the City of Los Angeles.

H. J. LELANDE,
City Clerk.

6-2-10 9t

Notice Inviting Proposals for Removing Dead Animals.

Notice is hereby given that sealed proposals will be received by the City Clerk of the City of Los Angeles up to 11 o'clock a.m. of Monday, June 19, 1905, for removing all dead animals in the city, according to specifications on file with the undersigned, and copies of which may be had upon application.

A certified check for $300, payable to the order of H. J. Lelande, City Clerk, must accompany each proposal as a guarantee that the bidder will enter into a contract with the city in conformity with his bid.

Council reserves the right to reject any and all bids.

By order of the Council of the City of Los Angeles.

H. J. LELANDE,
City Clerk.

6-2-10 9t

Public Advertising.

ORDINANCE NO. 11,115.

[New Series.]

An Ordinance providing for the employment of certain persons in the office of the City Assessor of the City of Los Angeles, and for their appointment and fixing their several compensations.

The Mayor and Council of the City of Los Angeles do ordain as follows:

Section 1. That the employment of the additional eight deputies in the office of the City Assessor, provided for by Ordinance No. 10,599 (New Series,) approved February 23rd, 1905, be continued up to and including July 31st, 1905, at a salary of $90 per month.

Sec. 2. This Ordinance is urgently required for the immediate preservation of the public peace, health and safety; and the City Clerk shall certify to its passage by a two-thirds vote of the Council, and cause it to be published once in the Los Angeles Daily Times, and, thereupon and thereafter it shall take effect and be in force.

I hereby certify that the whole number of members of the City Council of the City of Los Angeles is nine, and that the foregoing Ordinance was passed by a two-thirds vote of said Council, at its meeting of May 29, 1905, by the following vote, to wit:

Ayes—Messrs. Blanchard, Ford, Healy, Hiller, Houghton, Kern and Summerland (7.) Noes—None.

H. J. LELANDE,
City Clerk.

Approved this 2d day of June, 1905.

OWEN McALEER,
Mayor.

6-5 1t

ORDINANCE NO. 11,109.

[New Series.]

An Ordinance authorizing property owners to improve a portion of Clover street, in the City of Los Angeles, under private contract.

The Mayor and Council of the City of Los Angeles do ordain as follows:

Section 1. That permission is hereby given the property owners on

CLOVER STREET

in the City of Los Angeles from the south line of the Kuhrts-street Tract, produced, to the north line of Alhambra avenue, to improve said street under private contract in the following manner to wit:

To build and construct a cement curb along each line of the roadway of said Clover street, from the south line of the Kuhrts-street Tract produced to the north line of Alhambra avenue, (excepting along such portions of the line of said roadway upon which a cement or granite curb has already been constructed on the proper line and grade,) in accordance with specifications on file in the office of the City Clerk of said City of Los Angeles for constructing cement curbs, said specifications being No. 1 (New Series) and adopted by Ordinance No. 8572 (New Series.)

To build and construct a cement sidewalk four (4) feet in width along each side of said Clover street from the south line of the Kuhrts-street Tract produced to the north line of Alhambra avenue, (excepting such portions of said street between said points along which a cement or asphalt sidewalk four (4) feet in width has already been constructed on the proper line and grade;) said sidewalk to be constructed in accordance with specifications on file in the office of the City Clerk of said city, said specifications being No. 2 (New Series) and adopted by Ordinance No. 8572 (New Series.)

Provided all of said work is done under the supervision of the Street Superintendent of said city, and fully completed to his satisfaction and acceptance on or before the first day of September, 1905.

Sec. 2. The City Clerk shall certify to the passage of this Ordinance and cause it to be published once in the Los Angeles Daily Times, and thereupon and thereafter it shall take effect and be in force.

I hereby certify that the foregoing Ordinance was adopted by the Council of the City of Los Angeles at its meeting of May 29, 1905.

H. J. LELANDE,
City Clerk.

Approved this 2d day of June, 1905.

OWEN McALEER,
Mayor.

6-5 1t

ORDINANCE NO. 11,114.

[New Series.]

An Ordinance authorizing the execution of a quit-claim deed of a certain right of way over part of lot 5, block 61, Hancock's Survey.

The Mayor and Council of the City of Los Angeles do ordain as follows:

Section 1. The Mayor of the City of Los Angeles, in the name of and on behalf of the City of Los Angeles, and the President of the Board of Water Commissioners of said city, in the name of and on behalf of said Board of Water Commissioners, are hereby authorized and directed to execute a quit-claim deed to Samuel Rees, of all easements or rights of way for the purpose of constructing or maintaining any ditch or canal for conducting water from the Los Angeles River, or from Reservoir No. 5, to or through the City of Los Angeles, and over, on, across or along any part of the east half of lot 5, block 61, Hancock's Survey, lying west of the west line of St. Louis street in said city; and the City Clerk of the City of Los Angeles is hereby authorized and directed to affix to such deed the official seal of said city, and to deliver the same to the said Samuel Rees upon his application therefor.

Sec. 2. This Ordinance is urgently required for the immediate preservation of the public peace, health and safety; and the City Clerk shall certify to its passage by a two-thirds vote of the Council, and cause it to be published once in the Los Angeles Daily Times, and thereupon and thereafter it shall take effect and be in force.

I hereby certify that the whole number of members of the City Council of the City of Los Angeles is nine, and that the foregoing Ordinance was passed by a two-thirds vote of said Council, at its meeting of May 29, 1905, by the following vote, to wit:

Ayes—Messrs. Blanchard, Ford, Healy, Hiller, Houghton, Kern and Summerland (7.) Noes—None.

H. J. LELANDE,
City Clerk.

Approved this 2d day of June, 1905.

OWEN McALEER,
Mayor.

6-5 1t

ORDINANCE NO. 11,116.

[New Series.]

An Ordinance providing for the number of persons to be employed in the office of the City Treasurer of the City of Los Angeles, and for their appointment, and fixing their several compensations.

The Mayor and Council of the City of Los Angeles do ordain as follows:

Section 1. That there shall be employed in the office of the City Treasurer of the City of Los Angeles, beginning with the first day of June, 1905, one chief deputy at a salary of $150 per month; one cashier at a salary of $150 per month; two street bond clerks and one clerk at a salary of $100 per month each; all of said persons shall be appointed by the City Treasurer.

Sec. 2. All Ordinances and parts of Ordinances in conflict herewith, are hereby repealed.

Sec. 3. This Ordinance is urgently required for the immediate preservation of the public peace, health and safety; and the City Clerk shall certify to its passage by a two-thirds vote of the Council, and cause it to be published once in the Los Angeles Daily Times, and thereupon and thereafter it shall take effect and be in force.

I hereby certify that the whole number of members of the City Council of the City of Los Angeles is nine, and that the foregoing Ordinance was passed by a two-thirds vote of said Council, at its meeting of May 29, 1905, by the following vote, to wit:

Ayes—Messrs. Blanchard, Ford, Hammon, Healy, Hiller, Houghton, Kern and Summerland (8.) Noes—None.

H. J. LELANDE,
City Clerk.

Approved this 2d day of June, 1905.

OWEN McALEER,
Mayor.

6-5 1t

ORDINANCE NO. 11,108.

[New Series.]

An Ordinance of the Mayor and Council of the City of Los Angeles fixing and establishing the curb lines on a certain street in the City of Los Angeles.

The Mayor and Council of the City of Los Angeles do ordain as follows:

Section 1. That the curb line on each side of

FIFTH STREET

between Lorena street and Indiana street is hereby fixed and established fifteen (15) feet from the respective property lines of said Fifth street between the points aforesaid.

Sec. 2. The City Clerk shall certify to the passage of this Ordinance and shall cause the same to be published once in the Los Angeles Daily Times, and thereupon and thereafter it shall take effect and be in force.

I hereby certify that the foregoing Ordinance was adopted by the Council of the City of Los Angeles at its meeting of May 29, 1905.

H. J. LELANDE,
City Clerk.

Approved this 2d day of June, 1905.

OWEN McALEER,
Mayor.

6-5 1t

Public Advertising.

ORDINANCE NO. 11,104.

[New Series.]

An Ordinance of the Mayor and Council of the City of Los Angeles, declaring their intention to construct a sewer along Avenue Twenty-three.

The Mayor and Council of the City of Los Angeles do ordain as follows:

Section 1. That the public interest and convenience require, and that it is the intention of the City Council of the City of Los Angeles to order the following work to be done, to wit:

That a public sewer be constructed in said city along the center line of

AVENUE TWENTY-THREE

from the intersection of said center line with a line which is parallel to and distant 13.50 feet southerly from the northerly line of Humboldt street; and extending southerly for a distance of 471.17 feet, and across all intersections of streets, with one flush-tank to be connected with said sewer.

Said sewer is to be constructed of vitrified, salt-glazed pipe six inches in internal diameter.

Said flushtank is to be constructed of brick and mortar and is to have a concrete bottom and an iron cover and is to be circular in horizontal section with an internal diameter of five feet and is to have a capacity of three hundred gallons.

All of which improvement is to be constructed in accordance with the plans and profile therefor on file in the office of the City Engineer of the City of Los Angeles and specifications therefor on file in the office of the City Clerk of the City of Los Angeles, said specifications being entitled "Specifications for the construction of a sewer along Avenue Twenty-three between Humboldt street and Moffett alley in the City of Los Angeles."

Sec. 2. That said contemplated work of improvement is, in the opinion of said Council, of more than local and ordinary public benefit, and they hereby declare that the exterior boundaries of the district to be benefited by said improvement and to be assessed to pay the cost and expense of said improvement shall be as follows:

Commencing at the southeasterly corner of Avenue Twenty-three and Humboldt street; thence easterly along the southerly line of said Humboldt street 75 feet to a point; thence in a direct line to a point in the northerly line of lot 25 of map of Beach's Subdivision of lots 4, 5, 6 and 7 of Griffin's Addition to East Los Angeles, and lots 10, 11, 12, 13, 14, 15 and 16, block C, adjoining, as said map is recorded in Book 5, page 587, Miscellaneous Records of Los Angeles County; said last-mentioned point being 120 feet easterly, measured along the northerly line of said lot 25, from the easterly line of said Avenue Twenty-three; thence southerly and parallel to the easterly line of said Avenue Twenty-three to the northerly line of Moffett alley; thence westerly along the northerly line of said Moffett alley to the said easterly line of Avenue Twenty-three; thence in a direct line to the most easterly corner of lot 27, block B, of Record Map of East Los Angeles, as said map is recorded in Book 3, page 195, of said Miscellaneous Records; thence westerly along the southerly line of said lot 27 and the prolongation westerly of said last-mentioned line, 165 feet to a point; thence northerly and parallel to the westerly line of said Avenue Twenty-three to the southerly line of said Humboldt street; thence along the said southerly line of Humboldt street to the westerly line of said Avenue Twenty-three; and thence in a direct line to the point of beginning.

Excepting therefrom any portion of any public street or alley which may be included within the above-described district.

Sec. 3. The Street Superintendent shall post notice of this work as required by law and shall cause said notice to be published for six days in the Los Angeles Daily Times.

Sec. 4. The City Clerk shall certify to the passage of this Ordinance and cause the same to be published for two days in the Los Angeles Daily Times, and shall post the same conspicuously for two days on or near the chamber door of the Council, and thereupon and thereafter it shall take effect and be in force.

I hereby certify that the foregoing Ordinance was adopted by the Council of the City of Los Angeles at its meeting of May 29, 1905, by the following vote:

Ayes—Messrs. Blanchard, Ford, Healy, Hiller, Houghton, Kern and Summerland (7.) Noes—None.

H. J. LELANDE,
City Clerk and ex-officio Clerk of the Council of the City of Los Angeles.

Approved this 2d day of June, 1905.

OWEN McALEER,
Mayor.

6-5-6 2t

ORDINANCE NO. 11,111.

[New Series.]

An Ordinance authorizing property owners to improve a portion of Moulton avenue in the City of Los Angeles under private contract.

The Mayor and Council of the City of Los Angeles do ordain as follows:

Section 1. That permission is hereby given the property owners on

MOULTON AVENUE

in said city from the south line of the Kuhrts-street tract to the north line of Alhambra avenue, to improve said street under private contract in the following manner to wit:

To build and construct a cement curb along each line of the roadway of said Moulton avenue, from the south line of the Kuhrts-street Tract to the north line of Alhambra avenue, (excepting along such portions of the line of said roadway upon which a cement or granite curb has already been constructed on the proper line and grade,) in accordance with specifications on file in the office of the City Clerk of said City of Los Angeles for constructing cement curbs, said specifications being No. 1 (New Series) and adopted by Ordinance No. 8572 (New Series.)

To build and construct a cement sidewalk four (4) feet in width along the west side of said Moulton avenue, from the south line of the Kuhrts-street tract to the north line of Alhambra avenue, (excepting such portions of said street between said points along which a cement or asphalt sidewalk four (4) feet in width has already been constructed on the proper line and grade;) said sidewalk to be constructed in accordance with specifications on file in the office of the City Clerk of said city, said specifications being No. 2 (New Series) and adopted by Ordinance No. 8572 (New Series.)

Provided all of said work is done under the supervision of the Street Superintendent of said city, and fully completed to his satisfaction and acceptance on or before the first day of September, 1905.

Sec. 2. The City Clerk shall certify to the passage of this Ordinance and cause it to be published once in the Los Angeles Daily Times, and thereupon and thereafter it shall take effect and be in force.

I hereby certify that the foregoing Ordinance was adopted by the Council of the City of Los Angeles at its meeting of May 29, 1905.

H. J. LELANDE,
City Clerk.

Approved this 2d day of June, 1905.

OWEN McALEER,
Mayor.

6-5 1t

ORDINANCE NO. 11,112.

[New Series.]

An Ordinance amending Ordinance No. 8850 (New Series,) entitled, "An Ordinance requiring automobiles operated in the City of Los Angeles, to display identifying numbers and to carry lamps," approved November 13th, 1903, by repealing sections 1, 2 and 3 thereof.

The Mayor and Council of the City of Los Angeles do ordain as follows:

Section 1. That Sections 1, 2 and 3 of Ordinance No. 8850 (New Series,) entitled, "An Ordinance requiring automobiles operated in the City of Los Angeles, to display identifying numbers and to carry lamps," approved November 13th, 1903, be and the same are hereby repealed.

Sec. 2. This Ordinance is urgently required for the immediate preservation of the public peace, health and safety; and the City Clerk shall certify to its passage by a two-thirds vote of the Council, and cause it to be published once in the Los Angeles Daily Times, and thereupon and thereafter it shall take effect and be in force.

I hereby certify that the whole number of members of the City Council of the City of Los Angeles is nine, and that the foregoing Ordinance was passed by a two-thirds vote of said Council, at its meeting of May 22, 1905, by the following vote, to wit:

Ayes—Messrs. Blanchard, Ford, Healy, Hiller, Kern and Summerland (6.) Noes—None.

H. J. LELANDE,
City Clerk.

Approved this 2d day of June, 1905.

OWEN McALEER,
Mayor.

6-5 1t

PLAYA DEL REY

"The finest Beach Property between San Francisco and San Diego." The nearest beach to Los Angeles.

F. W. FLINT Jr. 204-05 O. T. Johnson Building — JAS. V. BALDWIN 207-210 Conservative Life Building

Public Advertising.

Notice of Street Work.

Public notice is hereby given that on Monday, the 8th day of May, A. D. 1905, the Council of the City of Los Angeles, did, at its meeting on said day, adopt an Ordinance of Intention, Numbered 11,020 (New Series,) to have the following work done, to wit:

1st. That

WARREN STREET,

in said city, from the south line of Brooklyn avenue to the north line of Echandia street, including all intersections of streets, (excepting such portions of said street and intersections as are required by law to be kept in order or repair by any person or company having railroad tracks thereon, and also excepting such portions as have already been graded and graveled and accepted,) be graded and graveled in accordance with the plans and profile on file in the office of the City Engineer and specifications for grading and graveling streets in the City of Los Angeles with the natural gravel of the street on file in the office of the City Clerk of said city, said specifications being No. 16 (New Series,) and adopted by Ordinance No. 9571 (New Series.)

2nd. That a cement curb be constructed along each line of the roadway of said Warren street, from the south line of Brooklyn avenue to the north curb line of Echandia street, (excepting along such portions of the line of said roadway upon which a cement or granite curb has already been constructed to the official line and grade,) in accordance with specifications for constructing cement curbs, on file in the office of the City Clerk, said specifications being No. 1 (New Series,) and adopted by Ordinance No. 8572 (New Series.)

3rd. That a cement sidewalk four (4) feet in width be constructed along each side of said Warren street from the south line of Brooklyn avenue to the north curb line of Echandia street, (excepting such portions of said street between said points along which a cement or asphalt sidewalk four (4) feet in width has been constructed to the official line and grade,) said sidewalk to be constructed in accordance with specifications for constructing cement sidewalks on file in the office of the City Clerk of said city, said specifications being No. 2 (New Series,) and adopted by Ordinance No. 8572 (New Series.)

4th. That a cobble-paved gutter be constructed along each line of the roadway of said Warren street from the south line of Brooklyn avenue to the north line of Echandia street, and across Kearney street—the center line of the gutter to be the produced curb lines of said Warren street, (excepting along such portions of the line of said roadway upon which a cement or granite block gutter has already been constructed to the official line and grade, and also excepting such portions of said street and intersections as are required by law to be kept in order or repair by any person or company having railroad tracks thereon.

Said gutters shall be three and one-half (3½) feet in width excepting at intersections of streets, where said gutters shall be seven (7) feet in width; and said gutters shall be constructed in accordance with the plans and profile thereof on file in the office of the City Engineer, and in accordance with specifications for the construction of cobble-paved gutters on file in the office of the City Clerk, said specifications being, No. 7 (New Series.) and adopted by Ordinance No. 8572 (New Series.)

Sec. 2. The City Council of said city hereby finds upon estimate of the City Engineer, that the total cost of said improvement will be greater than fifty cents per front foot along each line of said street, including the cost of intersections, and it is hereby determined, in pursuance of an act of the Legislature of the State of California, approved February 27th, 1893, as amended by an act of the Legislature amending said last named act, which amending act became a law March 2nd, 1899, that bonds shall be issued to represent the cost of said improvement. Said bonds shall be serial, extending over a period of ten years, an even proportion of the principal sum of which shall be payable annually, on the second day of January of each year by coupon, after their date until the whole are paid, and to bear interest at the rate of seven (7) per cent. per annum, payable semi-annually on the second days of January and July of each and every year.

Reference is hereby made to said Ordinance of Intention for further particulars.

JAMES HANLEY,
Street Superintendent.

6-5-10 6t

Notice of Street Work.

Public notice is hereby given that on Monday, the 15th day of May, A. D. 1905, the Council of the City of Los Angeles, did, at its meeting on said day, adopt an Ordinance of Intention, Number 11,059 (New Series,) to have the following work done, to wit:

1st. That a cement curb be constructed along the easterly line of the roadway of said

ST. LOUIS STREET

from the southerly curb line of Sixth street to the southerly line of said Sixth street, (excepting along such portions of the line of said roadway upon which a cement or granite curb has already been constructed to the official line and grade,) in accordance with specifications for constructing cement curbs, on file in the office of the City Clerk, said specifications being No. 1 (New Series) and adopted by Ordinance No. 8572 (New Series.)

2nd. That a cement sidewalk five (5) feet in width be constructed along the easterly side of said St. Louis street from the southerly line of Fourth street to the produced northerly line of the first alley south of Sixth street, (excepting such portions of said street between said points along which a cement or asphalt, sidewalk five (5) feet in width has been constructed to the official line and grade,) said sidewalk to be constructed in accordance with specifications for constructing cement sidewalks on file in the office of the City Clerk of said city, said specifications being No. 2 (New Series) and adopted by Ordinance No. 8572 (New Series.)

Reference is hereby made to said Ordinance of Intention for further particulars.

JAMES HANLEY,
Street Superintendent.

6-5-10 6t

Notice of Street Work.

Public notice is hereby given that on Monday, the 15th day of May, A. D. 1905, the Council of the City of Los Angeles, did, at its meeting on said day, adopt an Ordinance of Intention, Number 11,060 (New Series,) to have the following work done, to wit:

1st. That a cement sidewalk six (6) feet in width be constructed along the westerly side of said

FLOWER STREET

from the southerly line of Second street to the northerly line of Third street, (excepting such portions of said street between said points along which a cement or asphalt sidewalk six (6) feet in width has been constructed to the official line and grade,) said sidewalk to be constructed in accordance with specifications for constructing cement sidewalks on file in the office of the City Clerk of said city, said specifications being No. 2 (New Series) and adopted by Ordinance No. 8572 (New Series.)

Reference is hereby made to said Ordinance of Intention for further particulars.

JAMES HANLEY,
Street Superintendent.

6-5-10 6t

Real Estate.

Miramonte Tract! On Long Beach Electric Line : : : LARGE LOTS $400 UP : : : RUFUS P. SPALDING 215 H. W. Hellman Building.

FIGUEROA PARK 55th street, Gardena car. Only $350 for elegant lots, 40x135; cement walks 5 feet wide; cement curbs; streets graded, oiled. Agent on tract. No such bargains elsewhere. T. Wiesendanger, 221 Laughlin Bldg.

WALNUT PARK Beautiful English walnut trees on every lot. Southwest corner Vernon and Moneta Avenues. Low prices, easy terms. EMIL FIRTH, Owner 411-417 Laughlin Bldg., 315 S. Broadway

Walgrove ½ mile from Venice of America. Beautiful homes. Buy now. All agents. OCEAN PARK, CAL.

ERKENBRECHER SYNDICATE (Ltd REAL ESTATE AND MINES Suite 204, BRALY BLDG. 4th and Spring Phone Main 1377 Home 1377.

Real Estate.

LONG BEACH The very finest residence section is Long Beach Park. Thousands will be made on these lots. E. RIVEROLL CO. 311 H. W. Hellman Building

THE McCARTHY CO INCORPORATED — SWEET HOME Easy Terms. Branch Office 53d and Main Streets (Maple Ave. Car.) The McCarthy Bldg., 203 N. Broadw'y

Mettler's Central Avenue Tract 40th to 42nd on Central avenue. Lots $825 and up. The best investment in the city. Selling Agents—F. Davies, on the tract. Chas. Mettler & Sons, 117 S. Broadway. The BURCK-GWYNN CO. 1068 S. Br'd'y

Good Springs Townsite The best and most legitimate mining townsite on the Salt Lake Route. For lots see W. M. THOMPSON & CO. 331 Stimson Block

Willowbrook On the Long Beach Line $175 to $300 buys a half or quarter acre with water rights. $10 down, $10 per month. Harbert & Butterworth, 138 S. Broadway.

New Houses In fine location on Boyle Heights for sale; $500 cheaper than actual value. Woodward, Bennett Co., OWNERS 209 WEST FOURTH STREET

For Real Estate and Good Investments —SEE— C. J. WALKER Corner First and Pine Ave., Long Beach.

INSURANCE LOANS INVESTMENTS Golden State Realty Co. 421 So. Spring St. Realty Dealers Subdivision

$40 and up Las Vegas Heights Tract The cream of the residence section of Las Vegas LAS VEGAS HEIGHTS SYNDICATE 630-631-632 BRYSON BLDG.

LOTS IN CLARK'S Las Vegas Townsite Las Vegas, Nev. Only a few bargains left LAS VEGAS IMP. CO., 224 S. Broadway, L.A., or Las Vegas, Nev.

VENICE OF AMERICA The Property of Quality. Los Angeles' nearest Beach City $300,000 in Contracts for improvements, etc.

For particulars in regard to **Sierra Vista Townsite** See A. F. WEBSTER & CO. 302 Mason Building United Land & Water Co., Owners F. E. Bundy, Pres.

..WESTGATE... 35 minutes from the city—near Sawtelle. Beautiful ½ to 5-acre lots, $350 up; 1-4 cash, balance easy terms at 7 per cent. Santa Monica Land and Water Co. 601-607 Fay Bldg. Third and Hill streets.

Los Angeles, San Pedro and Imperial The three most paying railroad stations in Southern California on the S. P. system. Go down and see. Tuesday excursions, $10.50 round trip. IMPERIAL LAND COMPANY 121 Merchants Trust Bldg., Los Angeles. Cal.

WE SELL LOTS— BRIGGS CO. 224 SO. BROADWAY. Members L. A. Realty Board.

CRESCENT HEIGHTS West Hollywood. FREE TICKETS NORTON & HAY, 318 W. Third.

Curtis Park Tract 38th and Compton. Cement walks curbs, streets graded, oiled, all finished LOTS 40x135 $450 Can you beat this? Agent on tract. Wiesendanger, 221 Laughlin Block

Florencita Park SEE IT TODAY A natural beauty spot. Long Beach cars 12 minutes. WALTER G. McCARTY, Merchants Trust Bldg., Broadway near 2nd

Salt Lake R. R. Tract $20 down, $10 a month; no interest; buys a lot; only 10 minutes to 3rd and Spring. Strong & Dickinson Both Phones 1273 135 South Broadway

WESTGATE Adjoining the Soldiers' Home on the west; 35 minutes from the city. Residence lots, $150 up; ½ to 5-acre lots, $350 up; one-fourth cash, balance easy terms at 7 per cent. SANTA MONICA LAND AND WATER CO., 601-607 Fay Bldg., Third and Hill Sts.

La Paloma Heights Addition Lots $300 and $400. Easy terms, $50 down and $10 per month. Best car service in the city. Apply to W. H. WORKMAN 220 Douglas Bldg., corner Third and Spring streets. Agents on the tract.

Real Estate.

Grand Opening of Vista ... HUNTINGTON BEACH ... All this week. 192 Lots ... Tuesday. This is Your Opportunity ... Call at Los Angeles office for ... tickets. CORBETT-MAC... 217 Pacific ... Phones: Home 5548, Main 867.

Before You Buy a Lot Investigate Conditions AT BAIRD PARK TRACT. A ... is all I ask. Large lots ... further information take ... Line to Baird's and see, or address A. A. BAIRD, BAIRDSTOWN :: :: :: CA...

HUNTINGTON BEACH THE ONLY CHOICE BEACH ... TY OFFERED AT MODERATE ... Huntington Beach Co... 332 BYRNE BUILDING

Forest Heights T... Elevated, on car line, ... trees; same distance as ... and up; $25 cash, $10 a month ... ing street work and cement ... STONE & BLA... 117-118 Henne Bldg. 122 W. T...

Montebello Tr... Four Miles East of City ... Free excursion every day. ... $370 per acre. Water supply ... D. O. STEWART & ... 138 South Broadway

Automobiles.

WEST COAST MOTOR CAR CO. ... Wheel ... MIDDLETON MOTOR CAR CO.

Consolidation WHITE and OL... The two most popular ... on the coast. See them ... WHITE GARAGE 712 SOUTH BROADWAY

THE FRANKLIN 4-cylinder, air-cooled Runabout ... lest, lightest 4-cylinder car on the ... FRANKLIN MOTOR CAR ... R. C. Hamlin, Manager 1806 SOUTH MAIN STREET

PIONEER MOTOR ... 420-422 South Hill St. Exclusive Southern Agents ... the "House of Winton." ... before you place your order.

IMPORTED **CONTINENTAL TIRE** The finest automobile tire in the ... Twice the life of any American ... WESTERN MOTOR CAR ... Sole Agents, 415 So. Hill St.

BUICK Good Every... But Best ... LEE AUTOMOBILE ... D. M. LEE Manager 1032 SOUTH MAIN

Rambler Touring Cars Are Best. See them at W. K. COWAN 830-834 South Broadway

$10 GIVEN AWAY $1... TO SCHOOL CHILDREN Who will draw cows for us. ... give away prizes each week ... to $10. The one drawing the ... will receive $5 in gold, and to ... best, we will give $1 each. ... how old you are, just so you ... school, either public or private ... word "St. Charles" must be ... above the drawing. Your name ... dress, and the school ... must be written on another ... per. In order to have your ... plete, it must be accompanied ... a gold or silver cow, cut from ... of a can of St. Charles ... cream (for sale by all grocers) ... be received at this office not ... Friday night of each week. ... Times for names of successful ... Send all drawings and questions ... COW MAN STITH & SHURTLEFF CO. 100 Market St. Los Angeles ... —Representing— ST. CHARLES CONDENSING CO. St. Charles, Illinois. NOTE.—The COW MAN has ... man- letters advising him that ... a few grocers who do not ... Charles cream. If your grocer ... have it in stock, drop me a card ... me your grocer's name and ... I will mail you a label free of ...

THE SILK STO... From Loom to Consumer 219 Mercantile Place **If You Doubt** Our statement that we ... silks cheaper than any ... the city just TRY US. **Our Ribbons** Are of the highest quality ... the price will agreeably ... prise you. **High Grade Si...** AT WHOLESALE PRICES

CHEW NIP... BISHOP & COMPANY ...

The "TURNER" ... for Men. ... 230 South ...